

Léon BOËLLMANN

FANTASIE DIALOGUÉE

Op. 35

ALTOS

FANTASIE DIALOGUÉE

Op. 35

ALTOS

Maestoso ♩ = 69

Léon BOËLLMANN

1

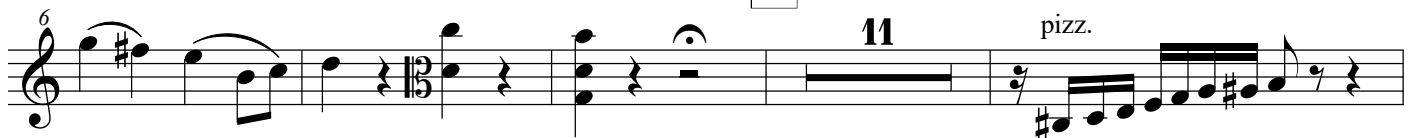

Allegretto ♩ = 84

arco

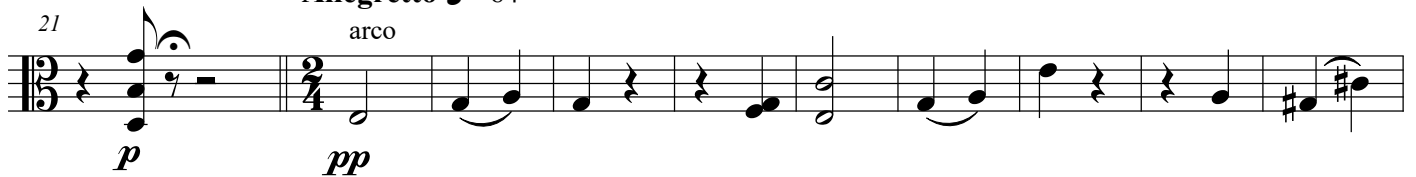

2

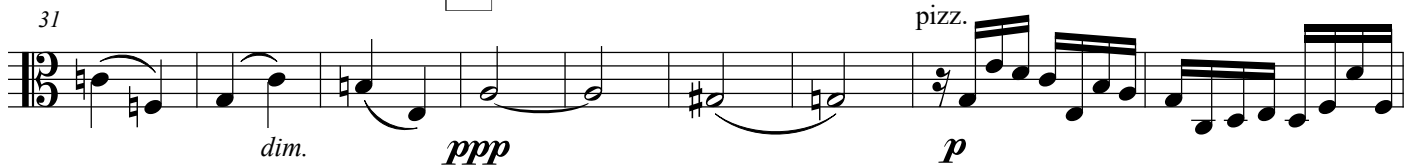

3

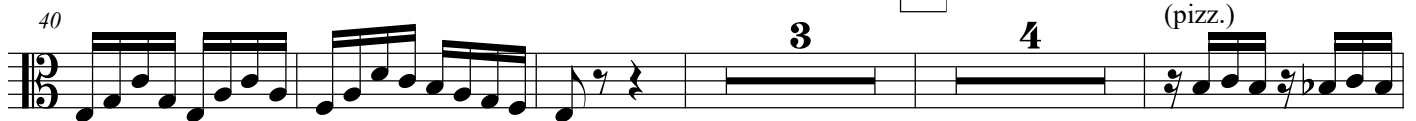

4

5

12

13

14

15

16

224

231

17

arco 1 2 3 4 5 6 7 8

pp

247

9 10 11 12 13 14 15 16

18

17 18 19 20

262

1 2 3 4 5

sf

pp

272

6 7 8 9 10 11 12 13 14

281

15 16 19 17 18 19 20

19

4

20 poco a poco allarg.

292 pizz. arco 1 2 3 4 5

sf sf sf mf cresc.

300 6 7 8 1 2 3 4 5

f

308 Rit. 6 7 8 Tempo 1° (maestoso)

ff

314

318 21

322

325

22 Rit.

A tempo 332