

Corno (F)

WIND QUINTET

for Flute, Oboe, Clarinet, Bassoon and Horn
(2016)

I

Con moto ♩ = 125

Grigor Arakelian
(1963)

Cl.

mp

7

1 5 2

23 Ob.

2 15

Fl.

3

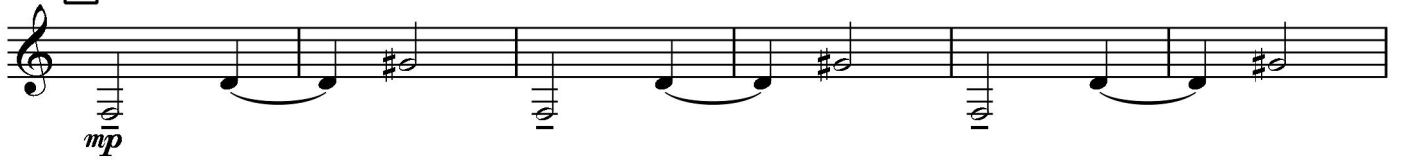

58

64

69

4

74

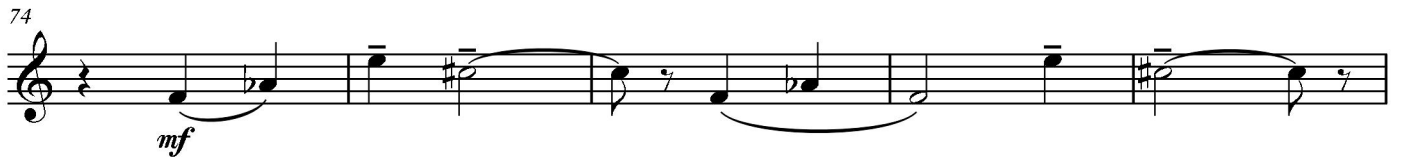

79

5

85

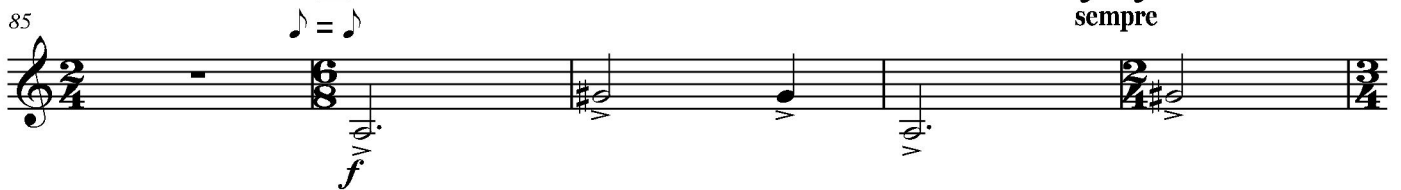

sempre

90 **2** rit. **3** **6** a tempo

99

105

112

7

125

130

8 **14** **2** **5**

157 Fg.
p

163

167

9

176 Fl. *b*

188 *mf*

10

198

202 11

207

II

Andante con moto ♩ = 88

44

8 3

56

p *p*

III

Presto ♩ = 176

Cl.

f

65

15

Fl. b.

f

71

f

74

16

80

17

86

18

19

20

21

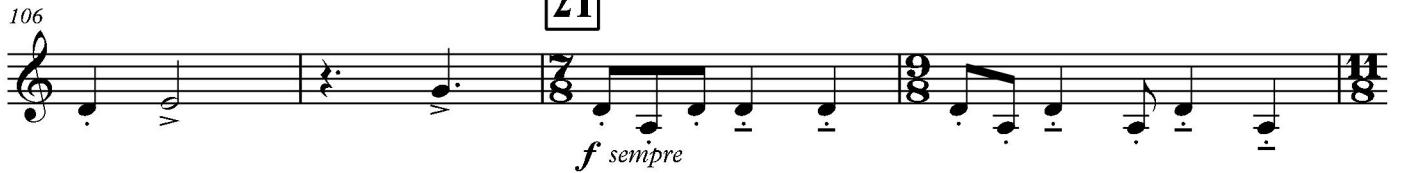

22

123

23

129

132

134

24

Fg.

p

6

145

25

mp

153

157

poco a poco cresc.

161

f

164

sffz

26

169 Ob.

172 Fl.

175

178

