

Joseph Küffner

(1776-1856)

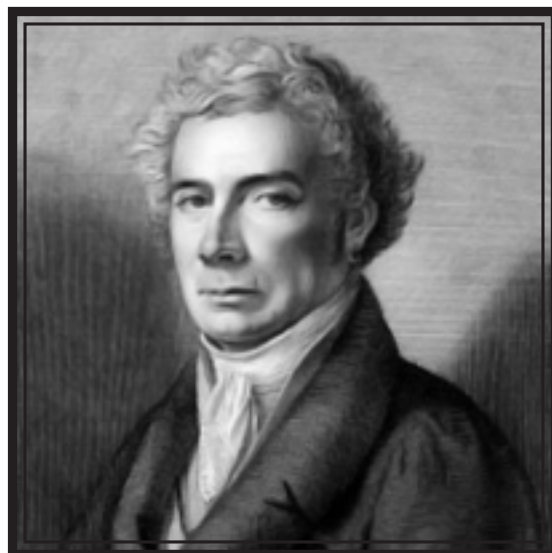

Concerto for Viola & Orchestra

Op. 139

Edited from the original parts
by Alan Bonds

CONCERTO FOR VIOLA

Joseph Küffner
Op. 139 (1825)

Allegro

TUTTI

p dolce

7

12

17

ff

23

27

31

35

pp

40

p cantabile

45

rinf

50

The eleventh system (measures 50-54) continues the *rinf* section with sixteenth-note patterns.

55

ff

The twelfth system (measures 55-58) is marked *ff*. It concludes with a final flourish of sixteenth notes.

59

63

ff

67

p dolce

74

p *pp* *pp*

SOLO

82

88

p

rall. a Tempo

94

cresc. *fp*

99

fp *pp* *fp* *fp*

104

109

poco rall.

pp

114

p

119

124

rf

129 *a Tempo*

pp

135

pp

141

pp

147

ff

152

pp

156

pp

160

pp

164

p dolce

169

pp

174

pp SOLO

179

pp

184

188

193

197

202

207

212

218

223

229

234

240

245 *poco rall.*
fp

250
pp

255

260

265 *a Tempo*

271

276

282

288 *TUTTI*
ff

292

296

300
ff

Adagio

POLONOISE
Moderato

1-5 *p*

6-10

11-15

16-22

23-27

28-33 **TUTTI** *dolce*

34-37 *ff*

38-41

42-51 **SOLO** *p*

52-57

58-63

64-68

69

74

rinf

79

85

91

96

100

rall. *a Tempo*
p

107

112

TUTTI
ff

116

120

Minore
pp

126

132

137

142

147

152

157

161

165

170

175

182

187

193

ff

198

202

p TUTTI *pp*

209

215

220

rinf

225

p

230

(p)

236

241

ff

247

SOLO *pp*

251

ff

Joseph Küffner

(1776-1856)

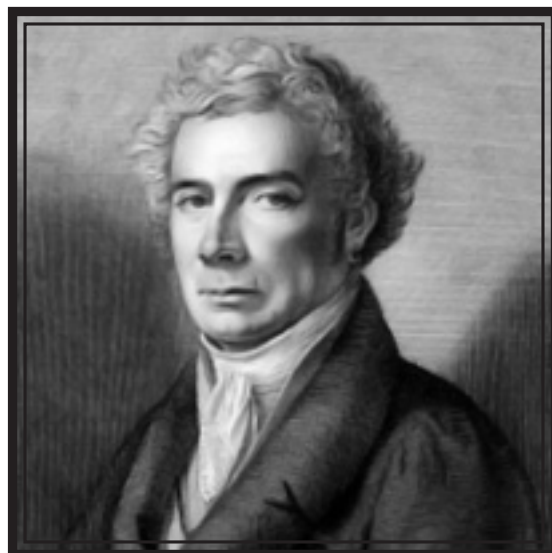

Concerto for Viola & Orchestra

Op. 139

Edited from the original parts
by Alan Bonds

CONCERTO FOR VIOLA

Joseph Küffner
Op. 139 (1825)

Allegro

TUTTI

6

16

32

38

43

55

61

66

ff *pp*

71

78

SOLO

pp *rall. a Tempo*

84

90

94

cresc. *fp*

99

fp *pp* *fp*

103

108

poco rall.

pp

113

117

184

188

192

196

200

205

211

215

221

226

231

236

241

fp pp fp

245

fp poco rall.

250

pp

255

259

a Tempo

263

269

275

281

286

TUTTI
3
ff

295

300

ff

Adagio

POLONOISE
Moderato

1-5: Treble clef, key signature of three sharps (F#, C#, G#), 3/4 time signature. *p* (piano). The music consists of a continuous eighth-note pattern.

6-10: Treble clef, key signature of three sharps. The eighth-note pattern continues, with a fermata over the final note of the phrase.

11-15: Treble clef, key signature of three sharps. The eighth-note pattern continues, ending with a fermata over the final note.

16-22: Treble clef, key signature of three sharps. The eighth-note pattern continues, with a fermata over the final note.

23-27: Treble clef, key signature of three sharps. The eighth-note pattern continues, with a fermata over the final note.

28-32: Treble clef, key signature of three sharps. **TUTTI** (all). *p* (piano). The music changes to a chordal accompaniment of eighth notes.

33-37: Treble clef, key signature of three sharps. *ff* (fortissimo). The music continues with a chordal accompaniment, featuring a fermata and an accent (>) over a note.

38-41: Treble clef, key signature of three sharps. The music continues with a chordal accompaniment, featuring a fermata, an accent (>), and a triplet of eighth notes.

42-51: Treble clef, key signature of three sharps. **SOLO** (solo). *p* (piano). The music changes to a melody with a fermata, followed by a double bar line and a second ending marked with a '2'.

52-57: Treble clef, key signature of three sharps. The music continues with a melody, featuring a fermata and a double bar line.

58-63: Treble clef, key signature of three sharps. The music continues with a melody, featuring a fermata and a double bar line.

64-68: Treble clef, key signature of three sharps. The music continues with a melody, featuring a fermata and a double bar line.

69

74

79

85

91

96

101

rall. *a Tempo*

108

112

TUTTI

ff

117

Minore

pp

122

128

193

ff

198

ff

202

TUTTI

p

pp

208

214

219

224

rinf

p

229

(p)

235

240

ff

246

SOLO

pp

251

ff

Joseph Küffner

(1776-1856)

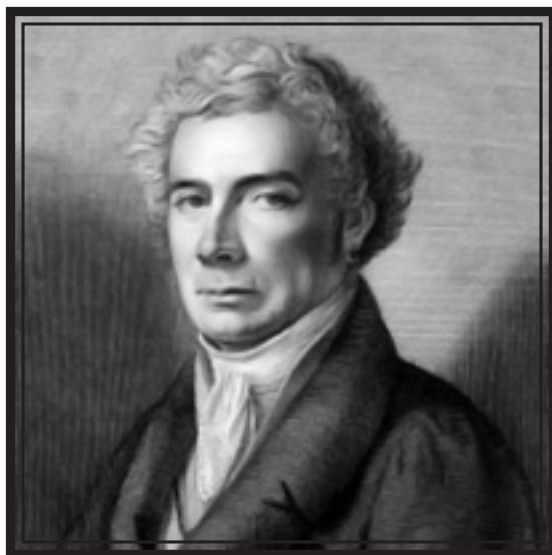

Concerto for Viola & Orchestra

Op. 139

Edited from the original parts
by Alan Bonds

CONCERTO FOR VIOLA

Joseph Küffner
Op. 139 (1825)

Allegro

TUTTI

6

p

11

16

21

ff

26

31

35

41

pp

45

p

49

rinf

53

57

58

58

63

63

ff

68

68

pp

74

74

pp

SOLO

81

81

p

2

rall. a Tempo

90

90

p

94

94

fp

99

99

fp *pp* *fp*

103

103

fp

2

109

109

pp

poco rall.

113

113

(*pp*)

119

119

123

127

132

137

142

147

152

158

163

167

173

178

183

187

191

195 *Minore*
pizz.

199

203

209

213

222

a Tempo

227

234

239

243

247

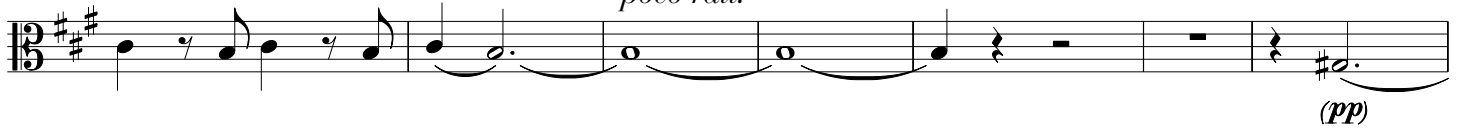

254

259

263

269

274

279

285

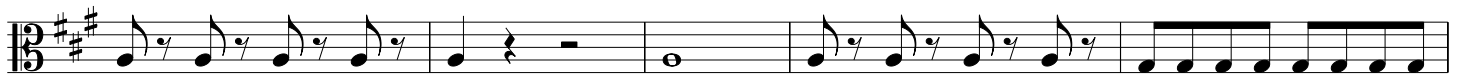

290

295

300

Adagio

POLONOISE
Moderato

6

p

11

16

23

28

p

32

TUTTI

36

41

ff

49

SOLO

p

57

2

64

2

64

69

74

79

86

92

97

102

rall. a Tempo

109

TUTTI

114

118

Minore

123

129

135

140

145

149

155

160

Majore

164

169

173

179

185

189

TUTTI

193

197

201

206

213

218

223

228

234

239

245

250

Joseph Küffner

(1776-1856)

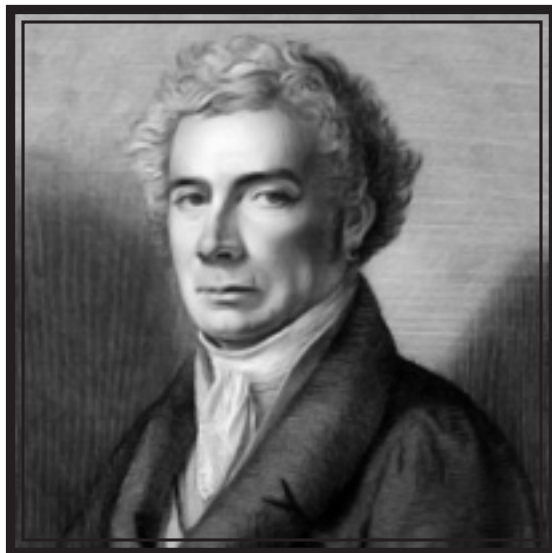

Concerto for Viola & Orchestra

Op. 139

Edited from the original parts
by Alan Bonds

CONCERTO FOR VIOLA

Joseph Küffner
Op. 139 (1825)

Allegro

TUTTI

p

6

11

16

ff

21

26

30

34

p

39

p cantabile

45

50

56

ff

61

65

69

74

79

85

91

96

100

104

109

114

119

124

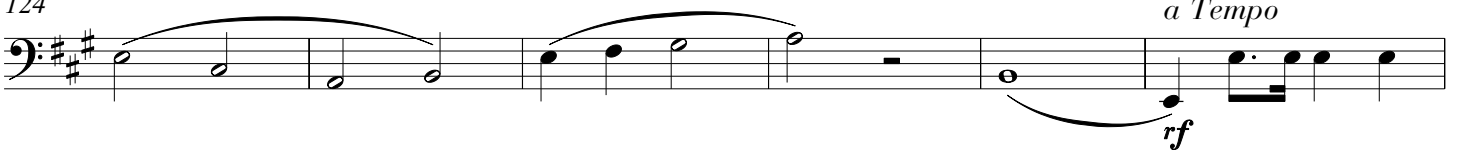

130

135

140

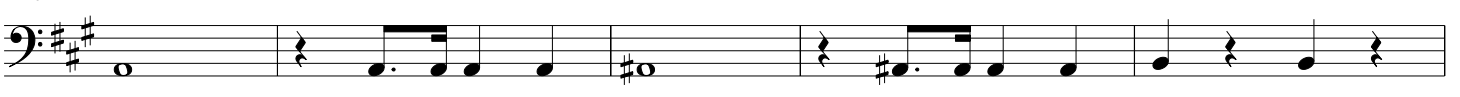

145

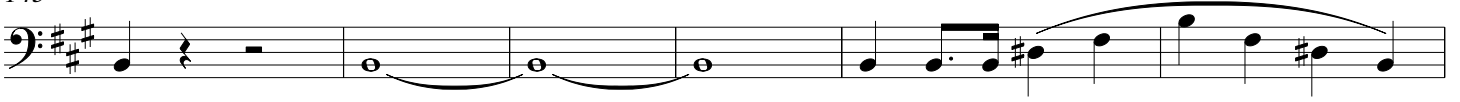

151

156

161

166

171

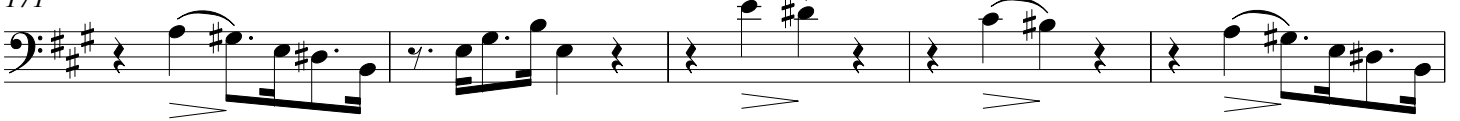

176

242

246

252

258

264

270

275

280

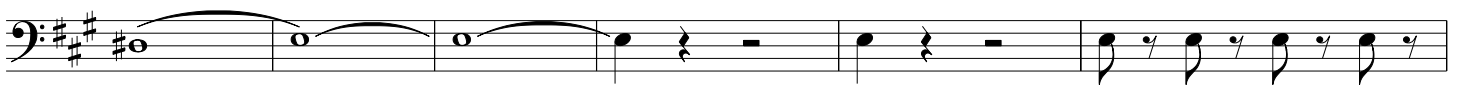

286

291

296

300

Adagio

POLONOISE

Moderato

pizz.

(p)

6

11

arco

16

pizz.

23

28

arco

TUTTI

(p)

33

ff

38

43

SOLO

p

51

2

58

64

71

rinf

78

85

91

96

rinf *rinf* *rinf*

104

rall. *a Tempo*
pizz.
p

110

TUTTI
arco
ff

115

121 *Minore*
pizz.

p

126

arco
pp

132

139

144

150

156

161

166

171

176

183

188

193

198

204

Joseph Küffner

(1776-1856)

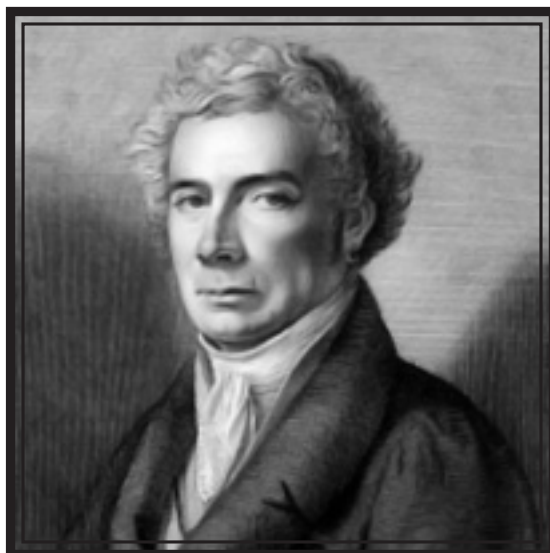

Concerto for Viola & Orchestra

Op. 139

Edited from the original parts
by Alan Bonds

CONCERTO FOR VIOLA

Joseph Küffner

Op. 139 (1825)

Allegro

TUTTI

p

7

13

ff

19

24

29

34

p *p cantabile*

44

49

56

ff

62

ff

67

pp *dolce*

73 SOLO

pp

79

pp

86 *rall. a Tempo*

93

pp

99

pp sf p

104 *poco rall.*

p

112

pp

118

123 *a Tempo*

rf

130

136

142

149

ff

154

159

164

8

177

13 SOLO

195

Minore
pizz.

200

205

arco

211

217

p

223

SOLO *a Tempo*

pp

229

pp

235

240

245

250

257

264

271

276

283

289

294

299

Adagio

POLONOISE

Moderato

pizz.

(p)

6

11

arco

16

pizz.

23

28

arco

TUTTI

(p)

33

ff

38

44

SOLO

p

52

2

59

66

73

rinf

80

87

93

rinf *rinf*

100

rinf *rall.* *a Tempo* *pizz.* *p*

108

113

TUTTI *arco* *ff*

118

Minore pizz. *p*

124

129

arco *pp*

136

142

147

163 *Majore pizz.*

168

173

179

185

190

195

200

207

215

222

229

236

242

248

Joseph Küffner

(1776-1856)

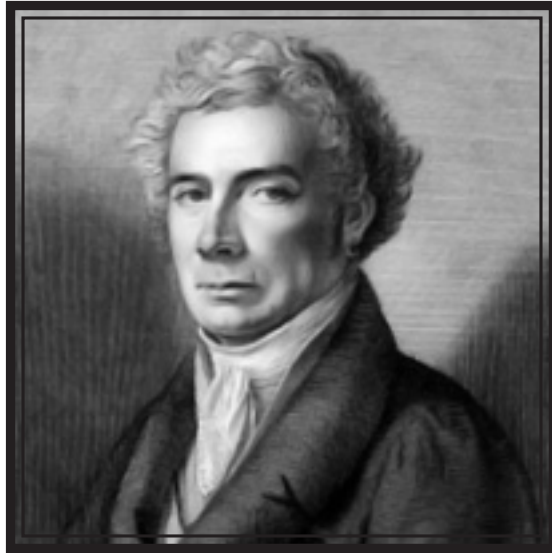

Concerto for Viola & Orchestra

Op. 139

Edited from the original parts
by Alan Bonds

CONCERTO FOR VIOLA

Joseph Küffner
Op. 139 (1825)

Allegro
TUTTI

Solo

3 4

13

18

23

27

30

33

3

pp

40

7

50

54

(ff)

58

62

66

ff

72

p dolce *Solo* *p* SOLO 10

88

rall. *a Tempo* *Solo* *pp*

101

poco rall.

113

a Tempo 7 7 22

151

ff

157

2

164

169 SOLO *Minore* Solo **8** **18** **2**
pp

201 **2**

208 **6**
pp

218 Solo

223 SOLO *a Tempo* **15** Solo
pp

242

248 *poco rall.* *a Tempo* TUTTI
18 **23**
ff

292

296

300 *ff*

Adagio

POLONOISE

Joseph Küffner

(1776-1856)

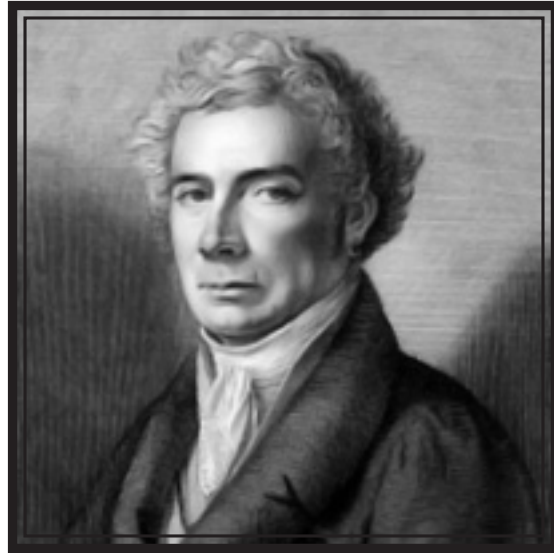

Concerto for Viola & Orchestra

Op. 139

Edited from the original parts
by Alan Bonds

CONCERTO FOR VIOLA

Joseph Küffner
Op. 139 (1825)

Allegro

TUTTI

3 3 2 Solo
rinf

15
(ff)

19

24

29

34 5 7 *pp*

51 *pp* 2 *ff*

59

64 *ff*

69 SOLO 8 10 *rall.* *a Tempo* 10 *pp*

101 2 *pp* 4 4 *poco rall.* 7

121 *pp* 2

129 *a Tempo*
22
ff

156

163

168 SOLO *Minore*
8 18
pp

199

205
pp

211 SOLO *a Tempo*
3 4 7
pp

231
rinf *pp*

248 *poco rall.*
12 2
pp

267 *a Tempo*
23 TUTTI
ff

295

300
(ff)

Adagio

9 SOLO **16** Minore **25** *rall.* **30** Majore *a Tempo*

POLONOISE

Moderato

28 TUTTI 2 #0. 2 #0. 2 #0. *pp* (*pp*) *ff*

38

44 SOLO 12 15 *pp* *pp*

75 *rinf* 7 *pp* *pp*

87 17 *rall.* *a Tempo* 7 TUTTI *ff*

116 Minore 20

141 *pp* *pp* 7 10

163 Majore 26 TUTTI 2 #0. 2 #0. *pp* *pp* *ff*

198

204 TUTTI 19 8 *p* *rinf* *pp*

235 *pp* 8 *ff*

249 SOLO 2 *p* *ff*

Joseph Küffner

(1776-1856)

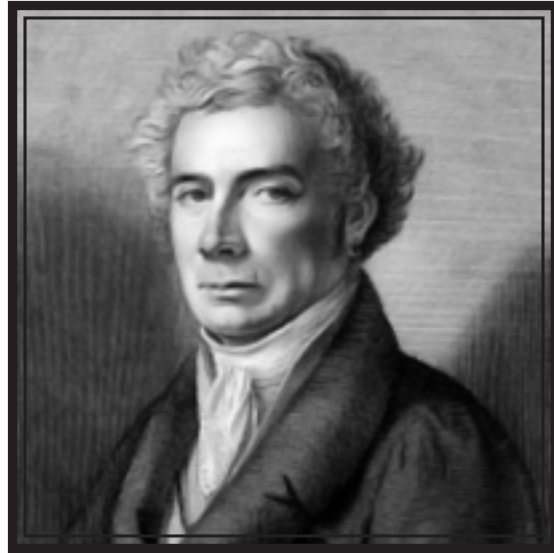

Concerto for Viola & Orchestra

Op. 139

Edited from the original parts
by Alan Bonds

CONCERTO FOR VIOLA

Joseph Küffner
Op. 139 (1825)

Allegro
TUTTI

3 3 6
rinf *(ff)*

18

23

29

35 5 7 *pp*

51 2 *pp* *ff*

59

64 *ff*

69 8 SOLO 10 *rall.* *a Tempo* 10

99 2 4 4 *pp* *pp* *poco rall.*

114 7 *pp*

127 2 22 *a Tempo* *ff*

155

161

166

195 *Minore*

202

208

215

232

248 *poco rall.*

267 *a Tempo*

295

300

Adagio

9 SOLO 16 Minore 25 *rall.* 30 Majore a Tempo

POLONOISE

Moderato

28 TUTTI 2

pp pp ff

38

44 SOLO 12 15

pp pp

75 rinf 7 pp pp

88 17 rall. a Tempo 7 TUTTI ff

116 Minore 20

141 7 10 pp pp

163 Majore 26 TUTTI 2 pp pp ff

198

204 TUTTI 19 8 pp pp

236 8 ff

249 SOLO 2 p ff

Joseph Küffner

(1776-1856)

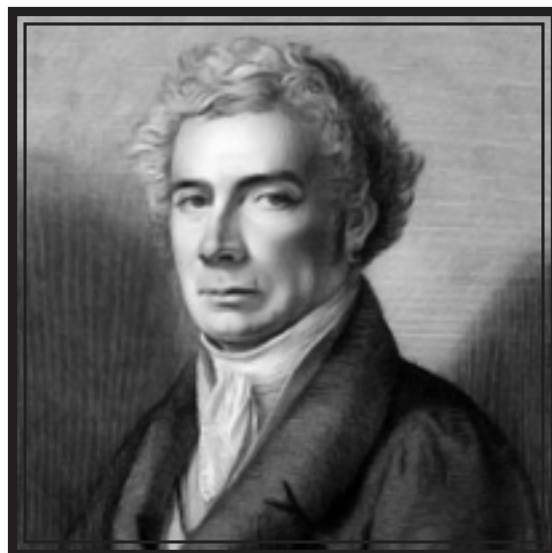

Concerto for Viola & Orchestra

Op. 139

Edited from the original parts
by Alan Bonds

CONCERTO FOR VIOLA

Joseph Küffner
Op. 139 (1825)

Allegro
TUTTI

3 3 Solo

rinf

13 *ff*

19

24

29

33 Solo *p*

38 7

48

52 *ff*

57

63

ff

69

p dolce *Solo* *p*

77

SOLO *rall.* *a Tempo* *Solo*

99

pp

104

poco rall.

122

pp *a Tempo*

151

ff

156

162

167

175 **18** SOLO *Minore* Solo *pp*

198

204

210 *pp*

216 **3** SOLO *a Tempo*

225 **6** **7** Solo *pp*

rinf

242

248 *poco rall.* **18** *a Tempo* **23** TUTTI *ff*

293

299 *ff*

Adagio

ff ff p rinf

9 SOLO 16 Minore 3 Solo (p)

32 2 Solo

40

45 6 rall. Majore a Tempo 20 pp

76 (rinf) (rinf) 2

POLONOISE

Moderato

28 TUTTI 2 pp pp ff

37

43 SOLO 12 pp

60 15 rinf 28 rall. a Tempo 7

113 *TUTTI*
ff

119 *Minore* 20
pp *pp*

144 *Solo* 7
pp

157

162 *Majore* 25 *TUTTI* 2
pp

193 2
pp *ff*

201 *p* *TUTTI* 19

224 20
rinf *ff*

249 *SOLO* 2
p *ff*

Joseph Küffner

(1776-1856)

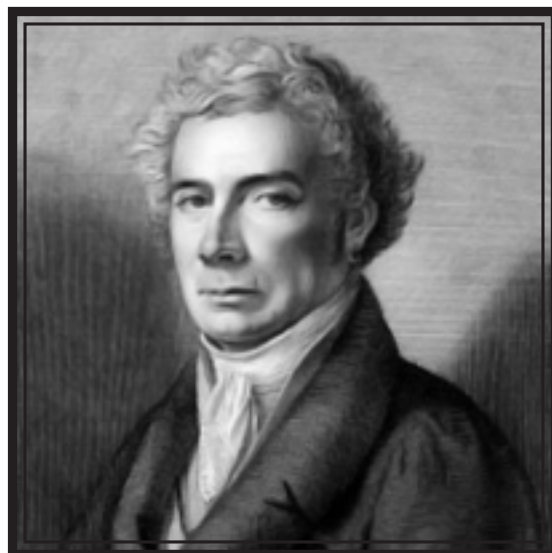

Concerto for Viola & Orchestra

Op. 139

Edited from the original parts
by Alan Bonds

CONCERTO FOR VIOLA

Joseph Küffner
Op. 139 (1825)

Allegro

TUTTI

3 3 3

16

ff

22

28

32

5

41

7 5

56

ff

62

ff

68

8 SOLO 10 *rall.* *a Tempo* 20 *poco rall.* 4

113

9 *pp*

127

a Tempo 2 22 *ff*

155

161

166

174

198

207

213

222

233

293

299

189 **TUTTI**
2
pp *pp* *ff*

199
p

205 **TUTTI** 19 20
rinf *ff*

248 **SOLO**
p 2 *ff*

Joseph Küffner

(1776-1856)

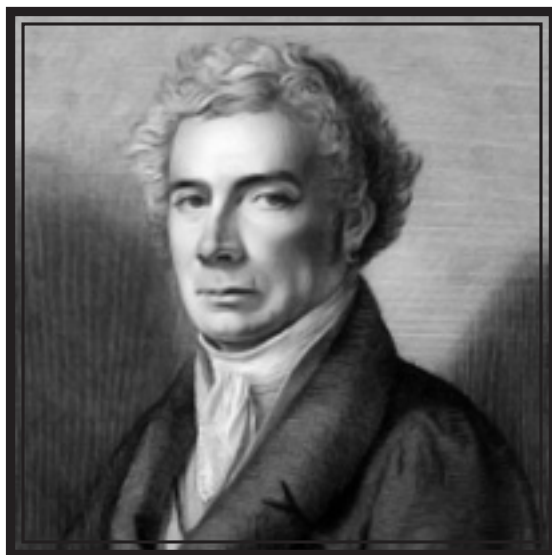

Concerto for Viola & Orchestra

Op. 139

Edited from the original parts
by Alan Bonds

HORNS IN A

CONCERTO FOR VIOLA

Joseph Küffner
Op. 139 (1825)

Allegro
TUTTI

3 11

ff

20

25 2

32 5

41 9 2

56 *ff*

61 *à2*

66 *ff* 8

78 SOLO 10 *rall.* 10 *a Tempo* 2 *pp* 2 *pp*

104 4 *poco rall.* 4 15 *a Tempo* 22

151 *ff*

157 **2**

164

168 **8 18 SOLO Minore 23 4**

223 *SOLO a Tempo 18 2 pp*

249 *poco rall. 12 pp 2 23 a Tempo*

290 *TUTTI ff*

295 *à2*

300 *ff*

HORNS IN D

Adagio

9 SOLO 16 Minore 25 rall.

Majore
a Tempo

76 23 2

HORNS IN A

POLONOISE

Moderato

28 TUTTI 2

pp *pp* *ff*

38

44 SOLO 61 *rall.* *a Tempo* 7 TUTTI

ff

116 Minore 31

153 Majore 10 26 TUTTI 2

pp *pp* *ff*

197

203 TUTTI 40

ff

248 SOLO (p) 2 ff

(p) *ff*

Trumpets 1 & 2 in D

Joseph Küffner

(1776-1856)

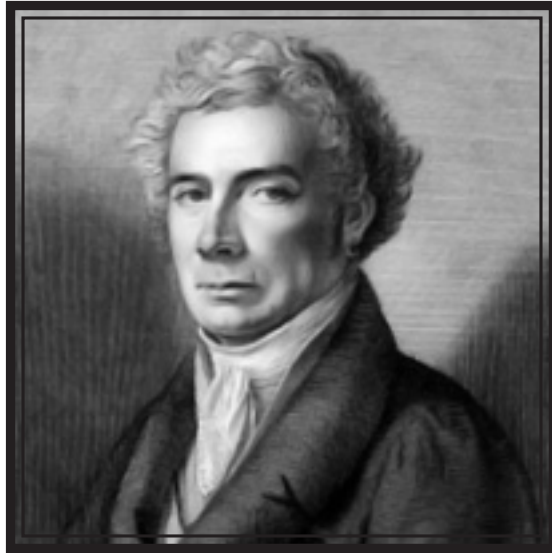

Concerto for Viola & Orchestra

Op. 139

Edited from the original parts
by Alan Bonds

TRUMPETS IN D

CONCERTO FOR VIOLA

Joseph Küffner
Op. 139 (1825)

Allegro

TUTTI **3** **11** *ff* **3**

20 **3** **3**

25 **2**

32 **5**

41 **15** *ff*

60

65 *ff*

70 **8** **SOLO** **10** *rall.* *a Tempo* **20** *poco rall.* **4**

114 **15** *a Tempo* **22** *ff* **3**

154

159 **2**

166 **8 18 SOLO Minore 23**

218 **4 SOLO a Tempo 25 poco rall. 18 a Tempo 23 TUTTI ff**

291

295 **à2**

300 **ff**

Adagio

10 **SOLO 16 Minore 25 rall. Majore a Tempo 30**

POLONOISE

Moderato

28 TUTTI 7 à2 *f*

39 SOLO 61

105 *rall.* *a Tempo* 7 à2 TUTTI *f*

117 Minore 31

153 10 Majore 26 TUTTI 7 à2 *f*

198

204 TUTTI 40 à2 *f*

249 SOLO *p* 2 *f*

Joseph Küffner

(1776-1856)

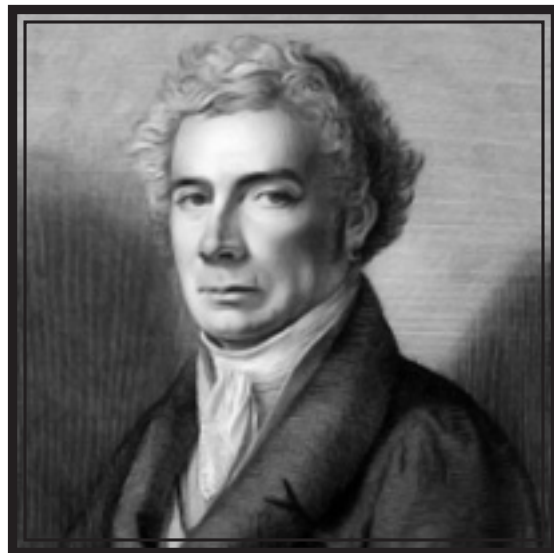

Concerto for Viola & Orchestra

Op. 139

Edited from the original parts
by Alan Bonds

CONCERTO FOR VIOLA

Joseph Küffner
Op. 139 (1825)

Allegro
TUTTI

3 11

ff

20

25 6

35 5 15

ff

59

64 2 8

78 SOLO 10 rall. a Tempo 20 poco rall. 4 15

129 a Tempo 22 ff 2 2

159 17 18 SOLO Minore 23 4 SOLO

224 a Tempo 25 poco rall. 18 a Tempo 23 TUTTI (ff)

293

298 2 ff

Adagio SOLO Minore rall. Majore
 2 2 3 17 25 30
 a Tempo

POLONOISE

Moderato TUTTI
 28 7
 f

39 SOLO 61

105 *rall.* a Tempo TUTTI
 7
 f

117 Minore 31

153 Majore TUTTI
 10 26 7
 f

198

203 TUTTI 40
 f

248 SOLO 2
 p f