

Johann Andreas Amon

CONCERTO

for Viola & Orchestra

Transcribed & Edited by Alan Bonds

CONCERTO FOR VIOLA

I

Johann Andreas Amon

Moderato

Measures: 1, 7, 12, 16, 20, 24, 28, 32, 37, 41, 44, 47

51
(p)

57 *tr*

62

66

71 Solo
(p)

77

82 **3**

90

95 Tutti *(f)* *tr* Solo

100 *(p)*

106

112

118

124

129

135

145

151

156

160

170

175

182

187

191

195

Tutti

(f)

Solo 5

tr

p

201

205

213

218

224

229

234

244

250

257

263

268

274

280 *Tutti*
(f)

285

289

294
(p)

298
(f)

302

306 *Solo*
(p)

311

316 **3**

324

329 *Tutti* *Solo*
(f) *(p)*

335

341

347

352

359

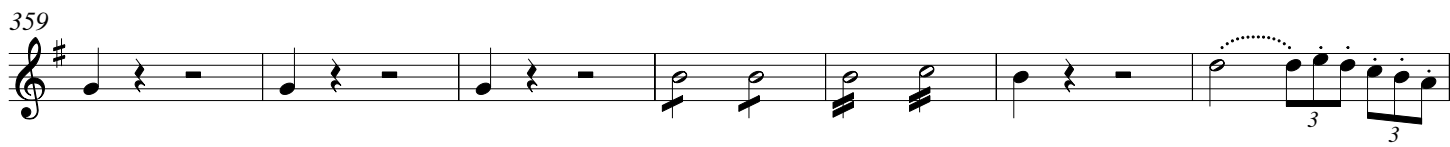

366

372

377

382

387

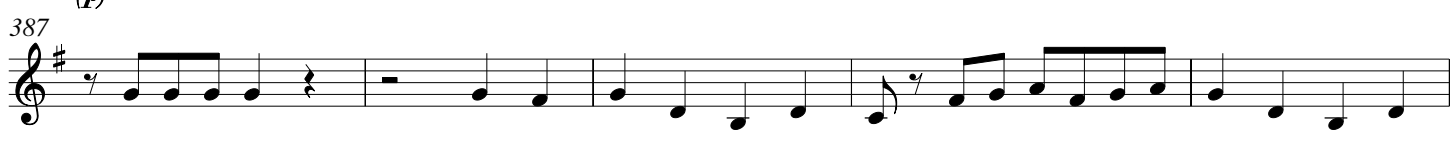

392

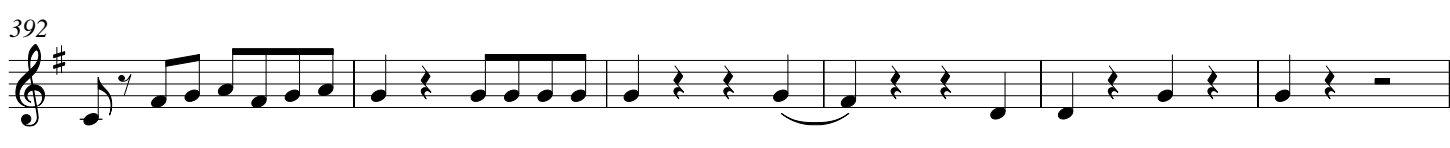

398

404

408

413

II

Adagio ma non troppo

Tutti

(p)

12

Solo

(p)

18

24

32

38

Cadenza

(p)

42

46

Tutti

(cresc.)

(f)

52

57

Solo

66 Tutti

(f)

73 Solo

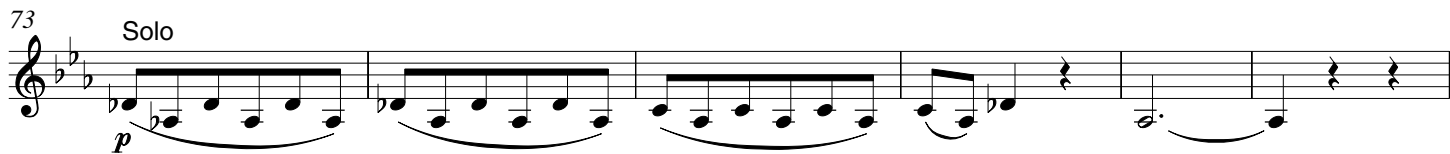

p

79

84

88

94

101

106

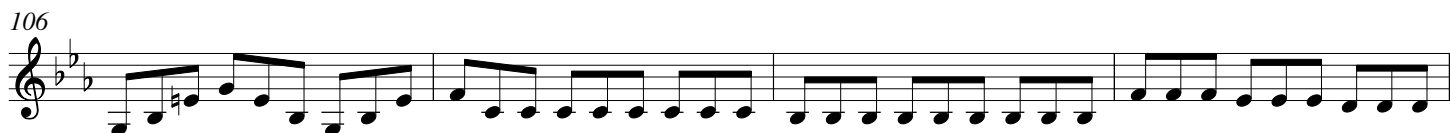

110

Allegro ma non troppo

III

Solo

10 Tutti *f*

20

27 Solo 4

38

48 Tutti 4

61

71 3

81 Solo 6 (*p*)

94

104 6

118

127 **Tutti**
f

136

143

153

163

174

186 **Tutti**

194 **Solo** **Tutti**

201 **Solo**
(p)

212 **Tutti**

219 **Solo** **Minore**
(p)

227

Johann Andreas Amon

CONCERTO

for Viola & Orchestra

Transcribed & Edited by Alan Bonds

CONCERTO FOR VIOLA

I

Johann Andreas Amon

Moderato

60

65

69

72

Solo

78

83

3

91

96

Tutti

(f)

tr

Solo

(p)

101

106

112

118

124

131

142

152

157

Tutti

166

172

180

Tutti

186

190

194

199

202

4
(p)

210

215

220

224

229

Solo
(p)

234

240

4

250

257

Tutti
(f)

263

Solo
(p)

268

274

280 *Tutti*

284

290

295

301 *Solo*

307

313

321

326 *Tutti* *Solo*

331

337

343

350

357

364

9

378

(f)

382

(p)

388

394

400

Tutti

(f)

405

409

Cadenza

Tutti

(f)

413

II

Adagio ma non troppo

Tutti

66 Tutti

73 Solo

79

84

88

94

102

110

III

Allegro ma non troppo

Solo

Tutti

Solo

Tutti

Solo

120

130 **Tutti**

137

143

151

163

174

185 **Tutti**

193 **Solo** **Tutti**

200 **Solo**

210 **Tutti**

219 **Solo** **Minore** **4**

231

241

251

260

270

282 **Maggiore**

291 **Tutti**

300 **Solo Tutti Solo**

310

319 **2**

329

337

Johann Andreas Amon

CONCERTO

for Viola & Orchestra

Transcribed & Edited by Alan Bonds

CONCERTO FOR VIOLA

I

Johann Andreas Amon

Moderato

(p)

8

(f)

15

21

(p)

28

(p)

35

(f)

41

45

50

(p)

57

63

68

Solo

(p)

74

81

90

96 Tutti

101

110

117

124

137

150

157 Tutti

169

176

184 Tutti

191

197

201

210

219

225

231 Solo

238

248

255

262 **Tutti** **Solo**

(f) (p)

268

274

281 **Tutti**

(f)

287

293

(p)

301 **Solo**

(f)

307

(p)

313

3

322

328 **Tutti** **Solo**

(f) (p)

334

341

347

356

363

372

377

383

390

396

403

408

413

II

Adagio ma non troppo

Tutti

14 Solo

21

32

41

49

54

61 Solo

68 Tutti

75

82

88

95

103

110

Allegro ma non troppo

III

Solo

11

Tutti

20

28

Solo

35

2

45

Tutti

(p)

57

66

75

Solo

3

6

8

96

12

116

125 Tutti

(f)

134

142

150

161

173

184 Tutti

192 Solo Tutti

198 Solo

(p)

207 Tutti

216 Solo Minore

(p)

224

234

245

253

261

270

281

Maggiore

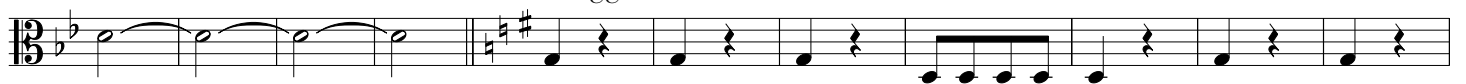

292

Tutti

301

Solo

Tutti

Solo

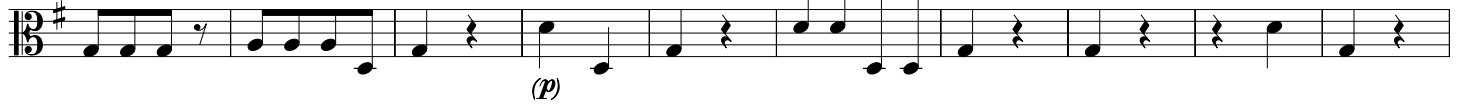

311

320

2

330

337

Johann Andreas Amon

CONCERTO

for Viola & Orchestra

Transcribed & Edited by Alan Bonds

CONCERTO FOR VIOLA

I

Johann Andreas Amon

Moderato

74

81

88

95

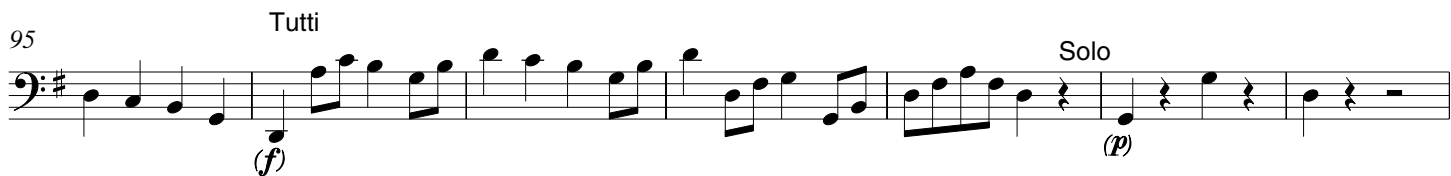

102

109

117

125

135

142

149

157

167

174

180

187

194

199

204

213

221

226

232 Solo

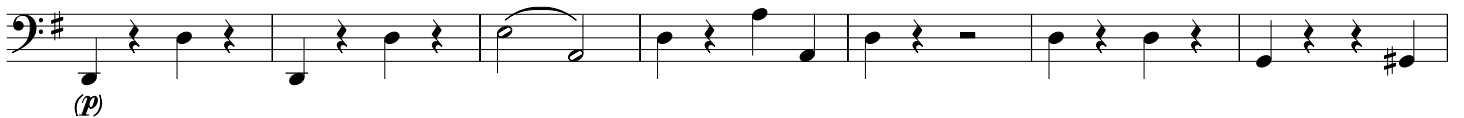

239

332

339

347

356

364

371

379

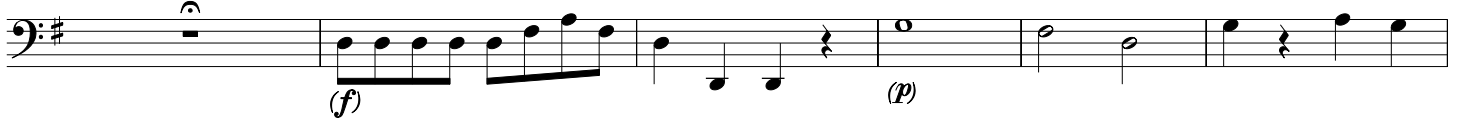

385

393

400

406

411 *Tutti*

II

Adagio ma non troppo

7 **Tutti**

8

14 **Solo**

22

30

38 **Cadenza**

43 **Tutti**

50

55

62 **Solo** **Tutti**

72 **Solo**

79

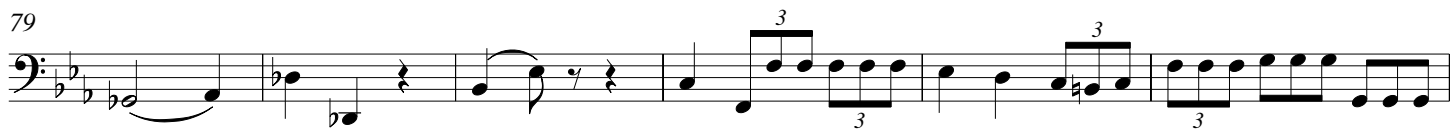

85

93

101

109

III

Allegro ma non troppo

Solo

11

20

29

37

47

58

68

79

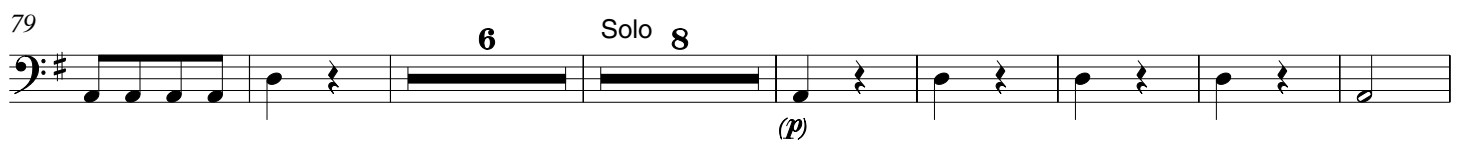

100

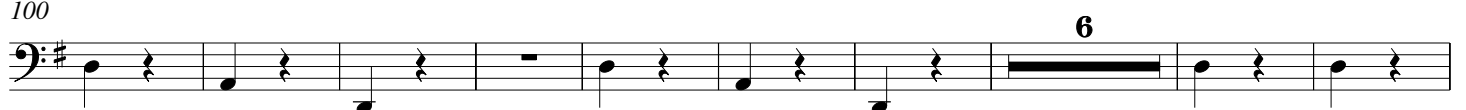

115

125 Tutti

(f)

134

143

153

163

176 4

189 Tutti Solo

196 Tutti Solo

(p)

204 Tutti

215 Solo

223 Minore

(p)

234

244

253

262

272

285 Maggiore

295

304

316

327

337

Johann Andreas Amon

CONCERTO

for Viola & Orchestra

Transcribed & Edited by Alan Bonds

CONCERTO FOR VIOLA

I

Johann Andreas Amon

Moderato

8

(p)

8

(f)

14

18

23

(p)

31

(p)

38

(f)

43

48

(p)

56

2

63

69

Solo 9

85 **10** Tutti *(p)* *(f)*

101 Solo **24** **17**

147 **4** **3** Tutti *(f)*

160 Solo **12** **6**

184 Tutti *(f)*

191

197

203 **7** *(p)*

214 **4**

223

229 Solo **19**

254

262 Tutti *f* Solo 15 Tutti *f*

282

288

294

301 *f* Solo

308 8 *p* 9 Tutti *f*

330 Solo 31

368 2

377 *f* 18

400 Tutti *f*

406 Cadenza

411 Tutti *f*

II

Adagio ma non troppo

Tutti

8

14

Solo

25

Cadenza

6

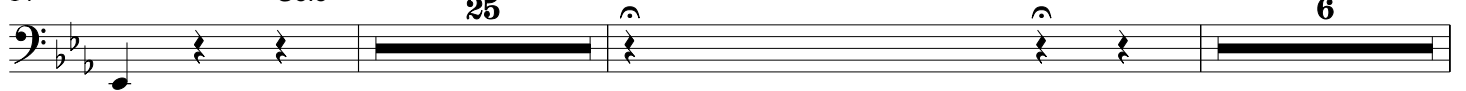

47

Tutti

53

57

Solo

2

6

70

Tutti

Solo 5

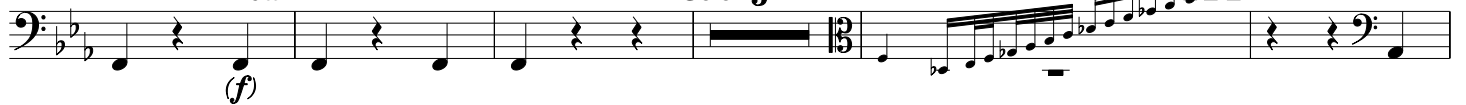

80

85

18

108

III

Allegro ma non troppo

Solo 14 Tutti (f)

23

Solo 19 Tutti 20

77 Solo pizz. 6 (p)

92 5 arco

106 19 Tutti (f)

134

143 15 24

188 Tutti Solo 2

197 Tutti Solo 10

213 **Tutti**

222 **Minore**
Solo 58

291 **Maggiore**
6 **Tutti**

300 **Solo** **Tutti** **Solo** **16**

325

336

Johann Andreas Amon

CONCERTO

for Viola & Orchestra

Transcribed & Edited by Alan Bonds

Horns in D

CONCERTO FOR VIOLA

I

Johann Andreas Amon

Moderato

2 5
(f)

16 4 (p)

26

33 (p)

40 7 9

60 p 3

69 Solo 9

82 (p) 5

91 Tutti (f)

98 Solo 8

111 6

120 **10** *tr* **2**

137 **3**

145 **13** *Tutti* *(f)*

162 *Solo* *(p)* **14**

181 *Tutti* *(f)* **8**

189

197 **8**

203 *(p)*

208

213 **5**

223 **2**

231 Solo 8

244

252 10 Tutti 2 Solo 16 Tutti

284 15

304 2 10 Solo 6

325 Tutti Solo 19

350 2

358 19

380 15

399 Tutti 6

410 Cadenza Tutti

Horns in C

II

Adagio ma non troppo

Tutti
2

11

2 20 **Solo**

(p)

37 2 **Cadenza** 7 **Tutti**

(f)

49

56 **Soli**

62 **Solo** 6 **Tutti**

(f)

73 **Solo** 6 26

(f)

109

Horns in E

III

Allegro ma non troppo

196 **Tutti** **Solo 10**

213 **Tutti** **4** **Solo Minore 47**

271 **3**

283 **Maggiore 6** **Tutti** **5**

301 **Solo Tutti Solo 21** **2**

333 **2**

Johann Andreas Amon

CONCERTO

for Viola & Orchestra

Transcribed & Edited by Alan Bonds

CONCERTO FOR VIOLA

I

Johann Andreas Amon

Moderato

4 5
(f)

15

21
(p)

27
4

37
(f)

43

48
5
p

59
2

66

72
Solo 10
(p) 4

92
Tutti
(f)

99
Solo 10 21

134

144

Tutti

11

(f)

161

Solo

(p)

16

183

Tutti

(f)

189

195

200

204

(p)

212

5

222

229

Solo

10

244

18

Tutti

Solo

16

Tutti

(f)

(f)

282

289

294

300

306

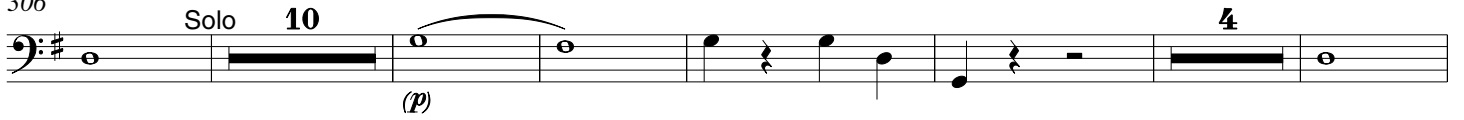

326

334

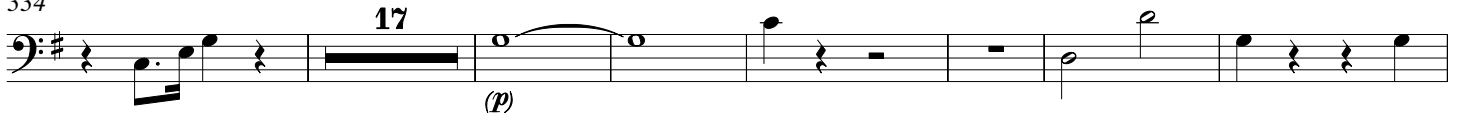

358

367

382

406

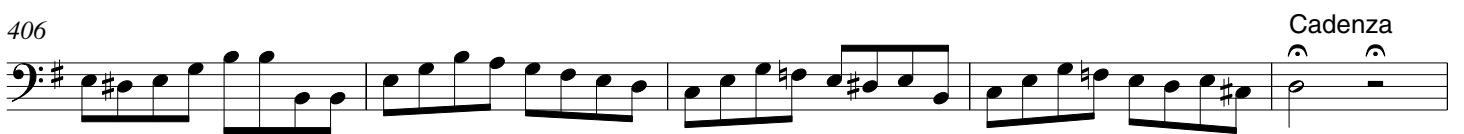

411 Tutti

II

Adagio ma non troppo

Tutti
2

11

5 Solo

13

(p)

34

2 Cadenza

(p)

41

5

(cresc.)

(f)

Tutti

51

56

Solo

62

Solo 6

Tutti

Solo 6

(f)

79

tr

86

3

14

109

3

tr

III

Allegro ma non troppo

Solo 14 Tutti (f)

23

31 Solo 19 Tutti 6 (p)

63 11

81 Solo

88 Solo 7 (p)

106 2 15

132 Tutti (f)

141 16 24

187 Tutti Solo 2 Tutti

198 Solo 10 Tutti

216 Solo **Minore 62** **Maggiore 6**

291 Tutti

300 Solo Tutti Solo **20**

328

336

Johann Andreas Amon

CONCERTO

for Viola & Orchestra

Transcribed & Edited by Alan Bonds

CONCERTO FOR VIOLA

I

Johann Andreas Amon

Moderato

4 5 8 8 8

(f)

15

22

(p)

30

4

39

(f)

44

50

6

(p)

62

68

Solo

6

79

(p)

2

(p)

4

91

Tutti

(f)

98 Solo 10 21

133

140 17 Tutti (f) Solo

162 (p) 16 8 #e

184 Tutti (f)

191

198

203 (p)

207

213 5 b8 b8 b8

223

230 Solo 9

244 Tutti 18 Solo 16 Tutti 8

282

289 11

306 Solo 7 8 2

320 4 8 Tutti

330 Solo 2 17

354

360 19

381 Tutti 19 6 Cadenza

411 Tutti

II

Adagio ma non troppo

Tutti **2**

13 Solo **4** **13**

(p)

35 Cadenza **5** **5**

(cresc.)

Tutti **48**

(f)

54 **Soli**

61 Solo **5** **Tutti**

(f)

72 Solo **6**

84 **6** **14**

109 **3** **tr**

III Rondo

Allegro ma non troppo

14 Solo **Tutti** (*f*)

23

32 Solo **19** **Tutti** **6** (*p*)

64 **4** **5**

80 *Soli* **Solo** (*p*)

89 **7**

108 **2** **15** **Tutti** (*f*)

134

143 **16** **24**

189 **Tutti** **Solo** **Tutti**

199 **Solo** 10 **Tutti**

217 **Solo** **Minore** 62 **Maggiore** 6

293 **Tutti** **Solo** **Tutti**

303 **Solo** 21

334
