

Mus. Mss.
1503
h

[Blank paper label]

Basso

Miss. Miss

1503 ²

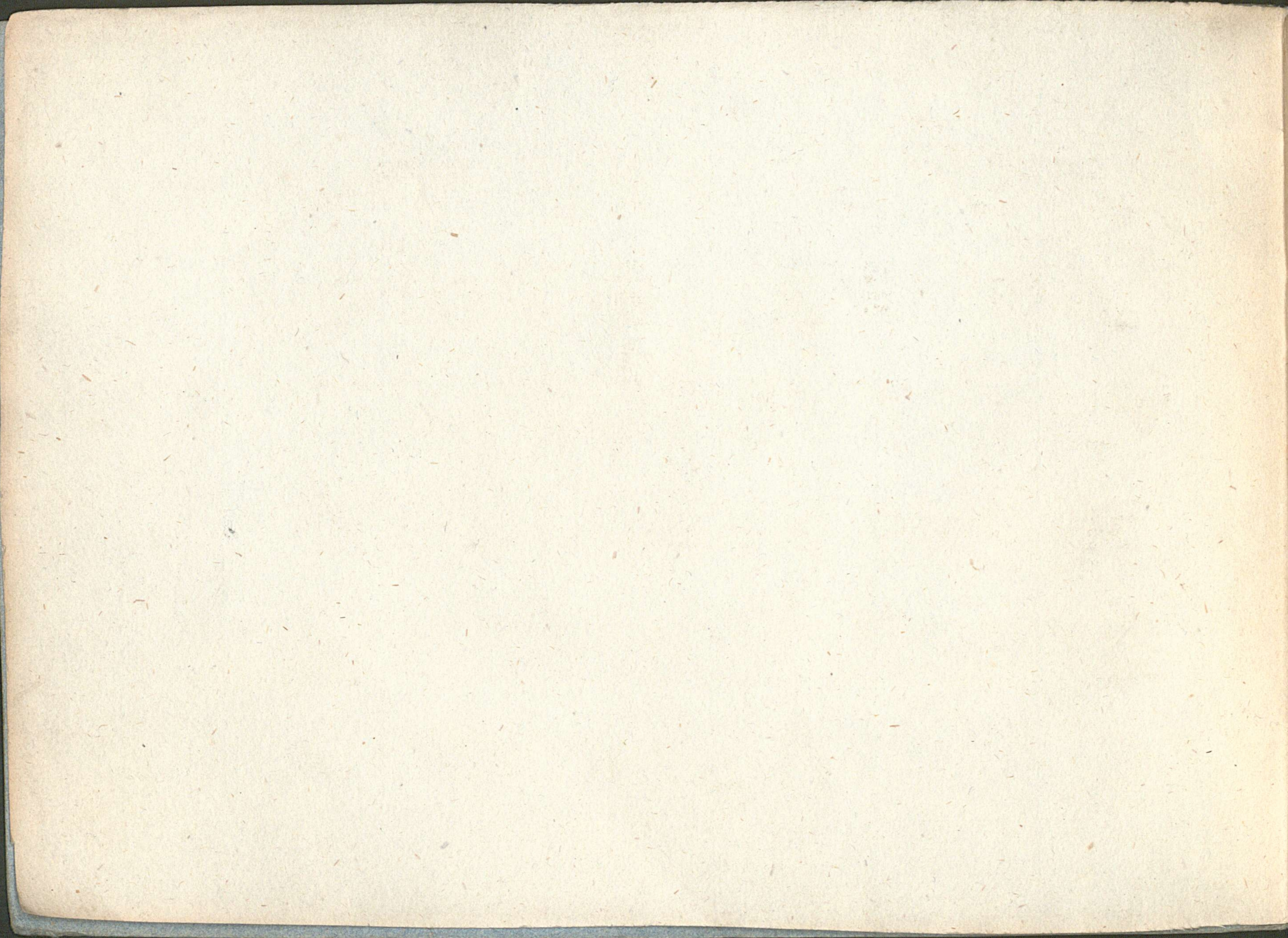

Nº 1.

F *l' marchese*

Nr. 2.

M

Monta sus

Nr. 3.

B

asela un tratto

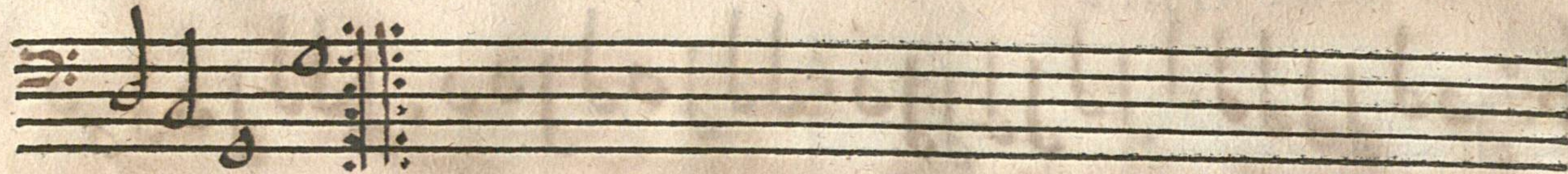

L *a bona notte*

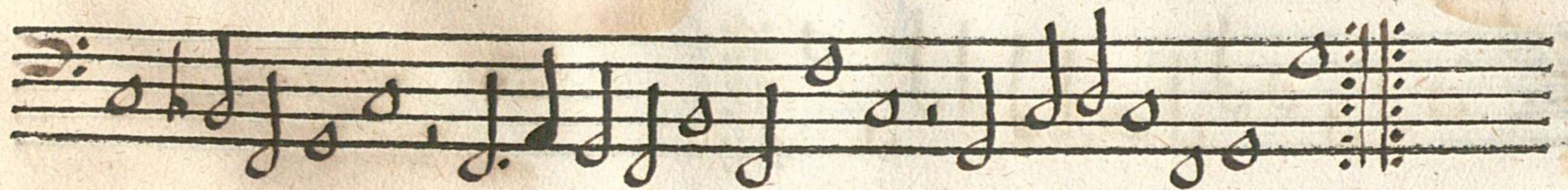
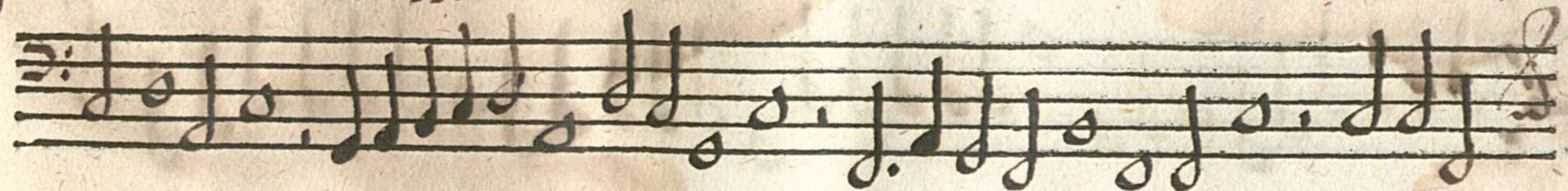

No 4.

No 5

I

a rocha al fuso

L  N. 6

fransosin

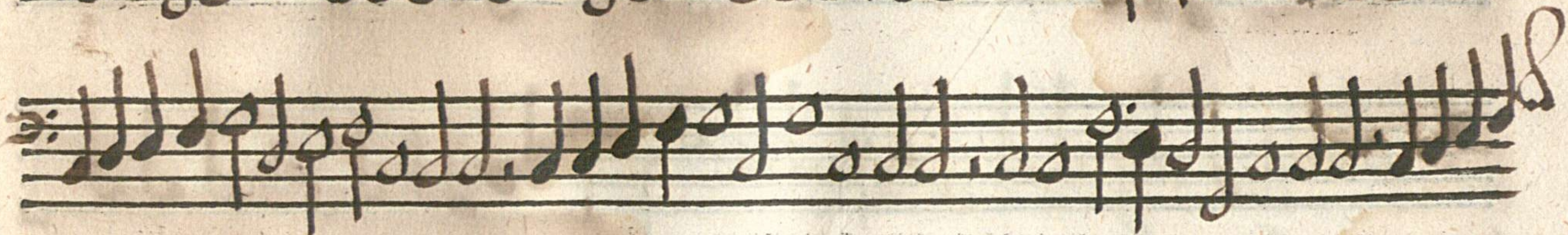
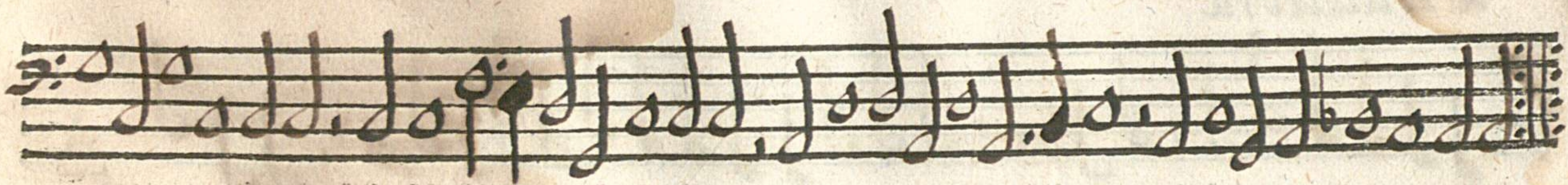

N.º 7.

L *a cara cosa*

N.º 8.

L *a traditora*

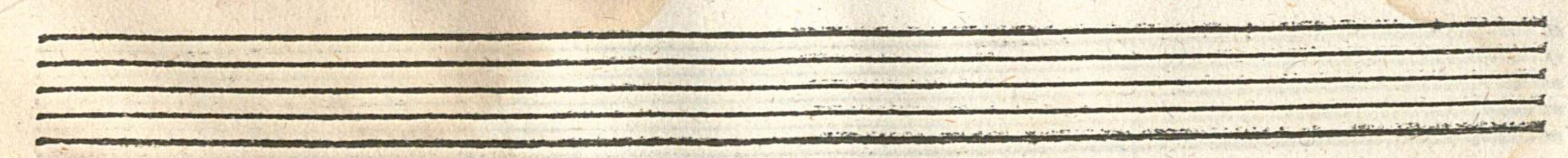
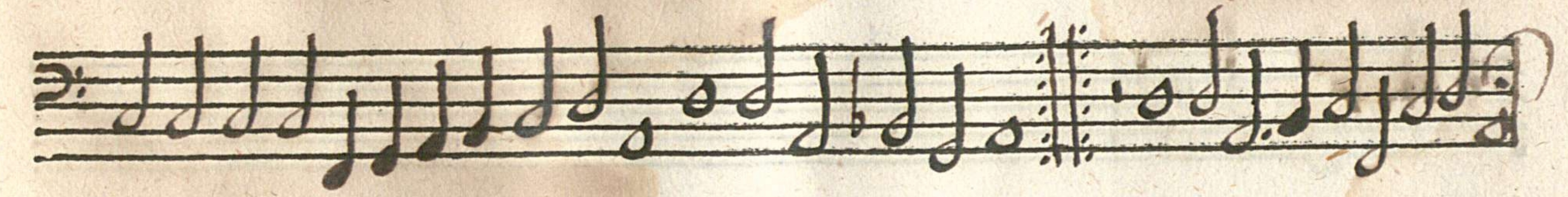
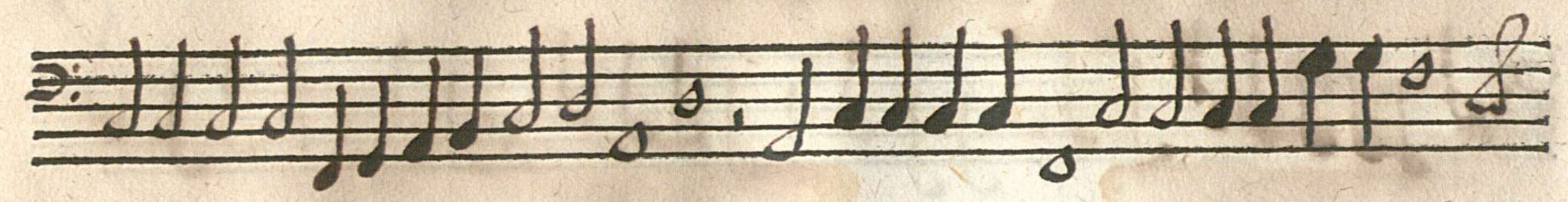
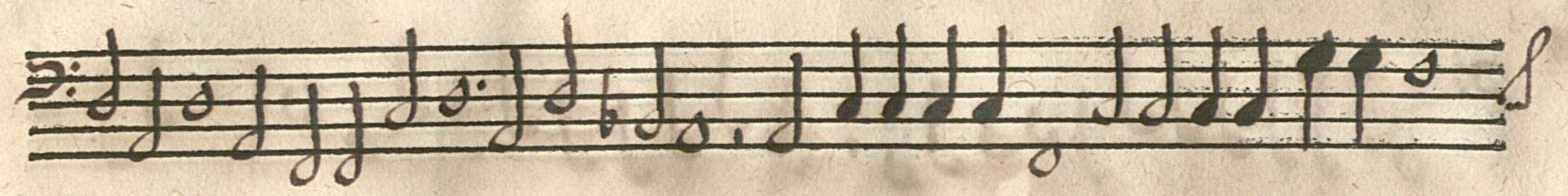
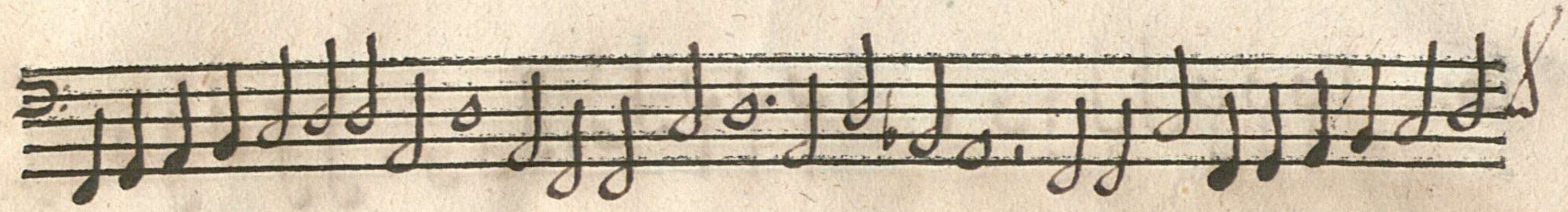

No. 9.
E

l moro

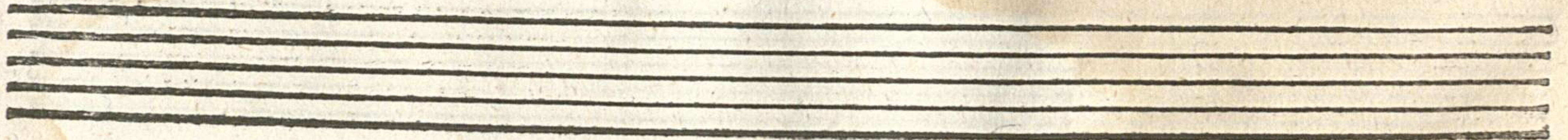
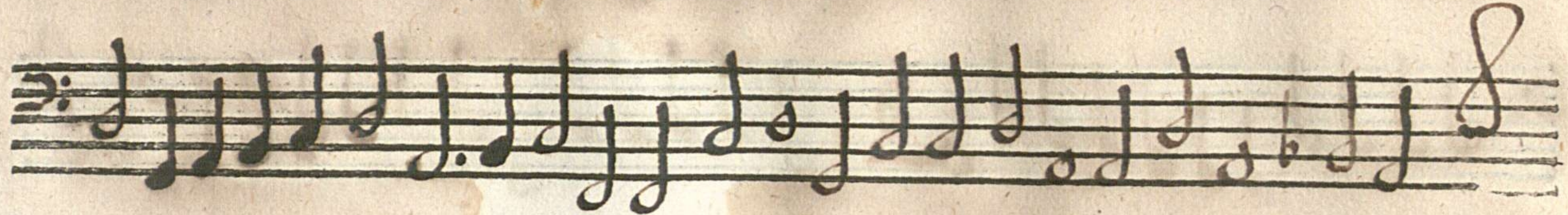
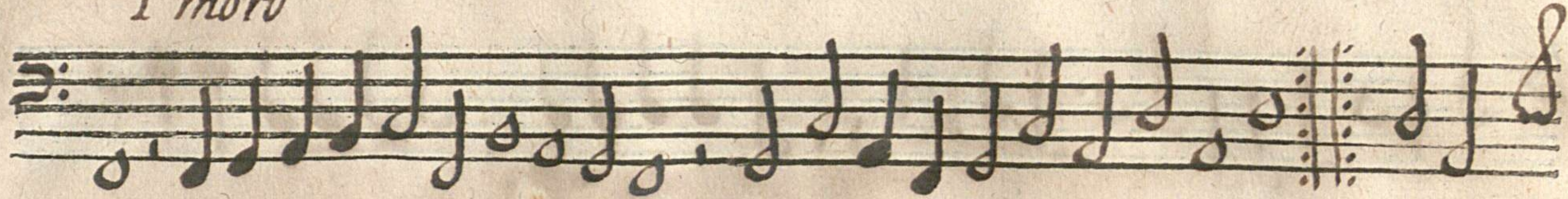

N^o 10

F *L'bisson*

Nº II

L *inglese*

No. 12.

F

l' stendardo

Nº. 13

L *a Lauandara*

No 14

L *a Comarina*

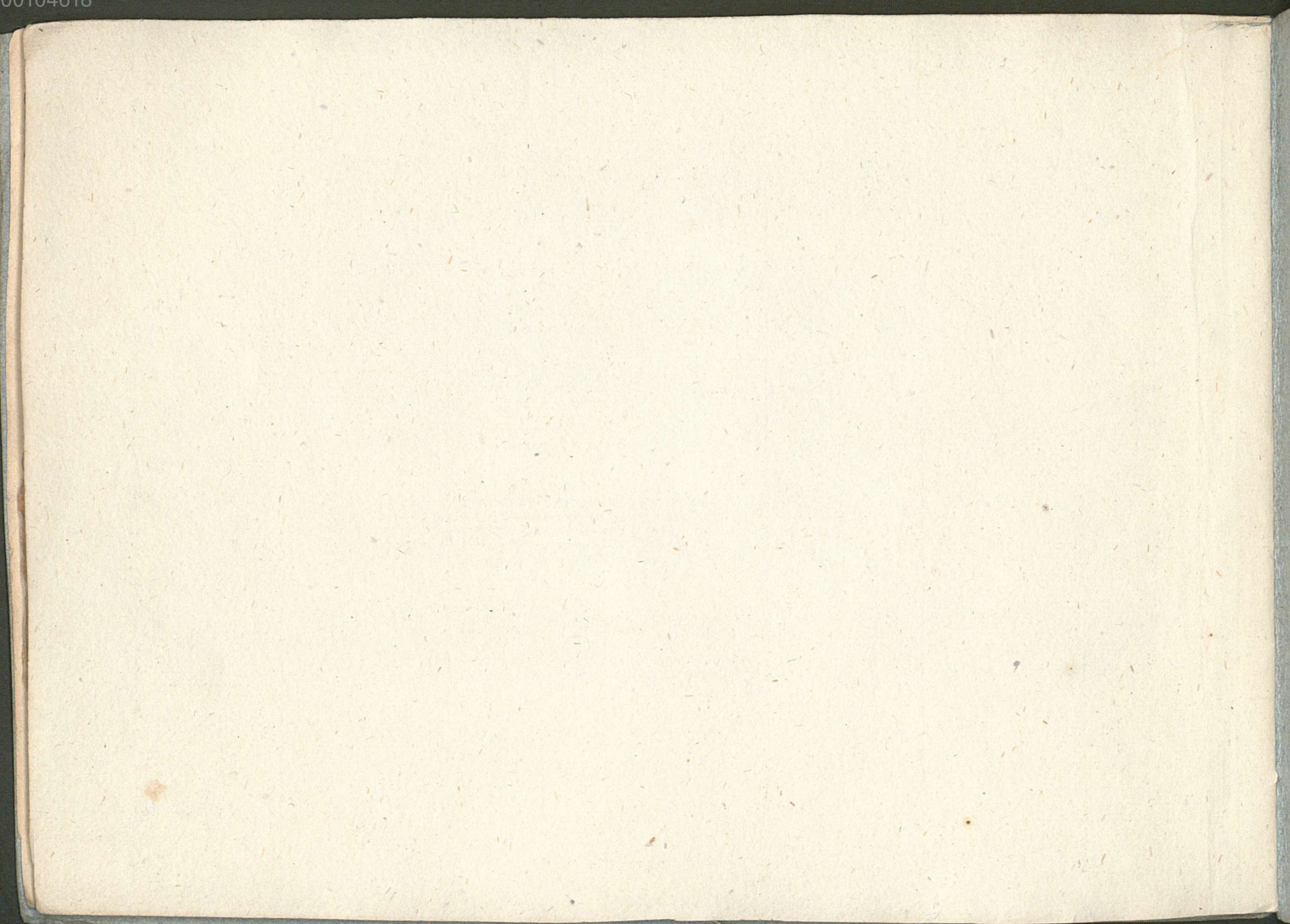

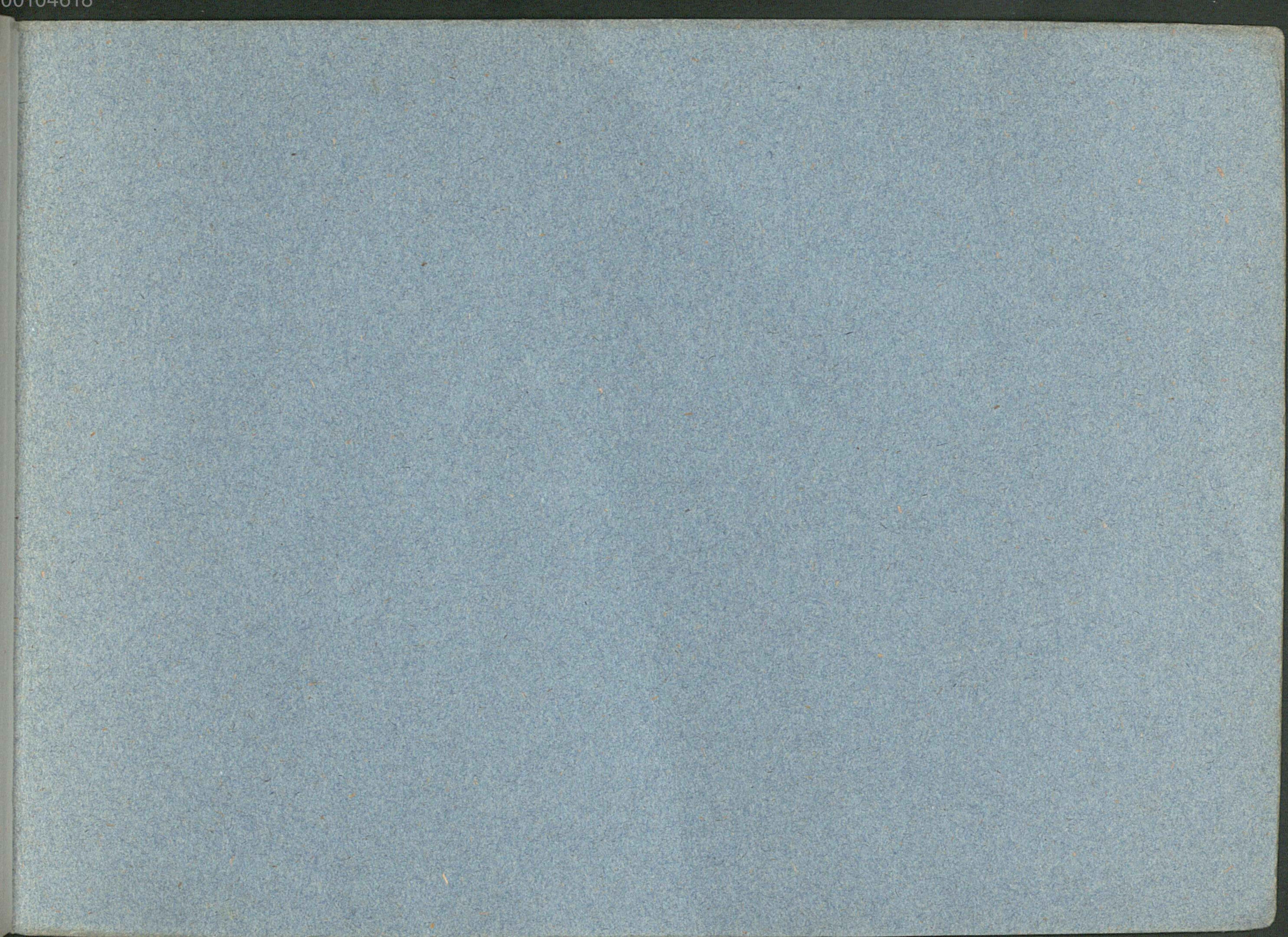

Handwritten text, possibly a signature or date, in the center of the page.

Yellow rectangular label on the right side of the page.

No 14

