

# CHORALE in D MAJOR

(from: 'Das walt' mein Gott', BWV 520)

for Trumpet and Organ

Johann Sebastian Bach (1685 - 1750)

Arr. Michel Rondeau

## Score

Adagio ♩ = 100

Trumpet in C

Organ

C Tpt.

Org.

C Tpt.

Org.

# CHORALE in D MAJOR

(from: 'Das walt' mein Gott', BWV 520)

for Trumpet and Organ

## Trumpet in B $\flat$

Johann Sebastian Bach (1685 - 1750)

Arr. Michel Rondeau

Adagio  $\text{♩} = 100$

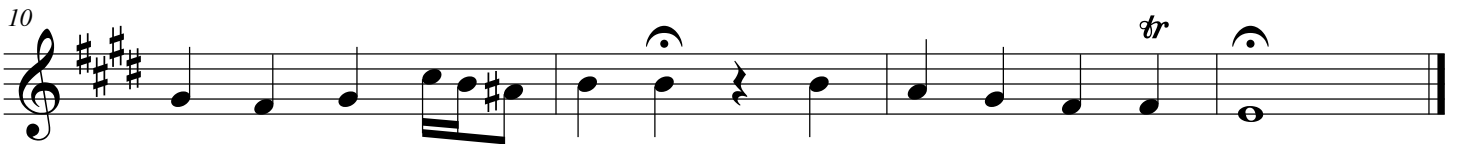
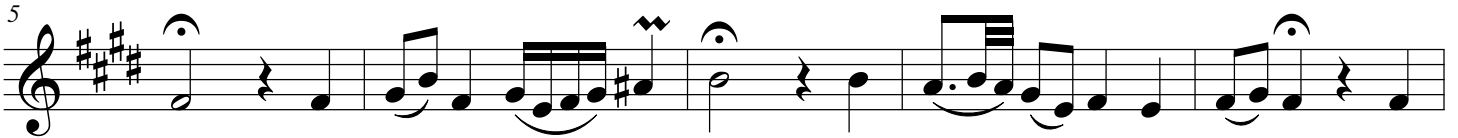
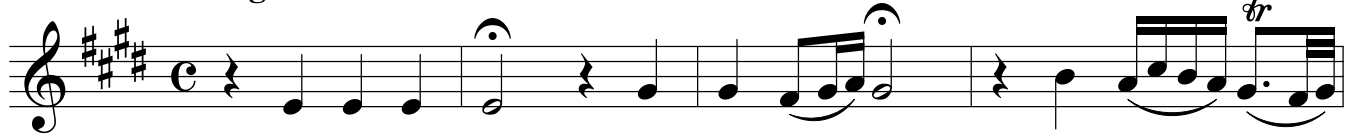

# CHORALE in D MAJOR

(from: 'Das walt' mein Gott', BWV 520)

for Trumpet and Organ

## Trumpet in C

Johann Sebastian Bach (1685 - 1750)

Arr. Michel Rondeau

Adagio ♩ = 100

# CHORALE in D MAJOR

(from: 'Das walt' mein Gott', BWV 520)

for Trumpet and Organ

Johann Sebastian Bach (1685 - 1750)

Arr. Michel Rondeau

## Organ

Trumpet in C

Adagio ♩ = 100

Organ

C Tpt.

Org.

C Tpt.

Org.