

Saltarello

Vivacissimo $\text{♩} = 152$

8

- Measures 1-9: *p*, *f*, *f*, *fp*, *p*
- Measures 10-18: *mf*, *f*, *fp*
- Measures 19-27: *f*, *p*, *sf*, *p*
- Measures 28-35: *sf*, *p*
- Measures 36-42: *mf*
- Measures 43-50: *pp*, *p*, *f*
- Measures 51-58: *pp*, *pp*, *sf*, *p*
- Measures 59-65: *sf*, *pp*, *pp*
- Measures 66-72: *sf*, *pp*, *sf*, *pp*
- Measures 73-81: *f*, *ff*
- Measures 82-89: *p*, *rinf.*
- Measures 90-96: *sf*, *p*

The score also features various performance markings such as accents (>), slurs, and hairpins (crescendo and decrescendo).

98

105

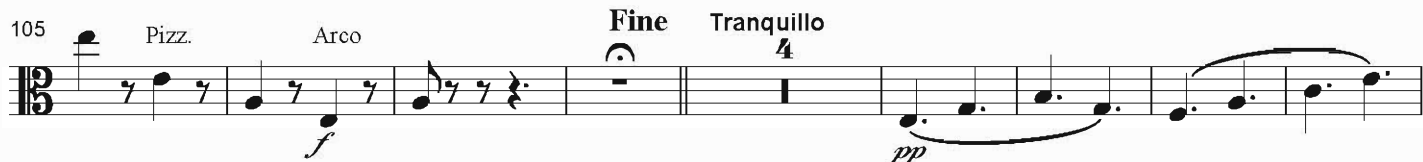

117

127

137

145

154

162

171

179

186

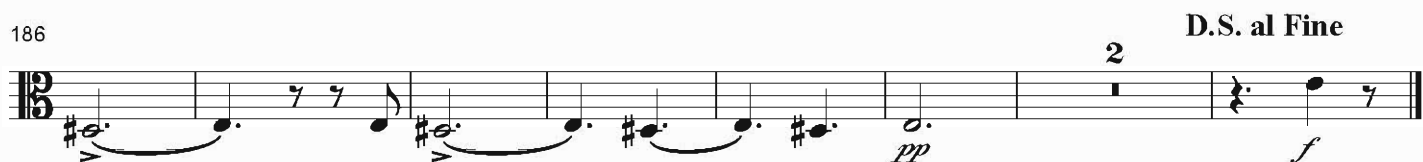

Violin 1

Saltarello

Vivacissimo $\text{♩} = 152$

3

9

15

21 **A**

27

33 **B**

40

48

56 **C**

62

f *sf* *p* *p*

mf *f* *p* *p*

f

p *sf*

sf *p*

pp

sf *p* *pp*

pp *sf* *p* *sf* *p*

pp *sf* *pp*

68 *sf* *pp*

74 **D** *f* *ff*

80

86 *p* **E**

92 *sf* *p*

99

105 *f* *pp* **Fine** **Tranquillo** **4**

116

124 **F**

132 **G** *Pizz.*

140 *Arco* *p*

Violin 1

147

p

155 H

p

162

v

169 I

mf

176

p

185

v

190

p

D.S. al Fine

Saltarello

Vivacissimo $\text{♩} = 152$

8

10 *p* *f* *f* *fp* *p*

18 *mf* *f* **A** *fp* *p*

26 *sf* *p* *sf* *p* *<* *sf*

34 *p* **B**

41 *pp*

49 *p* *f* *pp* *pp* **C**

57 *sf* *p* *sf* *pp* *pp*

66 *pp* *sf* *pp*

74 **D** *f* *ff*

83 *p* *rinf.* **E**

92 *sf* *p*

99 Pizz.

106 Arco Fine Tranquillo

114

123 F 2

134 G Pizz.

143 Arco

151 H

160

168 I mf 3

178 p

185 D.S. al Fine 2 pp f

Violoncello

Saltarello

Vivacissimo $\text{♩} = 152$

Pizz.

Eleventh staff of music (measures 81-88). Dynamics: *p*. Includes a sharp sign (F#) above the staff.

Violoncello

88

88 *rinf.* **E**

94

94 *p*

101

101 **3** *f* **Fine** **Tranquillo** **4** *pp* **F**

115

115 *p* **F**

125

125 **2**

137

137 **G**

146

146

155

155 **H** *pp*

164

164 **I** *mf*

173

173 *pp*

183

183 *v*

189

189 **D.S. al Fine** **2** *pp* *f*