

Moderato Finale zum Aufzug 69

Handwritten musical score for orchestra and voice. The score is written in 12/8 time and includes the following parts:

- Fl.** Flute
- O.** Oboe
- Cl. in B.** Clarinet in B-flat
- Fag.** Bassoon
- Cl. in C.** Clarinet in C
- Viol. I.** Violin I
- Viol. II.** Violin II
- Viola.** Viola
- Cello.** Cello
- Bass.** Bass
- Tr.** Trombone
- Tym.** Tympani
- Dr.** Drums
- V.** Voice

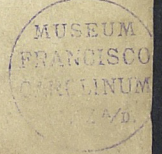

1
2
3
4
5
6
7
8
9
10
11
12
13
14
15
16
17
18
19
20
21
22
23
24
25
26

- pp* (pianissimo) at the beginning of the Fl. and Cl. parts.
- pp* and *p* markings throughout the woodwind and string sections.
- meso* (mezzo) markings above the Fl. and Cl. parts.
- mf* (mezzo-forte) marking above the I part.
- col fmo* (colla frotto) marking above the II part.

The notation is dense, particularly in the woodwind and string sections, with many notes and rests. The Fl. and Cl. parts have some notes with slurs and accents. The I part has a melodic line with some slurs. The II part has a few notes with slurs. The III part has a few notes with slurs. The C. and B. parts have mostly rests.

1/2

The score is divided into two systems by a double bar line. The first system contains notes for Fl, O, Cl, Fag, Tr, Tym, Tr, I, II, III, G, and B. The second system contains notes for Tr, I, II, III, G, and B.

Handwritten annotations include:

- Tr* (Trombone) in the second system, first measure.
- col Tr* (colla Tromba) in the first system, first measure.
- accelerando* and *rescendo* in the second system, second measure.
- accelerando* and *rescendo* in the second system, third measure.
- accelerando* at the bottom of the page.

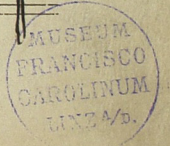

Allegro vivace

- Woodwinds:** Flute (Fl), Clarinet (Cl), Bassoon (Fag), and Horns (Tr) are indicated by their respective clefs and dynamics.

Fl

O

ll

Tag

C

C

Tr

Tymp

Tr

I

II

III

C

B

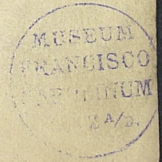

- Fl (Flute)
- Cl (Clarinet)
- Fag (Bassoon)
- C (Cornet)
- Tr (Trumpet)
- Tymp (Tympani)
- Tr (Trombone)
- I (I)
- II (II)
- III (III)
- C (C)
- B (Bass)

- all. s.* (Allegretto) at the beginning of several staves.
- ar* (Accelerando) markings.
- col T. mo* (Crescendo) and *col Basso* (Crescendo) markings.
- f marcato* (forte, marked) at the bottom.
- rep.* (repetition) markings.
- p* (piano) and *pp* (pianissimo) dynamic markings.

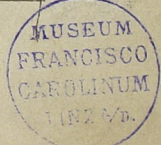

1
2
3
4
5
6
7
8
9
10
11
12
13
14
15
16
17
18
19
20
21
22
23
24
25
26

Fl
O
Cl
Fag
C
C
Tr
Tymp
Tr
||
||
C
B

Handwritten musical score for orchestra, featuring the following parts and markings:

- Fl** (Flute): Staff 1, includes dynamic markings *f* and *az*.
- O** (Oboe): Staff 2, includes dynamic markings *f* and *az*.
- Cl** (Clarinet): Staff 3, includes dynamic markings *f* and *az*.
- Fag** (Bassoon): Staff 4, includes dynamic markings *f* and *az*.
- Tr** (Trumpet): Staff 5, includes dynamic markings *f* and *az*.
- Timp** (Timpani): Staff 6, includes dynamic markings *f* and *az*.
- Tr** (Trombone): Staff 7, includes dynamic markings *f* and *az*.
- I** (First Violin): Staff 8, includes dynamic markings *f* and *az*.
- II** (Second Violin): Staff 9, includes dynamic markings *f* and *az*.
- III** (Third Violin): Staff 10, includes dynamic markings *f* and *az*.
- C** (Cello): Staff 11, includes dynamic markings *f* and *az*.
- B** (Bass): Staff 12, includes dynamic markings *f* and *az*, and the instruction *col Basso*.

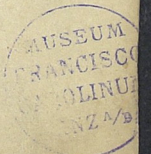

a

Fl

Ob

Fag

C

C

Tr

Tymp

Tr

- Fl
- Cl
- Fag
- C
- C
- Tr
- Symph
- Tr
- I
- II
- III
- C
- B

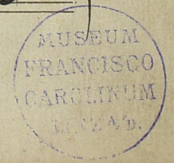

Fl
Cl
Fag
C
C
Tr
Tympe
Tr
I
II
III
C
B

M

- H*
- a*
- A*
- Fag*
- C*
- C*
- Tr*
- Tympe*
- Tr*
- I*
- II*
- III*
- C*
- B*

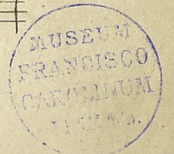

- Fl (Flute)
- Cl (Clarinet)
- W (Woodwind)
- Fag (Bassoon)
- C (Trumpet)
- C (Trumpet)
- Tr (Trumpet)
- Tymp (Tympani)
- Tr (Trombone)
- I (Violin I)
- II col *ma* (Violin II)
- III (Violin III)
- C col *Basso* (Viola)
- B (Cello)

Handwritten annotations include:

- ar₃ legato* (above the Flute and Clarinet staves)
- ar₃ legato* (above the Woodwind staff)
- ar₃* (above the Bassoon staff)
- ar₃* (above the first Trumpet staff)
- ar₃* (above the second Trumpet staff)
- ar₃* (above the Trombone staff)
- col ma* (above the Violin II staff)
- col Basso* (above the Viola staff)

76
4/2

Andante

Fl
Ob
Cl
Bsn
Vn I
Vn II
Vla
C
B

una voce
piano

cresc
una voce
piano

col Bassa

- Fl
- O
- Cl
- Fag
- Cl
- F
- Trump
- Tp
- I
- II
- III
- C
- B

Key markings and annotations include:

- resc* (written above the first staff)
- resc* (written below the second staff)
- col I ma* (written below the 10th staff)
- pp* (pianissimo) markings in several staves
- ppp* (pianississimo) marking in the 17th staff
- cl* (clarinet) marking at the bottom of the page

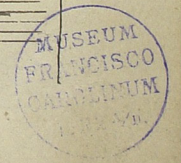

Allegro Vivace.

6/11

- Fl
- Ob
- Cl
- Fag
- C
- C
- Tr
- Tymp
- Tr
- I
- II
- III
- Col Basso
- B

The notation includes various musical symbols such as clefs, notes, rests, and dynamic markings like *ar* (arco) and *f* (forte). The score is divided into two systems by a double bar line. The paper shows signs of age, including some staining and foxing.

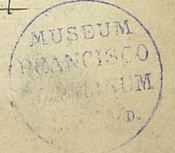

- Fl
- Ob
- Cl
- Fag
- C
- C
- Tr
- Tymp
- 1
- II
- III
- C. col Basso
- B

- ar* (arpeggiato)
- marcato sempre* (markedo sempre)
- col I mo* (col I mo)
- col Basso* (col Basso)

- Fl
- O
- Cl
- Fag
- C
- C
- Tr
- Tymp
- Tr
- I
- II
- III
- Col Basso
- B

The notation includes various musical symbols such as notes, rests, accidentals (sharps, flats, naturals), and dynamic markings (e.g., *mf*, *f*, *ff*). There are also some handwritten annotations like "a2" and "7" above notes. The score is organized into measures by vertical bar lines.

