

Hommage au peuple Métis

SYMPHONY No. 52 in A MAJOR

Violin II

1. Birth of a new race

Michel Rondeau
1st Mai - 18th July, 2016

Allegro Moderato ♩ = 60

9

13

18

23

28

33

39

47

59

f

p

mf

pp

Hommage au peuple Métis

SYMPHONY No. 52 in A MAJOR

Violin II

2. Arising conflicts

Michel Rondeau
July 1st - 18th, 2016

Vivace

ff *mf* *mf*

10 *2* *tr* *4*

22 *2*

31

38 *4*

49 *f*

58

66

SYMPHONY No. 52(II) - Rondeau - Violin 2

72

81

90

98

(Marie Rouvin)

106

115

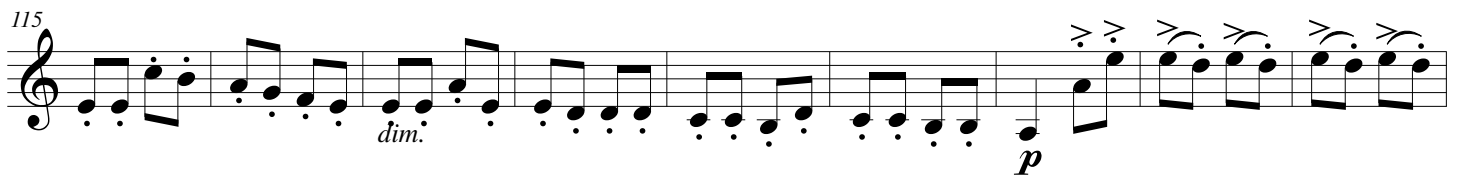

124

Hommage au peuple Métis

SYMPHONY No. 52 in A MAJOR

3. The bell of Betoche - Lost and found

Violin II

Allegro

Michel Rondeau

1st - 22nd - 2016

mf

2

mp

10

18

26

34

42

47

cresc.

f

53

mf

7

SYMPHONY No. 52(III) - Rondeau - Violin 2

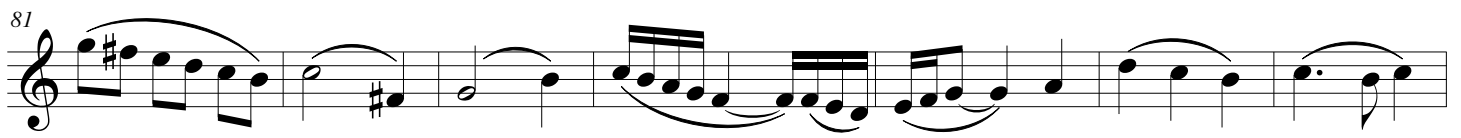

Hommage au peuple Métis

SYMPHONY No. 52 in A MAJOR

Violin II

4. The New Nation

Michel Rondeau
July 1st-18th, 2016

1. Maestoso (Chant Cri)

2. Piu mosso (Vous êtes brune)

3. Piu mosso (Les petits oiseaux)

44

47

51

4. Allegro assai (Red River Jig)

54

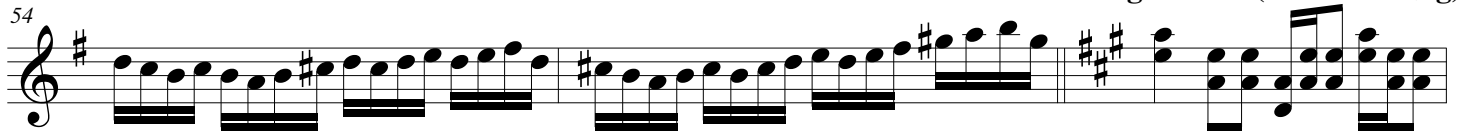

57

61

64

66

5. Keystone Reel

68

