Jagd-Abblasen-Fanfare

Josef Schantl
Satz: Martin Geyer

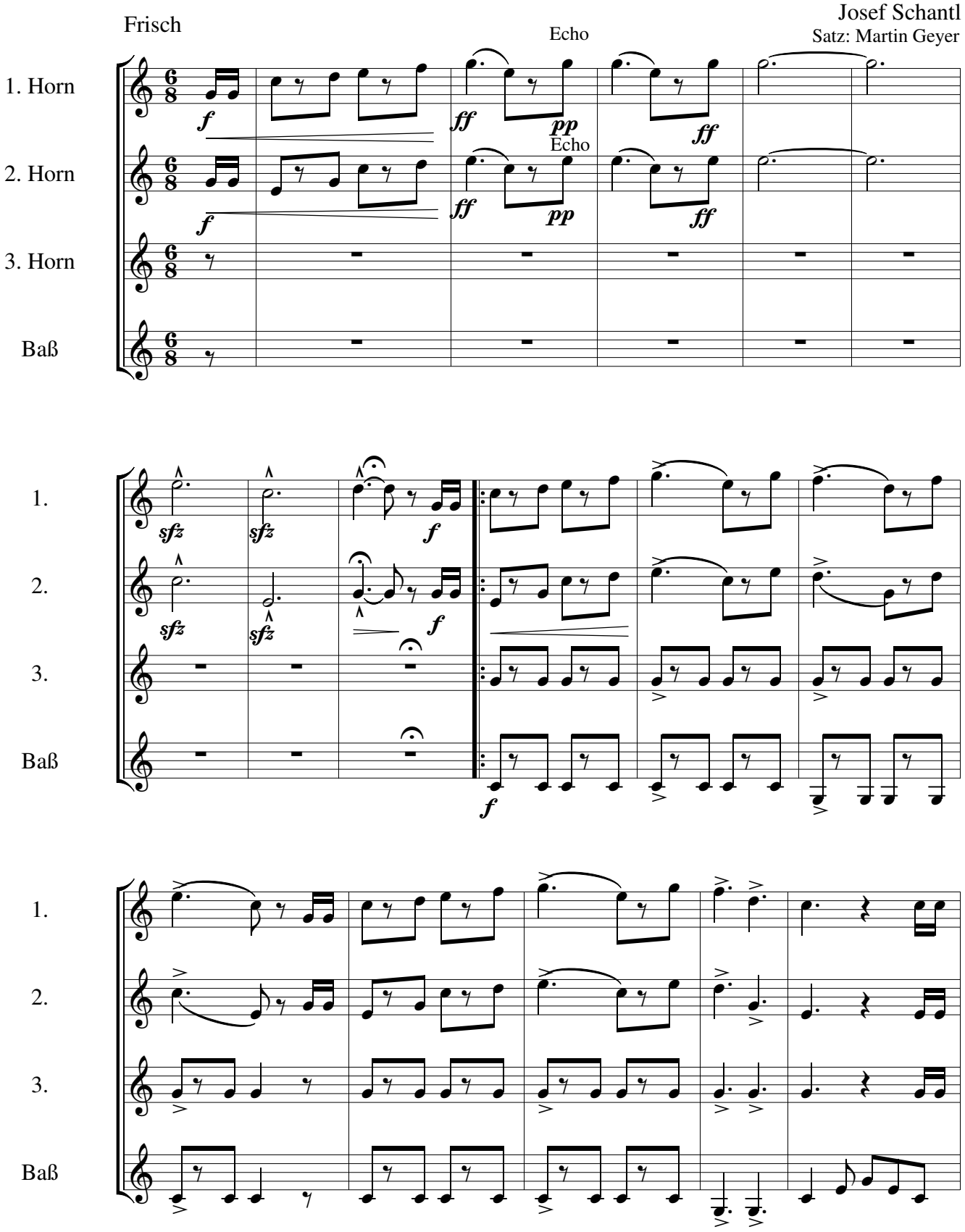

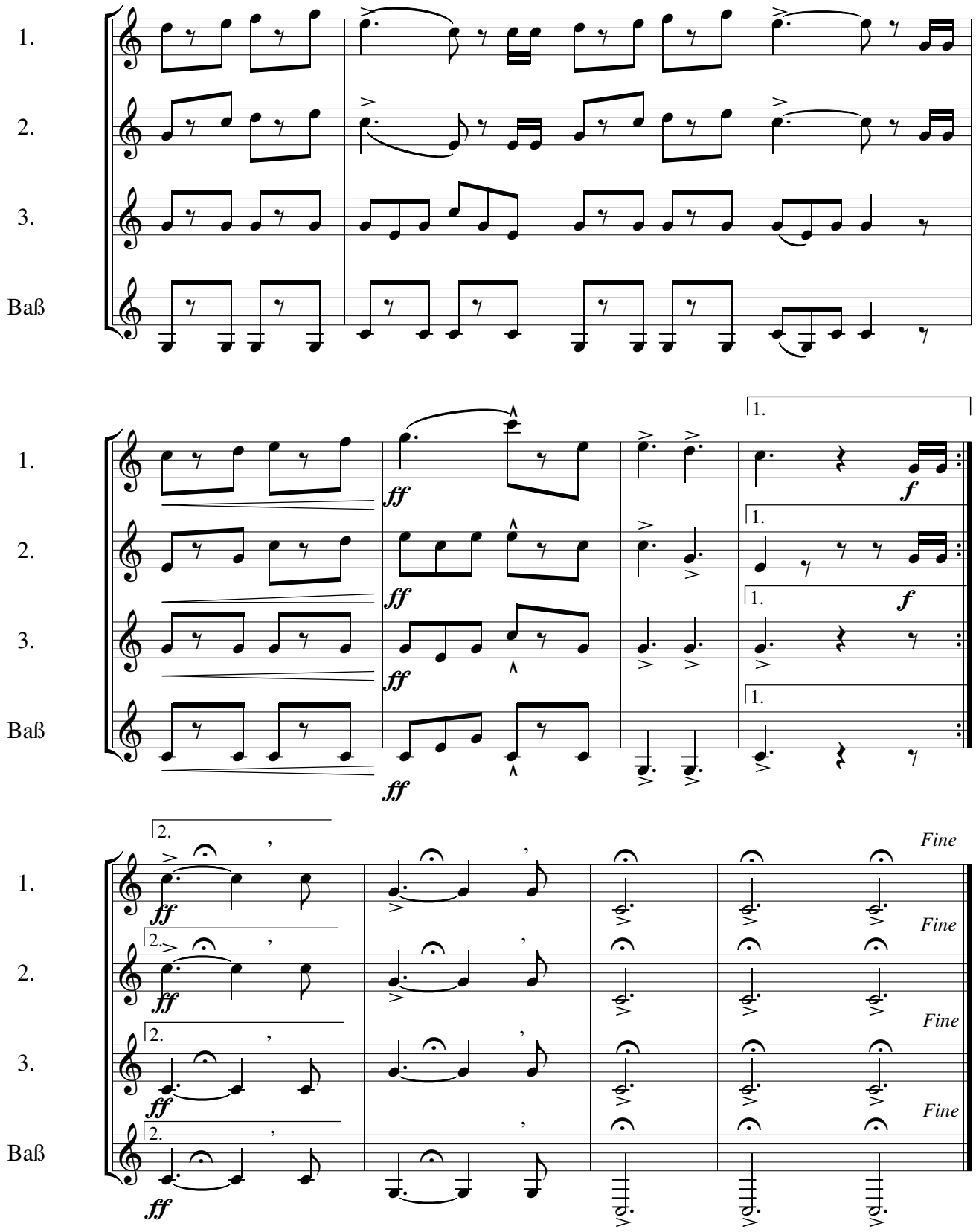
1.
2.
3.
Baß
ff
f
Fine