

Violine I

Simphonia II

Niccolò Jommelli (1714 - 1774)

Simphonia II

Violine I

Niccolò Jommelli (1714 - 1774)

Allegro

4

7

9

12

15

18

21

24

28

31

34

37

p *f* *p*

40

f *p*

44

47

49

f

Andante sempre Piano

1

6

12

19

f

25

f

Violine I

Violine I

30

3

tr

36

43

47

3

3

3

3

Allegro assai

7

p

f

p

f

13

p

20

f

27

p

33

f

p

f

39

f

Violine I

47

f *p*

53

f

60

p *f* *p* *f*

66

73

p

80

f

86

p

93

p *f* *p*

99

f

Violine II

Simphonia II

Niccolò Jommelli (1714 - 1774)

Violine II.
Simphonia II

Niccolò Jommelli (1714 - 1774)

Allegro

4

7

10

14

17

21

24

28

31

p *f* *p* *f* *p*

f 3 3 *p* 3 3 *f*

p *f*

p

f

f

34

37

40

44

47

49

Andante sempre Piano

1

6

12

19

Violine II

Violine II

25

3

31

tr

37

44

48

3

Allegro assai

7

p *f* *p* *f*

13

21

f

28

p *f* *p*

Violine II

36

44

51

58

64

71

78

86

93

99

Viola

Simphonia II

Niccolò Jommelli (1714 - 1774)

Simphonia II

Viola

Niccolò Jommelli (1714 - 1774)

2

Allegro

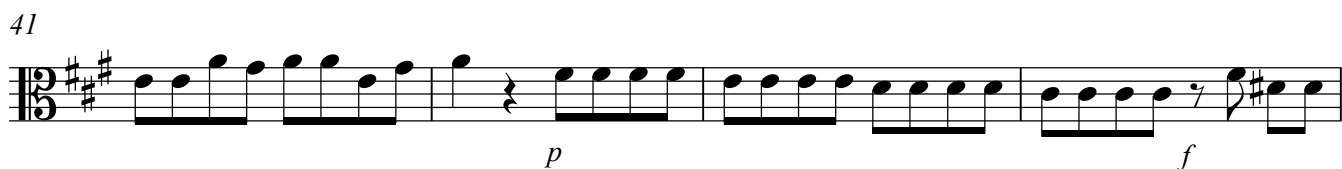
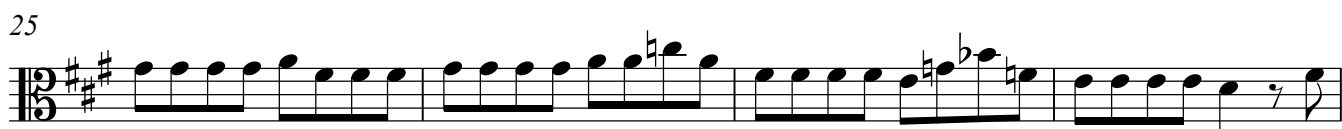
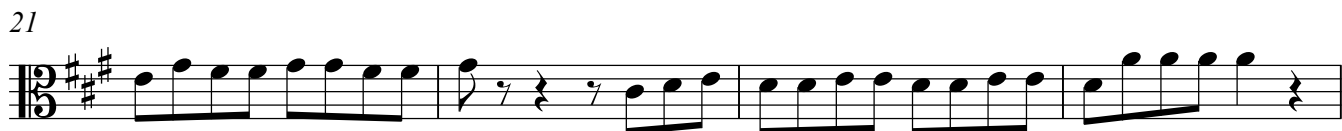
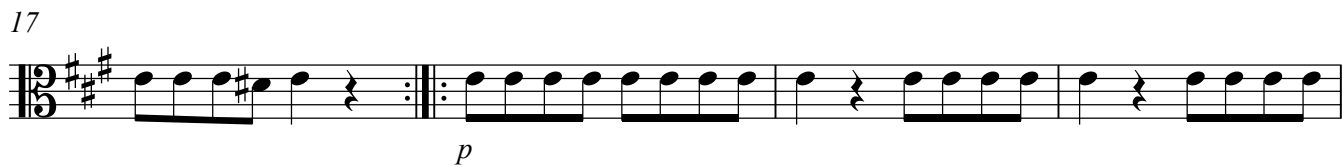
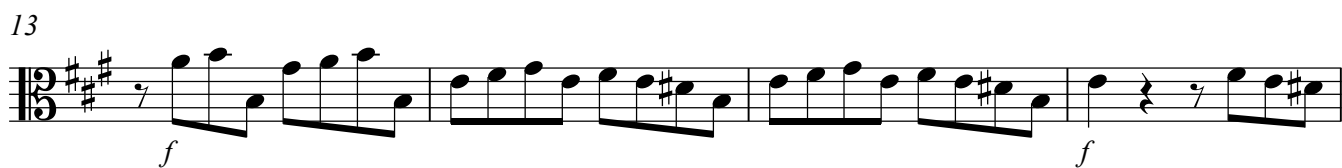

45

48

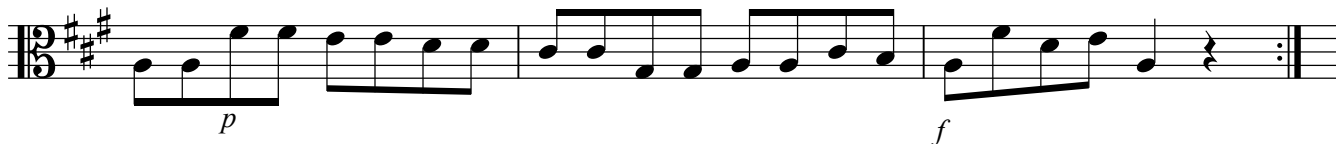

1

Andante sempre Piano

9

17

25

33

41

46

Allegro assai

9

18

26

34

42

50

58

67

75

83

91

98

Violoncello

Simphonia II

Niccolò Jommelli (1714 - 1774)

Violoncello Simphonia II

Niccolò Jommelli (1714 - 1774)

Allegro

5

10

14

18

22

26

30

34

38

42

46

p

49

f

Andante sempre Piano

1

9

18

26

34

43

Allegro assai

1

9

Violoncello

18

26

34

43

51

59

68

77

85

93

99

