

Violine I

Simphonia V

Niccolò Jommelli (1714 - 1774)

Violine I. Simphonia V

Niccolò Jommelli (1714 - 1774)

Allegro assai

p

9

f

17

p

23

f *p* *f* *p*

27

f *p* *f*

32

40

p

48

f

56

p

63

f

Violine I

68

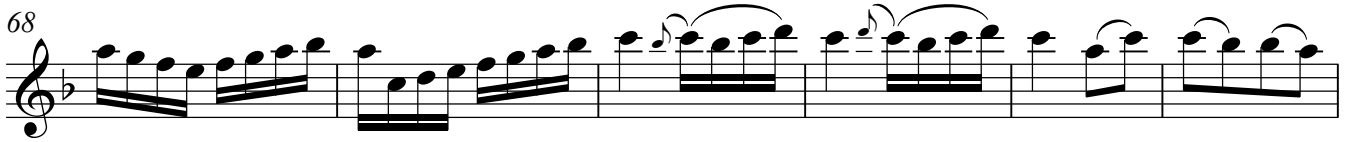

74

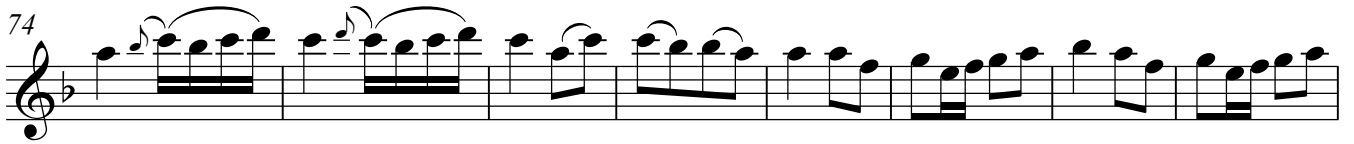

82

82

88

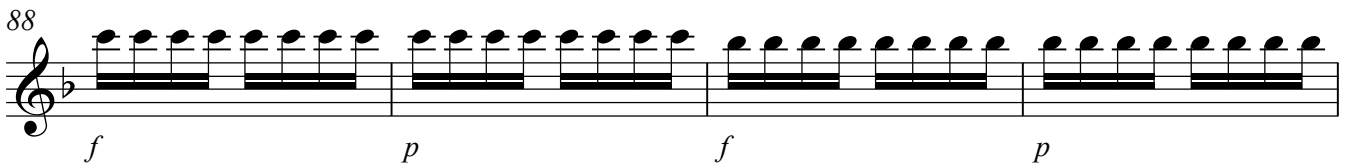

88

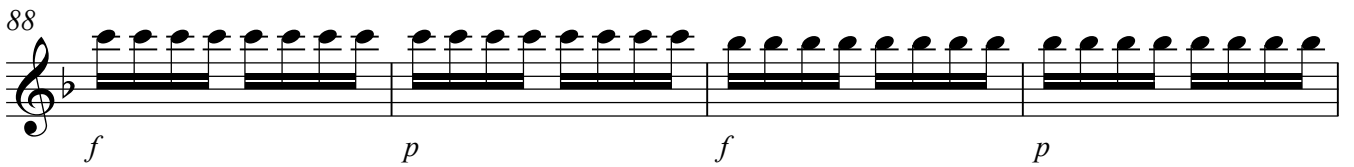

92

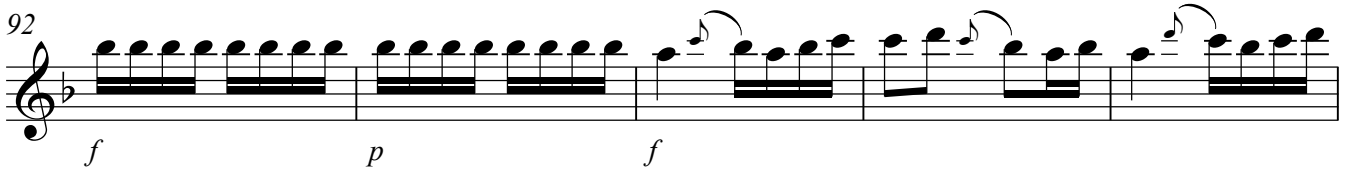

92

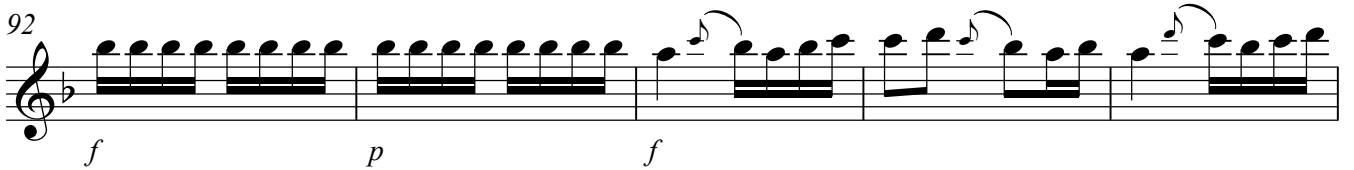

97

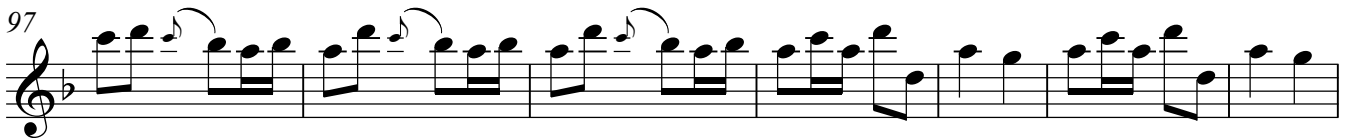

97

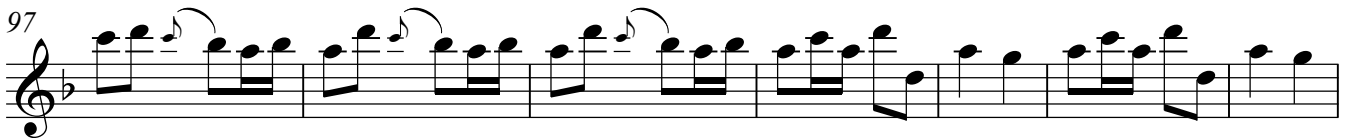

104

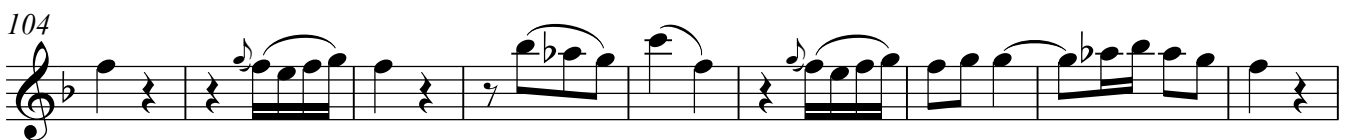

104

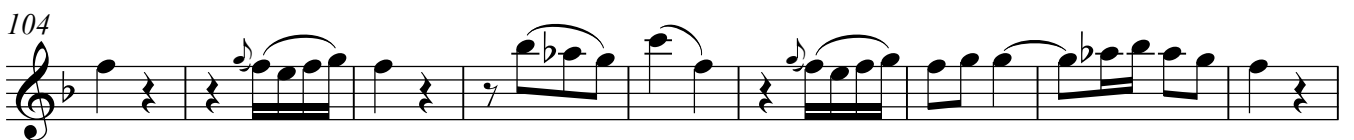

113

113

121

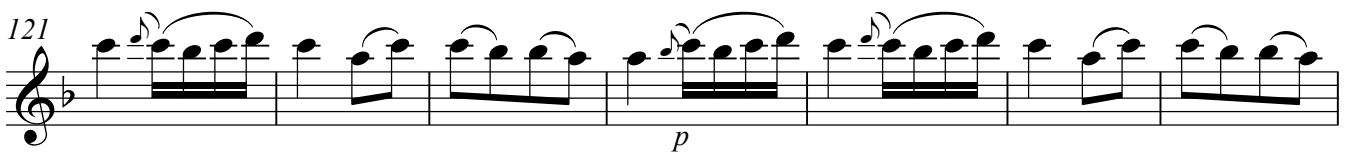

121

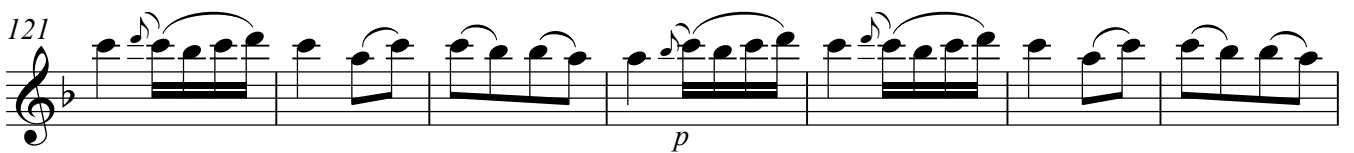

128

128

Violine I

Violine I

Andantino

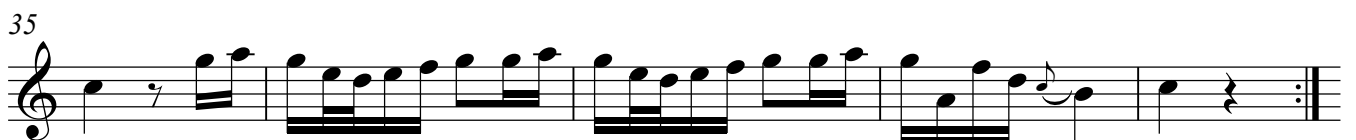
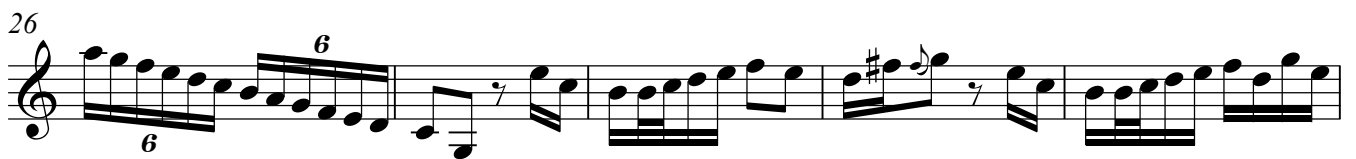

1 **Allegro**

9

19

28

36

42

Violine II

Simphonia V

Niccolò Jommelli (1714 - 1774)

Violine II. Simphonia V

Niccolò Jommelli (1714 - 1774)

Allegro assai

74

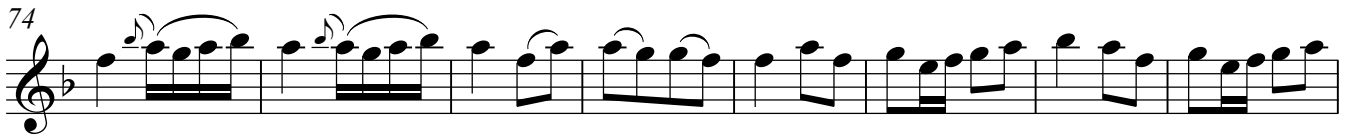

82

88

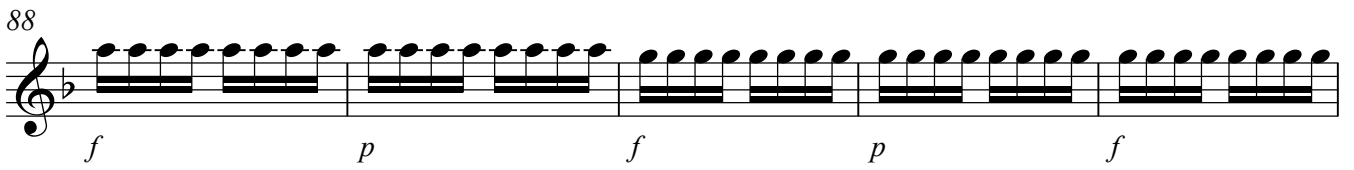

93

99

108

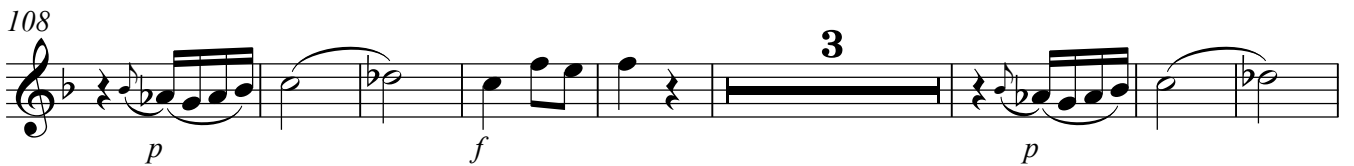

119

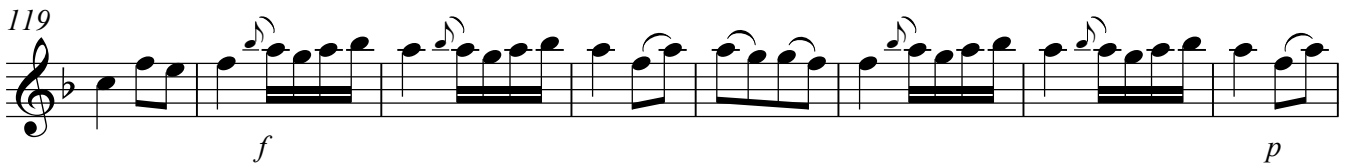

127

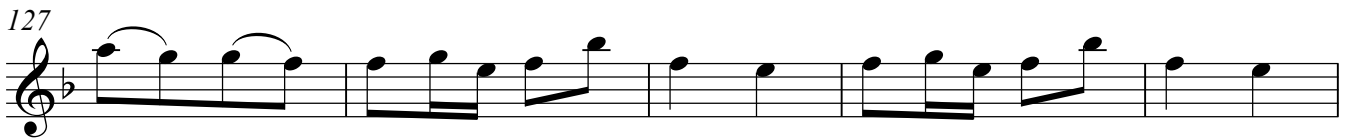

132

Violine II

Violine II

Andantino

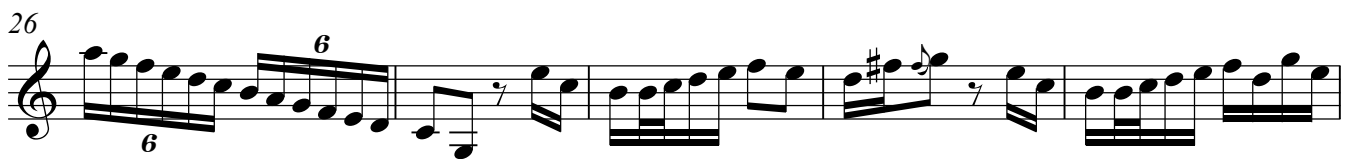

1 **Allegro**

9

19

28

36

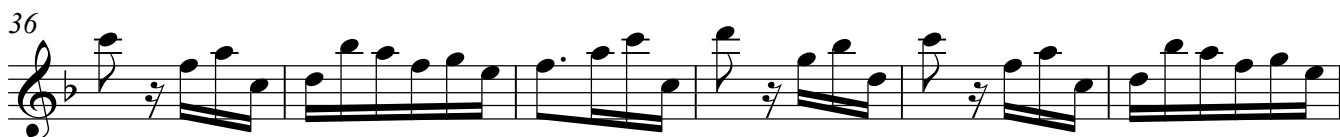

42

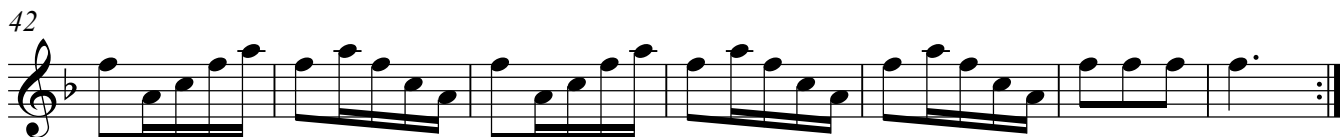

Viola

Simphonia V

Niccolò Jommelli (1714 - 1774)

Viola Simphonia V

Niccolò Jommelli (1714 - 1774)

Allegro assai

9

17

25

34

43

51

59

67

75

83

83

91

99

108

116

124

130

Andantino

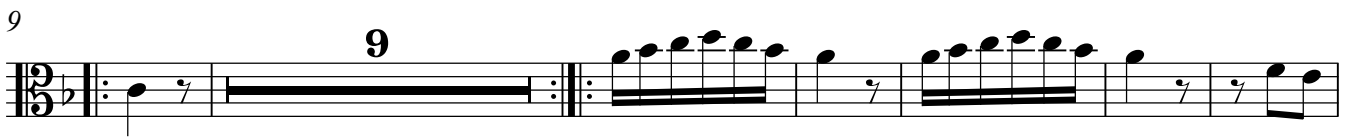
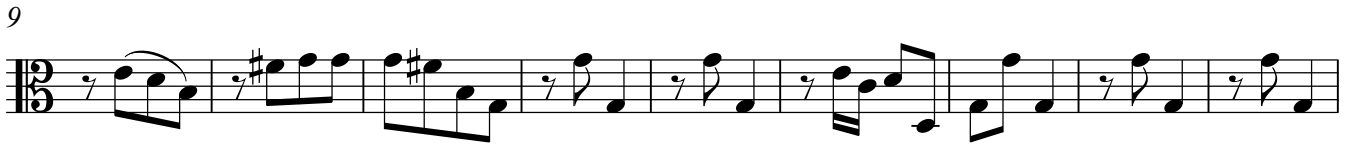

Violoncello

Simphonia V

Niccolò Jommelli (1714 - 1774)

Violoncello Simphonia V

Niccolò Jommelli (1714 - 1774)

Allegro assai

9

17

25

34

15

56

64

72

80

88

97

105

15

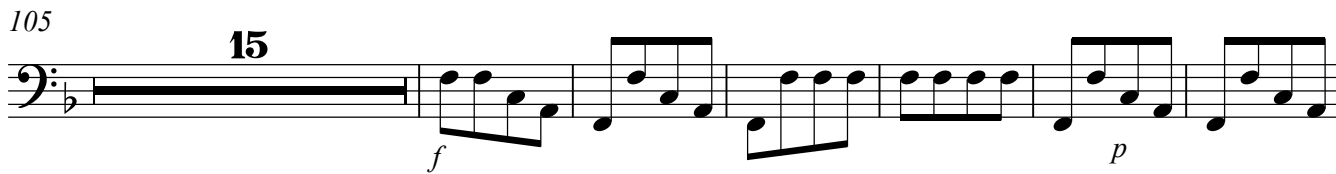

126

131

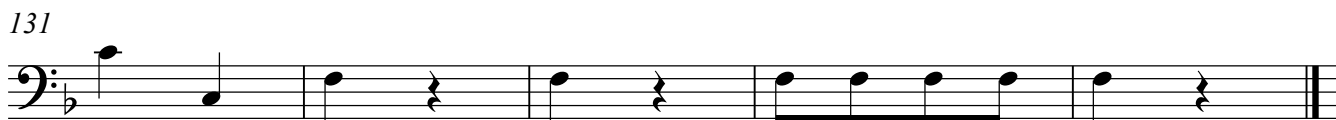

Andantino

9

18

26

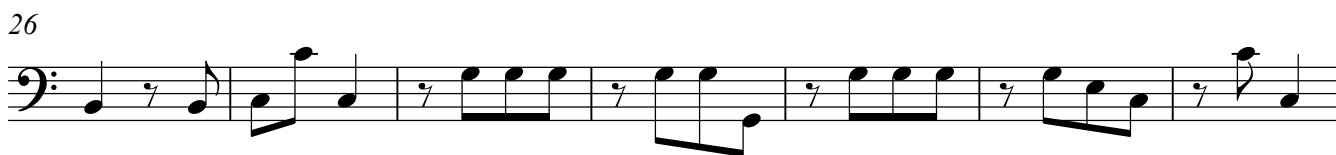

33

1 Allegro

