

Violine I

Simphonia VI

Niccolò Jommelli (1714 - 1774)

Simphonia VI

Niccolò Jommelli (1714 - 1774)

Allegro assai

Violin I

p

10

f

18

p *f*

22

p *f* *p* *f*

26

p

33

42

f *p*

52

f *p*

61

f

67

p

75

f

83

p *f* *p*

87

f *p* *f* *p*

91

f *p* *f* *p* *f*

97

f *p* *f* *p* *f*

105

f *p* *f*

115

f *p* *f*

125

p *f*

133

p *f*

Violine I

Violine I

1 Andante

f *p* *f* *p* *f* *p* *f* *p*

f *p* *f* *p* *f* *p* *f* *p*

f *p* *f* *p* *f* *p* *f* *p*

f *p* *f* *p* *f* *p* *f* *p*

f *p* *f* *p* *f* *p* *f* *p*

f *p* *f* *p* *f* *p* *f* *p*

f *p* *f* *p* *f* *p* *f* *p*

f *p* *f* *p* *f* *p* *f* *p*

f *p* *f* *p* *f* *p* *f* *p*

f *p* *f* *p* *f* *p* *f* *p*

f *p* *f* *p* *f* *p* *f* *p*

Violine II

Simphonia VI

Niccolò Jommelli (1714 - 1774)

Simphonia VI

Niccolò Jommelli (1714 - 1774)

Allegro assai

86

p *f* *p* *f* *p*

91

f *p* *f* *p* *f*

97

106

p

116

f

126

p *f*

133

f

Violine II

Violine II

1 Andante

Viola

Simphonia VI

Niccolò Jommelli (1714 - 1774)

Viola
Simphonia VI

Niccolò Jommelli (1714 - 1774)

Allegro assai

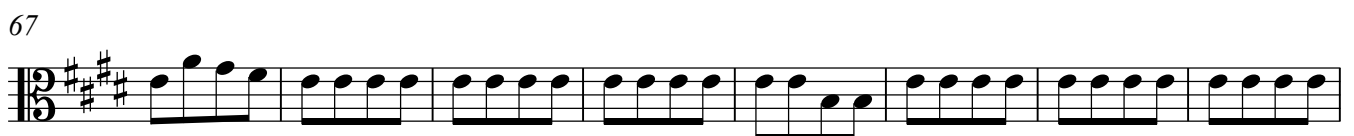
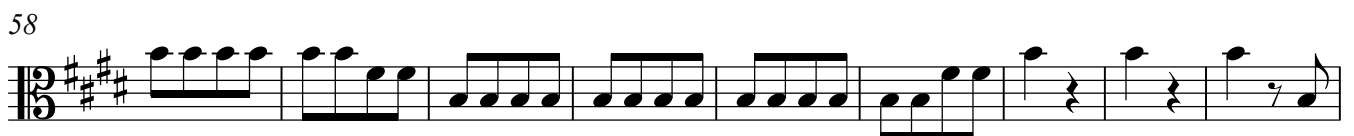
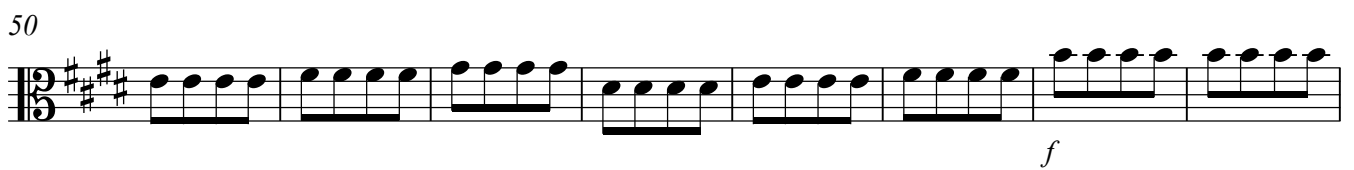
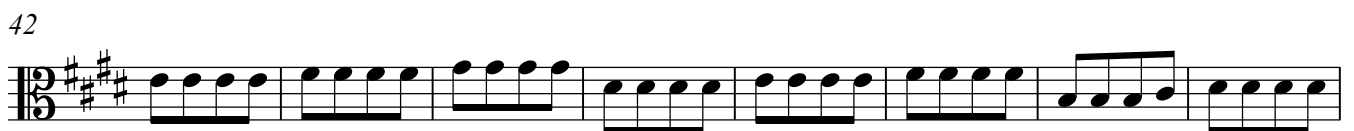

83

91

100

108

116

124

132

Viola

Viola

1 **Andante**

6

12

16

Presto

1

11

21

32

42

Violoncello

Simphonia VI

Niccolò Jommelli (1714 - 1774)

Violoncello Simphonia VI

Niccolò Jommelli (1714 - 1774)

Allegro assai

8

p

9

f

17

p

25

p

34

p

41

15

f *p*

62

p

71

p

79

p

87

p

95

104

124

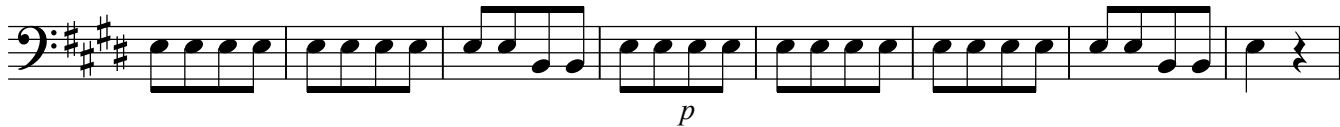

132

1 **Andante**

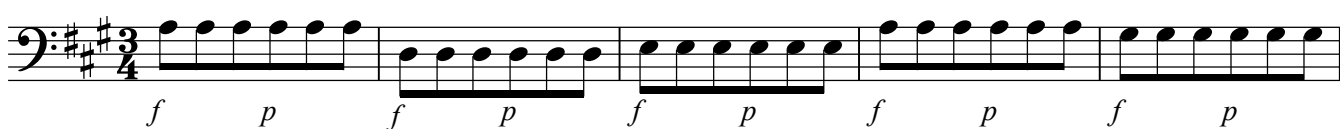

6

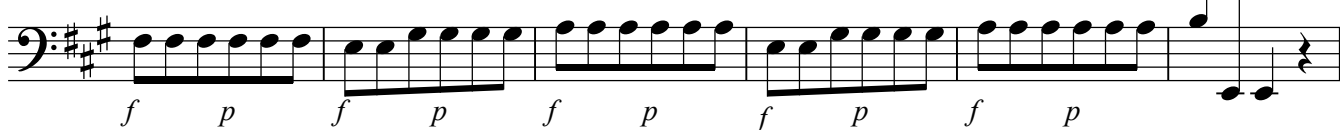

12

16

