

Soprano

Offertorium

M4
20152c
v. S. A. Bruchner

Andante

mf

> *>*

Afferrentur Regi Virgines post eam

mf
proximae eius afferrentur tibi in laetitia

p
et exultatione exultatione

mf
adducentur in templum Regi Domino

p
no, Regi Domino.

Sopran

Anhang zum Graduale an feste v. H. Anna

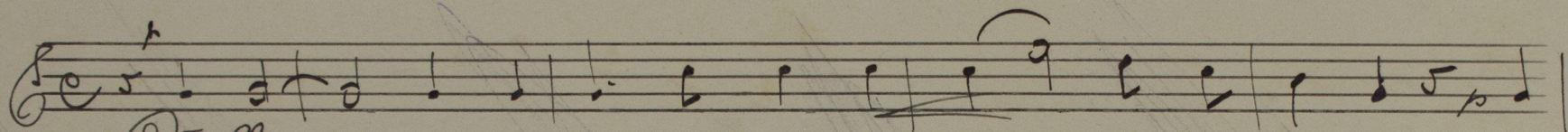

Vi-^{sc.}ssa est gratia in la-bis suis propo-

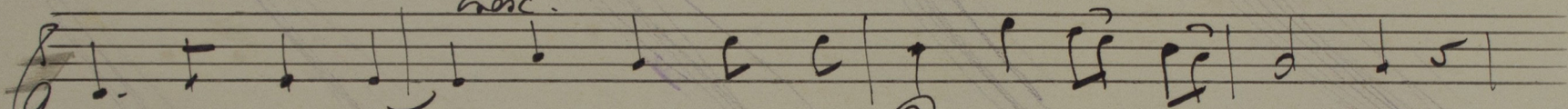

ter-^{ritari.}nae be-ne-dixit te Deus in aeternum

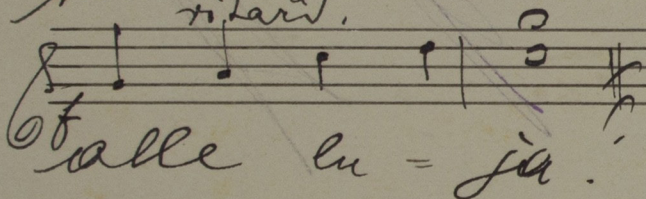

alle lu-ja.

Stiftsarchiv
St. Florian

Sopran

Offertorium

74 20152c
v. A. Bruchner?

Andante

mf
Afferentur Regi Virgines post eam
ff
proximae e - jus afferentur tibi in laeti - tia
p
et exulta - - - ti - o - nes, ex - ul -
ta - ti o - ne
mf
adducentur in tem - - - plum
p
Re - gi do - mino Re gi DO - - - mino

Stiftsarchiv
St. Florian



Sopran

Affectorium

74 20/520
v. A. Bruckner

Andante

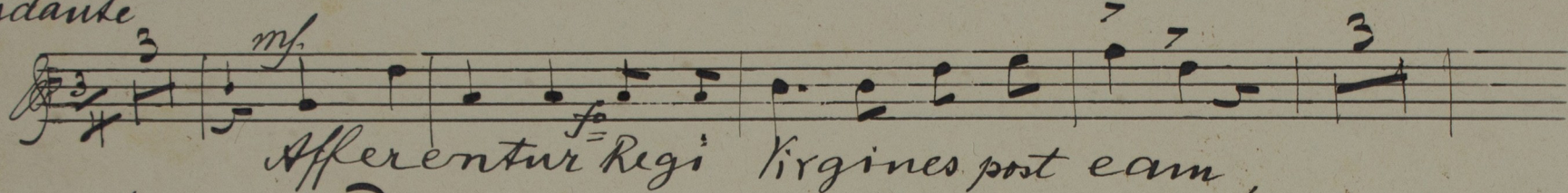

3 *mf.* *f* 7 7 3

Afferentur Regi Virgines post eam,

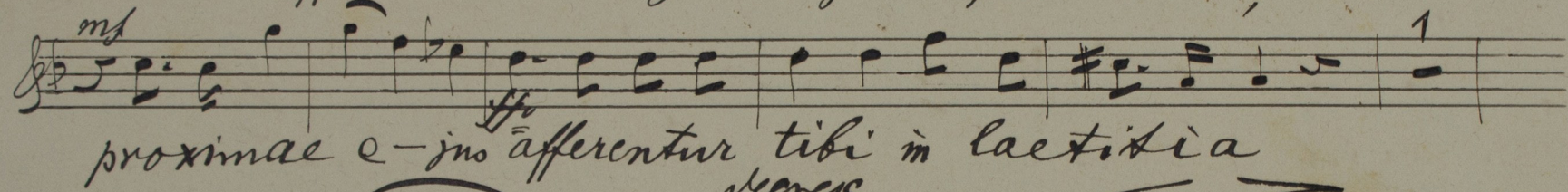

mf *ff* 1

proximae e-ius afferentur tibi in laetitia

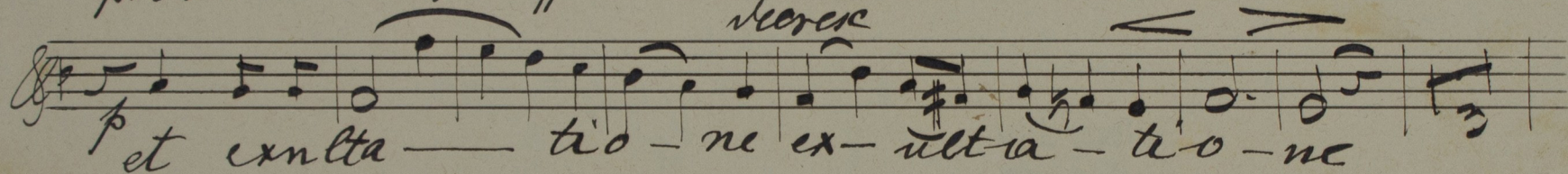

p et exulta- tio- ne ex-ulta- tio- ne

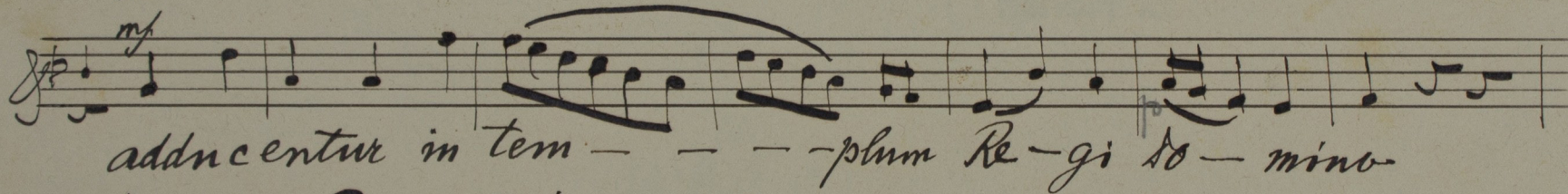

mf

adducentur in tem- - - - plum Re-gi Do-mino

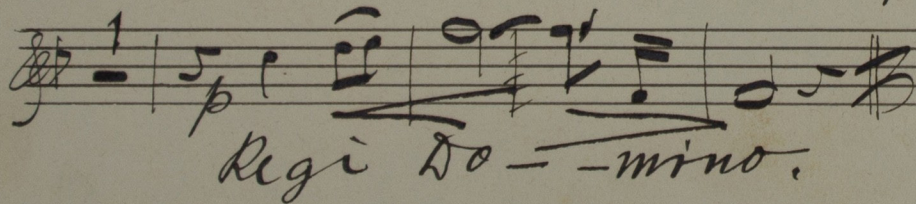

1 *p*

Re-gi Do-mino.

Soprano

Anhang zum Graduale (v. Leitner) am Feste d. H. Amara

p *cresc* *rit.*

diffu = sa est gratia in la = biis tuis propterea be =
= ne dixit te Deus in aeternum alle lu = ja

Stiftsarchiv
St. Florian

Alh.

Offertorium

r. A. Bruckner.

20152c

Andante *mf*

Afferen - - tur Re - gi Re - gi Virgines post eam

mf proxima e - jus proxima e - jus afferentur tibi in lac -
rimis

titia, et exulta - tio - ne, ex - ulta - ti - o -

mf ne adducen - tur, ad - ducentur in tem - - plum

Re - gi do - - mino *p* *Alto* Re gi do - - mino.

Alt. = Anhang 2. Gravale (is. Leitner) am Feste d. hl. Anna.

p diffusa est gratia in caelis tuis propterea de-
= nedi xit te Deus in aeternum alle luja.

Stiftsarchiv
St. Florian

Alt

Offertorium

74
D. A. Bruckner.

20152c

Andante

Afferen - - tur Re - gi Re - gi Virgines post

eam proxima e - jus proxima e - jus

Afferentur tibi in laetitia et exulta - - ti -

o - ne ex - ulta - ti - o - ne, adducen - - tur ad - du -

centur in tem - - plum Re - gi Do - mino, Domino

Regi Do - - mi - no.

Alt. Anhang zum Graduale (v. Leitner) am Feste d. H. Amal.

Diffu = sa est gratia in cae = lis suis propte = reia be =
ritard.
ne di = xit te Deus in aeternu = num f alle lu ia,

Stiftsarchiv
St. Florian