

PRELUDE in G MAJOR

(from: *Ottone*, Act 1, Scena 1, HWV 15)

for Trumpet, Harpsichord and Strings

Score (02':45")

Georg Friedrich Händel (1685 - 1759)

Arr. Michel Rondeau

Allegretto ♩ = 60

5

C Tpt.

Hpschd.

Vln. I

Vln. II

Vla.

Vc.

Cb.

12

C Tpt.

Hpschd.

Vln. I

Vln. II

Vla.

Vc.

Cb.

20

C Tpt.

Hpschd.

Vln. I

Vln. II

Vla.

Vc.

Cb.

27

C Tpt.

Hpschd.

Vln. I

Vln. II

Vla.

Vc.

Cb.

34

C Tpt.

Hpschd.

Vln. I

Vln. II

Vla.

Vc.

Cb.

42

C Tpt.

Hpschd.

Vln. I

Vln. II

Vla.

Vc.

Cb.

49

C Tpt.

Hpschd.

Vln. I

Vln. II

Vla.

Vc.

Cb.

56

C Tpt.

Hpschd.

Vln. I

Vln. II

Vla.

Vc.

Cb.

63

C Tpt.

Hpschd.

Vln. I

Vln. II

Vla.

Vc.

Cb.

70

C Tpt.

Hpschd.

Vln. I

Vln. II

Vla.

Vc.

Cb.

76

C Tpt.

Hpschd.

Vln. I

Vln. II

Vla.

Vc.

Cb.

D.C.

PRELUDE in G MAJOR

(from: *Ottone, Act 1, Scena 1, HWV 15*)

for Trumpet, Harpsichord and Strings

Trumpet in C

Georg Friedrich Händel (1685 - 1759)

Arr. Michel Rondeau

Allegretto $\text{♩} = 60$

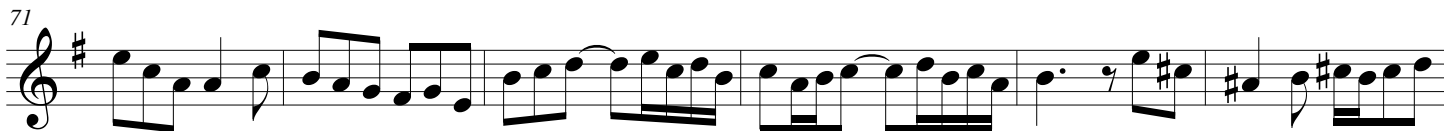
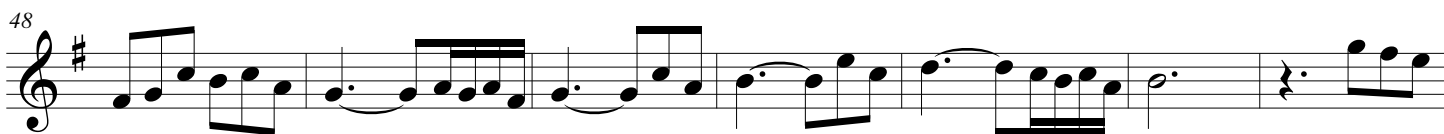
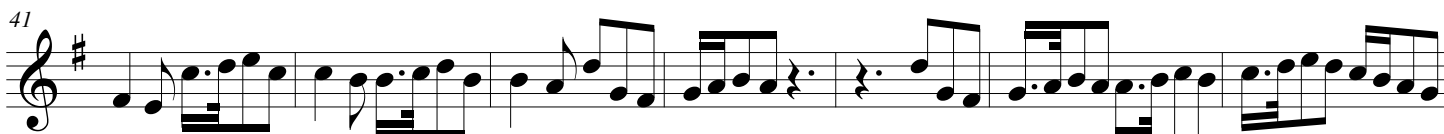

D.C.

PRELUDE in G MAJOR

(from: *Ottone, Act 1, Scena 1, HWV 15*)

for Trumpet, Harpsichord and Strings

Trumpet in D

Georg Friedrich Händel (1685 - 1759)

Arr. Michel Rondeau

Allegretto $\text{♩} = 60$

tr

11

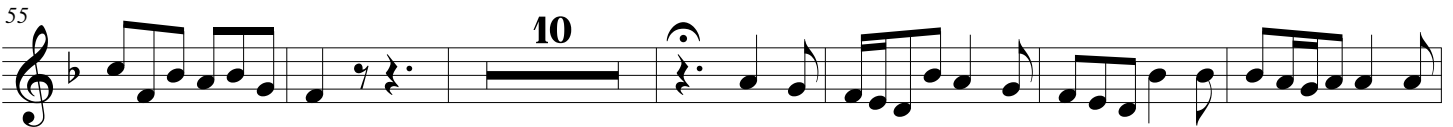
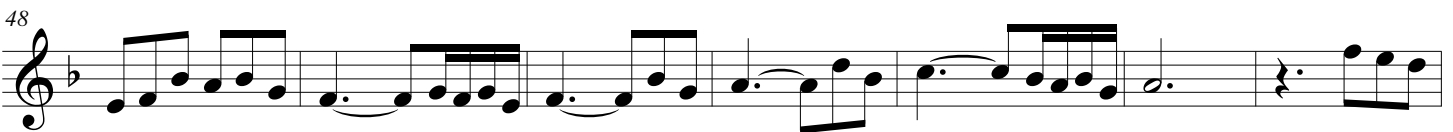
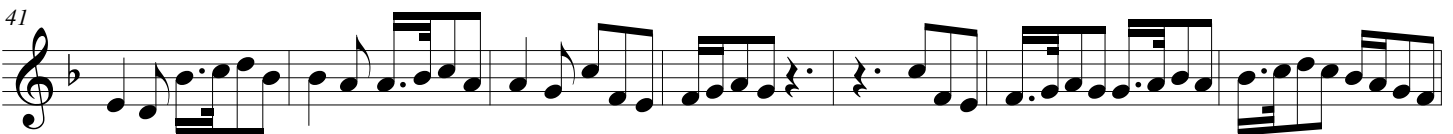

D.C.

PRELUDE in G MAJOR

(from: *Ottone, Act 1, Scena 1, HWV 15*)

for Trumpet, Harpsichord and Strings

Harpsichord

Georg Friedrich Händel (1685 - 1759)

Arr. Michel Rondeau

Trumpet in C

Allegretto ♩ = 60

Harpsichord

C Tpt.

Hpschd.

C Tpt.

Hpschd.

C Tpt.

Hpschd.

PRELUDE in G MAJOR - HWV 15 - Händel - Harpsichord

C Tpt.

Hpschd.

C Tpt.

Hpschd.

Measures 34-41. The C Tpt. part is mostly silent, with a few notes at the end. The Hpschd. part continues with dense chordal textures.

C Tpt.

Hpschd.

C Tpt.

Hpschd.

PRELUDE in G MAJOR - HWV 15 - Händel - Harpsichord

56

C Tpt.

Hpschd.

63

C Tpt.

Hpschd.

70

C Tpt.

Hpschd.

76

C Tpt.

Hpschd.

D.C.

PRELUDE in G MAJOR

(from: *Ottone, Act 1, Scena 1, HWV 15*)

for Trumpet, Harpsichord and Strings

Violin I

Georg Friedrich Händel (1685 - 1759)

Arr. Michel Rondeau

Allegretto ♩ = 60

7

13

19

28

36

46

56

63

D.C.

PRELUDE in G MAJOR

(from: *Ottone, Act 1, Scena 1, HWV 15*)

for Trumpet, Harpsichord and Strings

Violin II

Georg Friedrich Händel (1685 - 1759)

Arr. Michel Rondeau

Allegretto ♩ = 60

7

14

22

29

36

46

56

63

tr

tr

tr

4

3

13

D.C.

PRELUDE in G MAJOR

(from: *Ottone, Act 1, Scena 1, HWV 15*)

for Trumpet, Harpsichord and Strings

Viola

Georg Friedrich Händel (1685 - 1759)

Arr. Michel Rondeau

Allegretto ♩ = 60

D.C.

PRELUDE in G MAJOR

(from: *Ottone, Act 1, Scena 1, HWV 15*)

for Trumpet, Harpsichord and Strings

Cello

Georg Friedrich Händel (1685 - 1759)

Arr. Michel Rondeau

Allegretto $\text{♩} = 60$

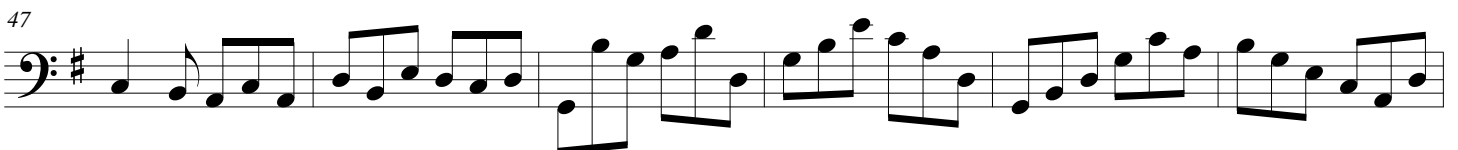
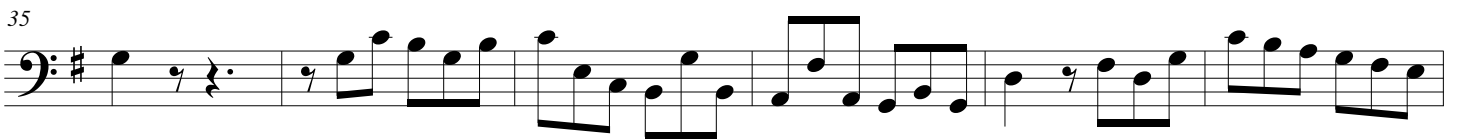
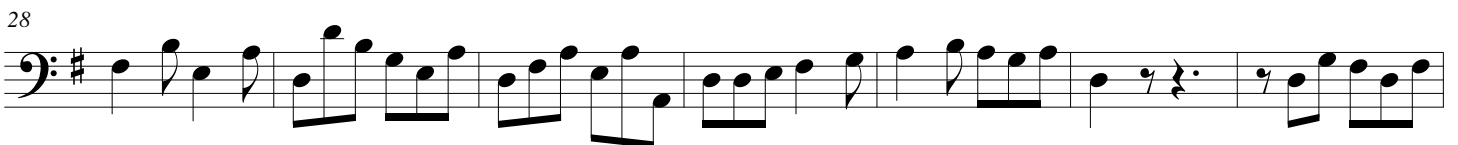
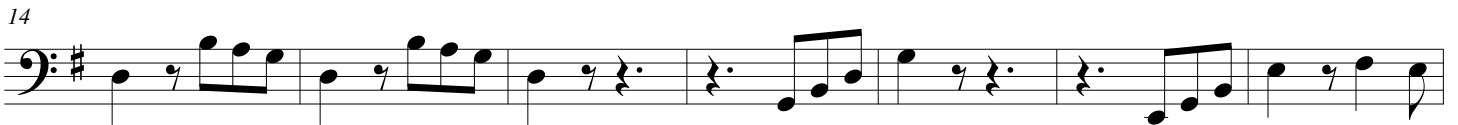

PRELUDE in G MAJOR - HWV 15 - Händel - Cello

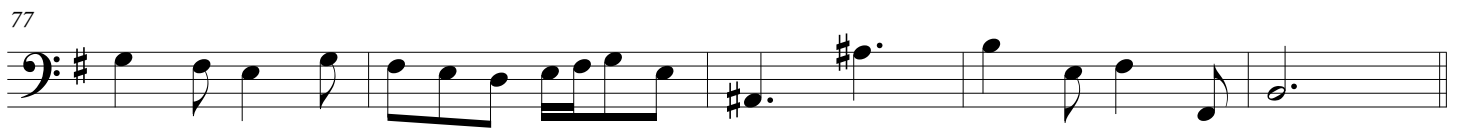
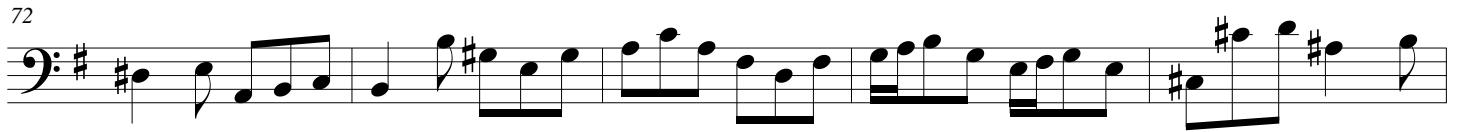

D.C.

PRELUDE in G MAJOR

(from: *Ottone, Act 1, Scena 1, HWV 15*)

for Trumpet, Harpsichord and Strings

Contrabass

Georg Friedrich Händel (1685 - 1759)

Arr. Michel Rondeau

Allegretto ♩ = 60

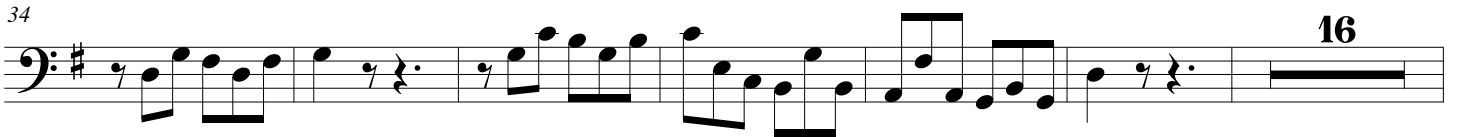

D.C.