

EDUARD SCHÜTT

Pianoforte zu 2 Händen.

- Op. 43. No. 1. Menuettino 2,—
 No. 2. Tendre aveu 1,50
 No. 3. Moto appassionato 1,50
 Op. 45. Causeries-Bal.
 No. 1. Invitation à la Valse 1,50
 No. 2. Romance d'amour 1,50
 No. 3. „Un peu baroque“. Caprice 1,50
 Op. 47. Concert (F moll) 8,—
 Op. 48. Carnaval mignon. Scènes pantomimiques 4,—
 Op. 49. Trois morceaux: Romance — Intermezzo — Valse-Caprice 3,—
 Op. 50. Deux Miniatures 1,50
 Op. 52. No. 4. Mazurka 1,50
 Op. 55. Poésies 4,—
 Hieraus einzeln: No. 8. Au Ruisseau. Etude 1,50
 Op. 56. Souvenirs lyriques 4,—
 Op. 59. Papillons d'amour. Souvenirs Viennois.
 No. 1. A Mignonne 1,50
 No. 2. A la bien aimée 2,—
 No. 3. A ma chérie 1,—
 No. 4. A mon amie 1,50
 No. 5. A la Capricieuse 1,50
 Op. 60. Pour tous les âges. (Für Jung und Alt). Cahier 1, 2. à 3,—
 Op. 62. Thème varié. 3,50
 Op. 68. Pages intimes. Six morceaux 3,—
 Op. 69. Deux Interimèdes.
 No. 1. A la Valse 2,50
 No. 2. A la Humoresque 2,50
 Op. 71. Impressions 3,—
 Caprices.
 No. 1. Kaiser-Walzer (d'après Strauss) 3,—
 No. 2. Eva-Walzer (d'après Strauss) 3,—

Paraphrase über das Lied: „Vergeßliches Ständchen“ (op. 84 No. 4) von Johannes Brahms 3,—

Paraphrase über das „Wiegenlied“ (Op. 49 No. 4) von Johannes Brahms 3,—

Deux Improvisations sur des motifs de Richard Wagner:
 No. 1. Chant de Concours des „Maitres Chanteurs“ 3,—
 No. 2. Chant d'amour de la „Val-kyrie“ 3,—

Pianoforte zu 4 Händen.

- Op. 46. Scènes champêtres. 4 morceaux caractéristiques 4,50
 Op. 54a. Walzer-Märcchen 6,—
 Op. 64. Souvenir-Valses 4,50

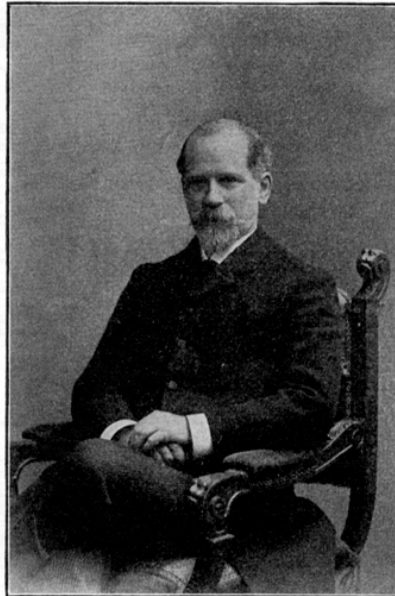

Zwei Pianoforte.

- Op. 47. Concert (f-moll) 12,—
 Op. 58 No. 1. Valse Paraphrase (Chopin) 4,—
 Op. 58 No. 2. Impromptu-Rococo 3,50

Pianoforte mit Begleitung des Orchesters:

- Op. 47. Concert (f-moll). Partitur no. 20,—
 — — Orchesterstimmen 25,—

Pianoforte und Violine.

- Op. 44. Suite No. 1 (D moll) 8,—
 Op. 52. Quatre morceaux.
 No. 1. Arietta 1,50
 No. 2. Serenata 1,50
 No. 3. Mélodie-Berceuse 2,—
 No. 4. Mazurka 2,—
 Op. 53 No. 1. Elégie slave 1,50
 Op. 53 No. 2. Valse Bluette 1,50
 Op. 61. Suite No. 2 (E-dur) 8,—
 Op. 70. Deux Mélodies. No. 1. Solitude.
 No. 2. Cantique d'amour à 1,50

Verlag und Eigenthum für alle Länder

von

N. SIMROCK, G. m. b. H., BERLIN.

Copyright by N. SIMROCK, G. m. b. H., Berlin.

Aufführungsrecht vorbehalten.

Pianoforte und Violoncell.

- Op. 53 No. 1. Elégie slave 1,50
 Op. 53 No. 2. Valse Bluette 1,50
 Op. 63. Fantasie (A dur) 6,—

Trios für Pianoforte, Violine und Violoncelle.

- Op. 51. Trio, (E moll) 12,—
 Op. 54. Walzer-Märcchen 8,—

Orchester.

Deux Miniatures (aus op. 60).

- Partition 1,50
 Parties d'orchestre 2,—

Lieder für 1 Singstimme

mit Begleitung des Pianoforte

- Op. 57. Lieb' und Treue. Heft I, II à 4,—
 Hieraus einzeln:
 No. 6. „Einen Sommer lang —“ 1,—
 No. 7. Persischer Liebesreim 80
 No. 10. „Ewig mein bleibt“ 1,—
 Op. 65. Lebensfrühling. Vier Lieder.
 No. 1. Liebesnacht 1,50
 No. 2. Das Fischermädchen 1,50
 No. 3. Anmuthige Tracht 1,50
 No. 4. „Sankt Florian hilf“ 1,50
 Op. 66. Stimmungen. Vier Lieder.
 No. 1. Wein. No. 2. Eifentanz.
 No. 3. Wasserrose. No. 4. Tagewerk 4,—
 Op. 67. Im Frühling.
 „Auf der Strasse, an den Hecken“ 1,—

ROMANCETTE.

Edouard Schütt, Op. 50 N° 1

Andantino. ♩ = 66.

appassionato $\text{♩} = 126.$

SCÈNE de BALLET.

Tempo di Valse. $\text{♩} = 72$ *leggiero ma non presto.*

Edouard Schütt, Op. 50 N° 2.

Second system of the musical score. It continues the piano accompaniment and melody. The lyrics 'Lea * Lea * Lea * Lea * Lea * Lea *' are present. Performance markings include 'poco rit.' and 'a tempo p'.

Third system of the musical score. It continues the piano accompaniment and melody. The lyrics 'Lea * Lea * Lea * Lea * Lea *' are present. Performance markings include 'mp' and 'poco rit.'.

Fourth system of the musical score. It continues the piano accompaniment and melody. The lyrics '* Lea * Lea * Lea * Lea * Lea * Lea *' are present. Performance markings include 'poco animando', 'mf', 'm.d.', 'm.s.', 'poco più animando', and 'cresc.'.

Fifth system of the musical score. It continues the piano accompaniment and melody. The lyrics 'Lea * Lea * Lea * Lea * Lea * Lea *' are present. Performance markings include 'poco rit.' and 'a tempo p'.

Sixth system of the musical score. It continues the piano accompaniment and melody. The lyrics 'Lea * Lea * Lea * Lea * Lea * Lea *' are present. Performance markings include 'espr.' and 'poco rit.'.

a tempo *rit.*

Lea * Lea * Lea * Lea * Lea * Lea *

a tempo *poco accelerando*

pp *mp* *cresc.*

Lea * Lea * Lea * Lea * Lea * Lea *

ten. *ten.* *ten. rit.* *a tempo I.*

dim. *pp*

Lea * Lea * Lea * Lea *

mp *cresc.*

Lea * Lea * Lea * Lea *

Lea * *Lea* *

Lea * Lea *

poco rit. *a tempo*

Lea * Lea * Lea * Lea *

