

SONATA

a Viola di Gamba <Bratsche oder Cello> e Cembalo concertato,

<Johann> Pfeiffer, <1697-1761>

Herausgegeben von Ludwig Schäffler

Viola di Gamba

Andante

Cembalo
(concertato)

Andante

13

16

19

22

25

Allegro

Largo

19

23

27

30

33

Tempo di Bourrée

25

30

35

40

45

Verastar

SONATA

a Viola di Gamba <Bratsche oder Cello> e Cembalo concertato

**Viola di Gamba
oder Bratsche**

<Johann> Pfeiffer, (1697-1761)
Herausgegeben von Ludwig Schäffler

Andante

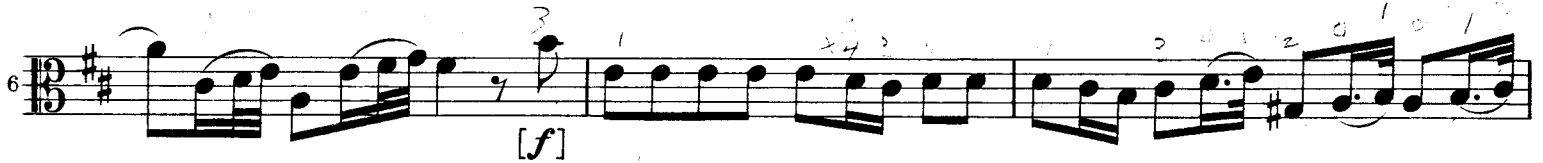
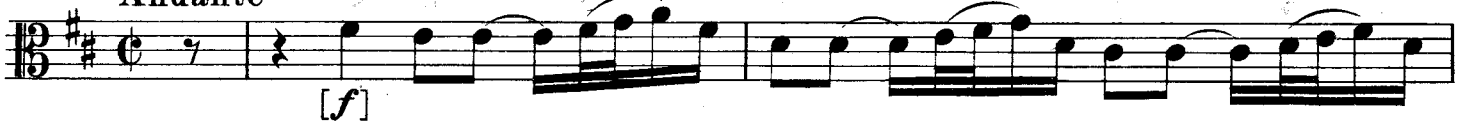

Viola di Gamba

Allegro

2

[f]

[tr]

[tr]

[tr]

[tr]

[tr]

Largo

2

[p]

[tr]

[f]

Viola di Gamba

Tempo di Bourrée
