

Violin 1

# String Quartet No. 1

D-Major op. 9

Johann Benjamin Gross (1809 - 1848)

Additions by the typesetter are marked as follows (for details consult the foreword in the score):

- Dynamic markings, trills and any marking in words (crescendo, dolce etc.): Small print.
- Slurs, ties and hairpin markings: Dashed lines.
- Added accidentals: In brackets.

Andante ♩ = 69

Allegro moderato ♩ = 112

52

*p*

58

*pp* *fz* *p* *p dolce*

66

*espressivo*

71

*p*

74

*cresc.*

80

*p* *pp* *f*

85

*f* *sf*

88

*f* *sf*

92

*ff*

97

ff p

tr

104

crescendo f 3 3

tr

108

tr

111

tr

marcato

114

116

tr

119

122

p

125

pp

128  *f*

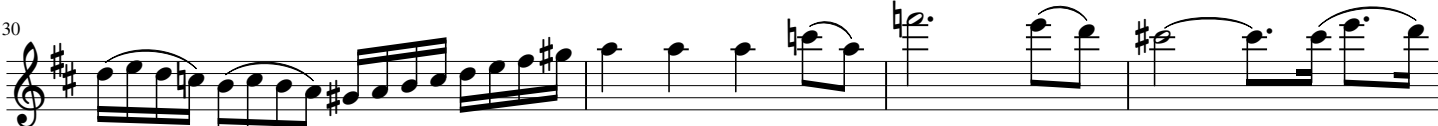
130 

134  *crescendo*

137  *ff* *fz fz fz fz fz*

141  *pp* *tr*

150  3 3

156  *f* *ritardando*

161 *a tempo*  *p* *tr*

166 

171

*fz* *pp* *dolce* *p*

179

*f*

186

*decrescendo*

191

*p dolce*

198

*fz* *p* *mf*

207

211

*p*

216

*pp*

220

225

Example 10

228

Example 10-12

231

234

238

3 3

241

*più moderato*

*pp*

246

*pp* *acc*

# Scherzo

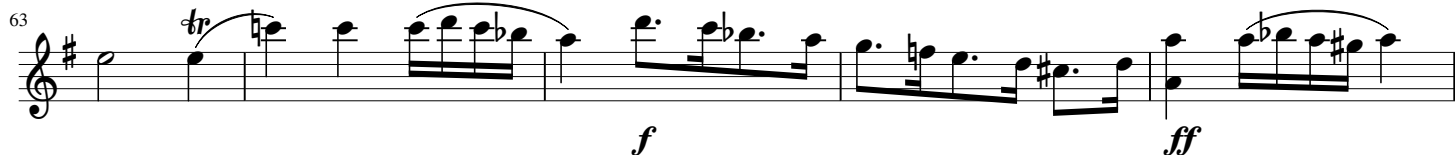
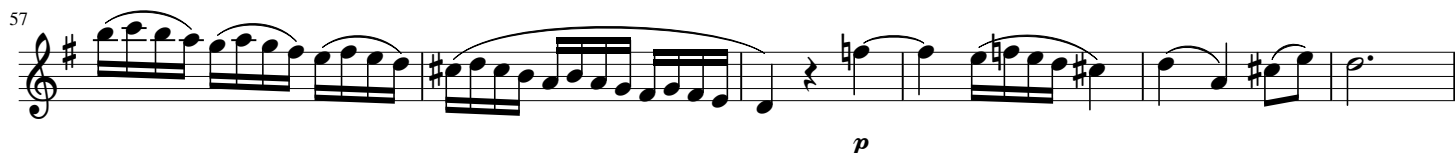
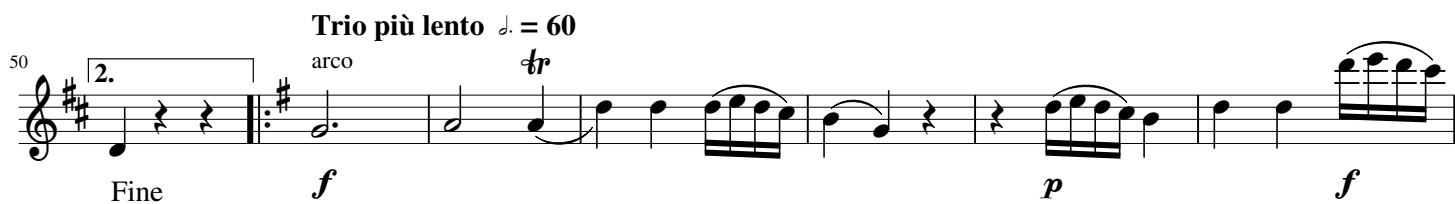

68 *pp*

75 *f* *ff*

82 *p*

89

95 *f* *sf*

104 *p*

111

114 *mf* *pp*

123 *pp* *mf* *p*

Scherzo D.C. con replica  
2

Andante non troppo lento ♩ = 72

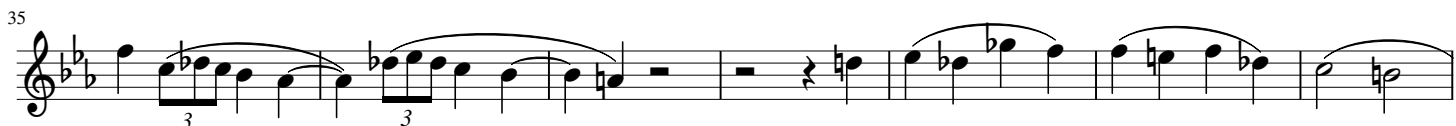

58

*fz* *pp* *pp*

66

*f* *p* *pp*

74

*pp*

80

*pp*

85

*mf* *f* *p*

91

*p*

97

*pp* *f* *p*

103

*p* *pp* *ppp*

FINALE. Vivace

*ff*

9 *fp*

15 *fz fz fz fz f*

24 *mf ff mf*

32 *ff f*

38

45

53

58 *dolce sempre p*

69

82

88

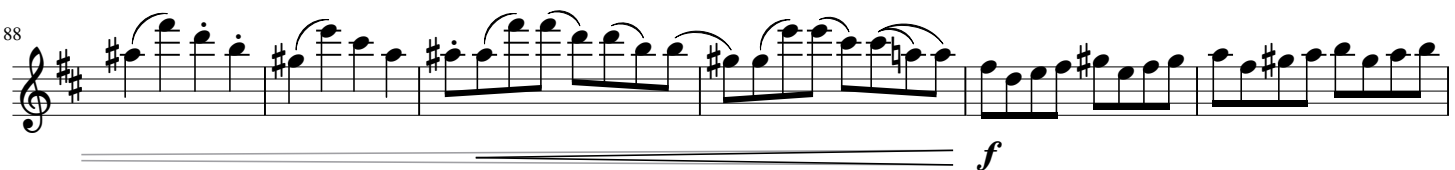

94

100

106

114

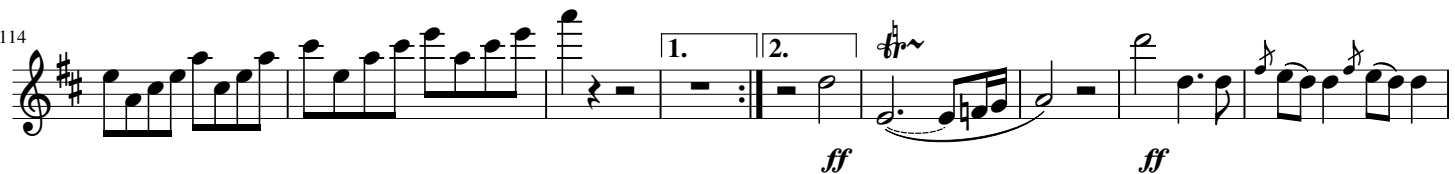

123

135

*f marcato* *fz*

145

153

*sempre f*

159

166

170

175

179

183

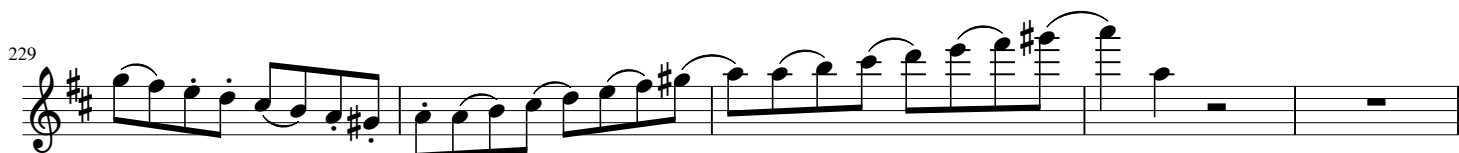
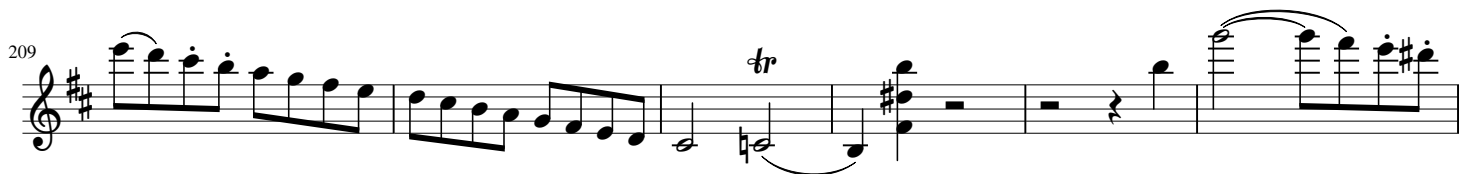

234 *legato*  
*p dolce*

245

*pp*

250

*cresc.* *p*

255

260

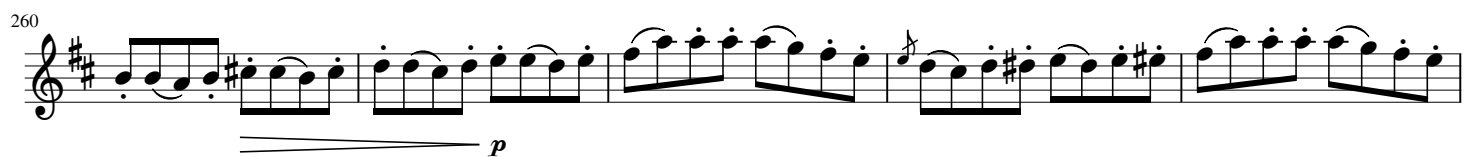

*p*

265

*poco a poco crescendo*

273

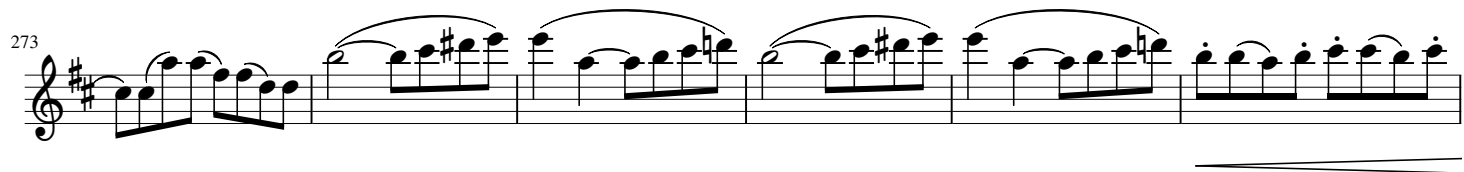

279

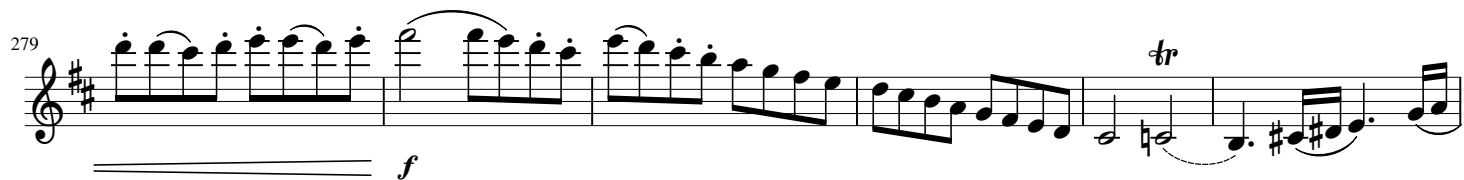

*f*

285

*pp*

295

*cresc.*

300

*mf*

305

*poco-a-poco-crescendo*

310

*ff*

316

325

331

*fz fz fz*

339

344

Violin 2

# String Quartet No. 1

D-Major op. 9

Johann Benjamin Gross (1809 - 1848)

Additions by the typesetter are marked as follows (for details consult the foreword in the score):

- Dynamic markings, trills and any marking in words (crescendo, dolce etc.): Small print.
- Slurs, ties and hairpin markings: Dashed lines.
- Added accidentals: In brackets.

Andante ♩ = 69

Allegro moderato ♩ = 112

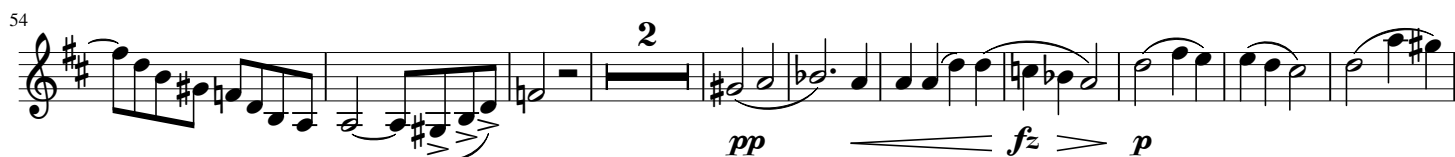

80

85

92

97

108

118

124

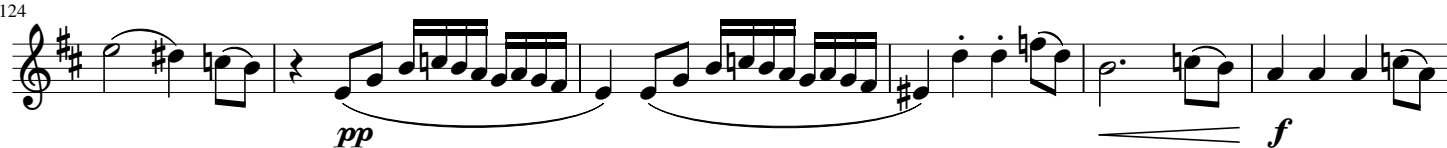

130

136

146

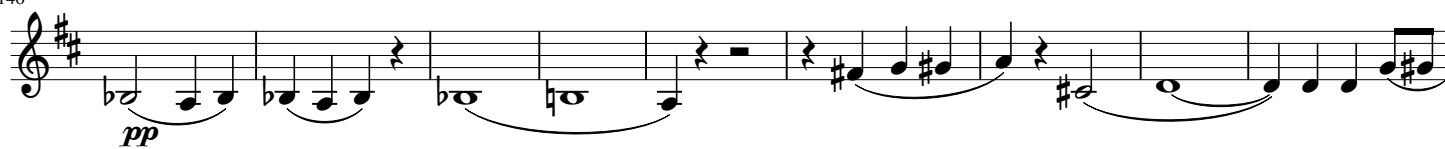

155

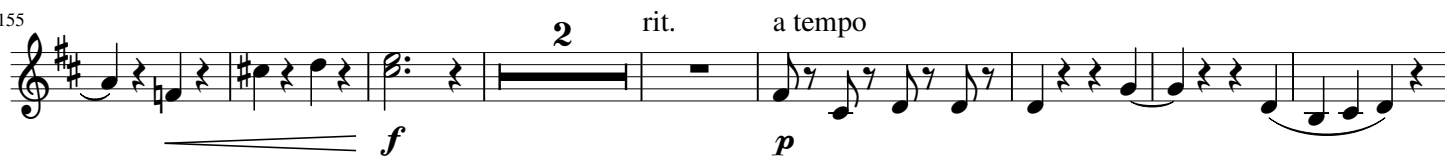

165

173

178

184

193

204

*mf* *p* *p* *cresc.*

213

*p* *mf espressivo* Solo

221

*cresc.* *f*

230

*cresc.* *f*

237

*cresc.* *f*

245

**più moderato**

*pp*

251

*pp*

# Scherzo

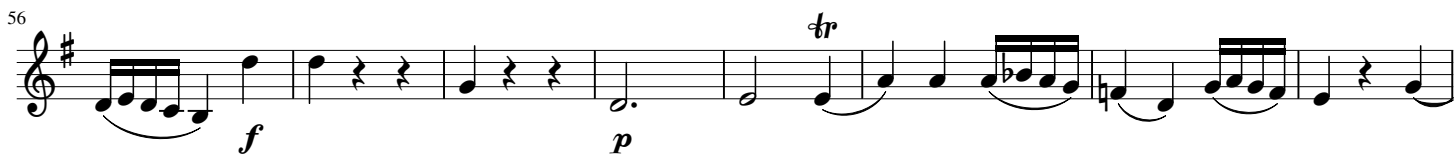
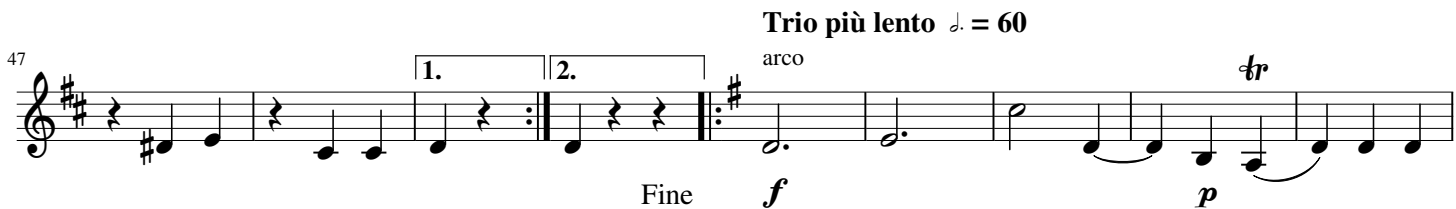

64

*f*

69

*pp* *tr* *tr* *tr*

75

*pp* *f*

81

*ff* *p dolce*

92

*f*

98

*sf* *tr* *tr*

106

*p* *mf* *pp*

122

*pp* *mf* *pp*

Scherzo D.C. con replica

Andante non troppo lento ♩ = 72

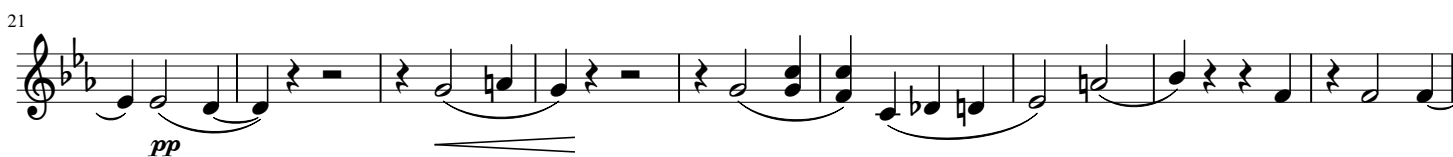

68 solo sul D - - - - -

*f* *p* *pp* *p espressivo*

79

*mf*

87

*f* *p*

97

*pp* *f* *p* *p*

106

*pp* *ppp*

# FINALE. Vivace

74

*p*

83

*pp cresc.*

89

*f*

94

*ff mf*

103

107

*f ff*

112

1.

118

*ff ff*

125

2

132

*f marcato*

139

*fz*

146

146

154

*sempre ff*

161

166

172

179

187

187

282

*tr*

*pp*

291

*p*

*cresc.*

302

*mf*

310

*ff*

320

328

334

*fz* *fz* *fz*

341

346

Viola

# String Quartet No. 1

D-Major op. 9

Johann Benjamin Gross (1809 - 1848)

Additions by the typesetter are marked as follows (for details consult the foreword in the score):

- Dynamic markings, trills and any marking in words (crescendo, dolce etc.): Small print.
- Slurs, ties and hairpin markings: Dashed lines.
- Added accidentals: In brackets.

Andante ♩ = 69

Allegro moderato ♩ = 112

12

22

32

39

45

51

59

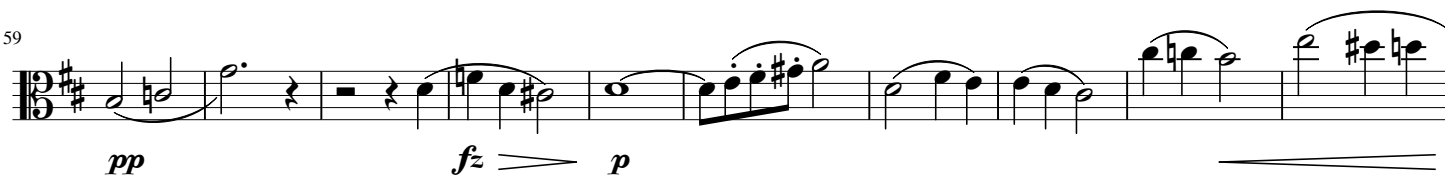

69

76

81

87

93

100

108

119

123

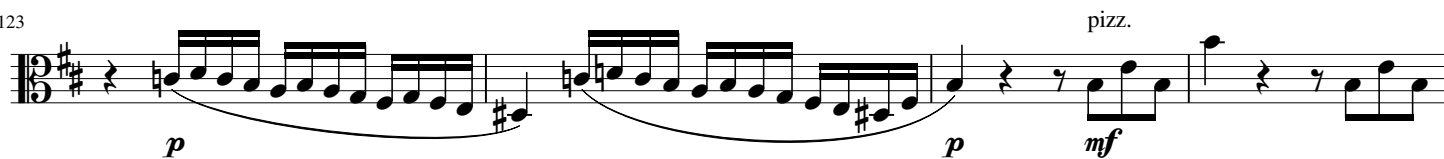

127

131

133

136

139

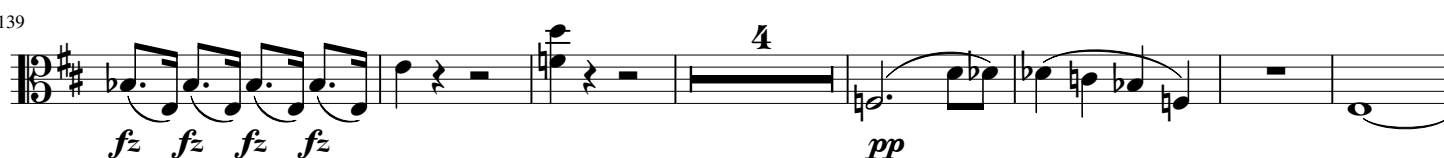

150

161

169

176

184

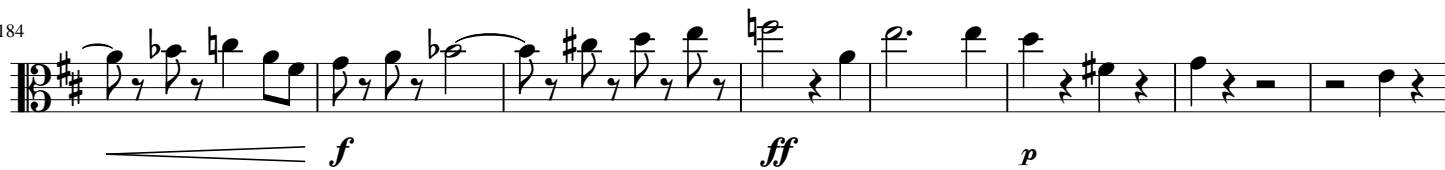

192

203

212

218

226

232

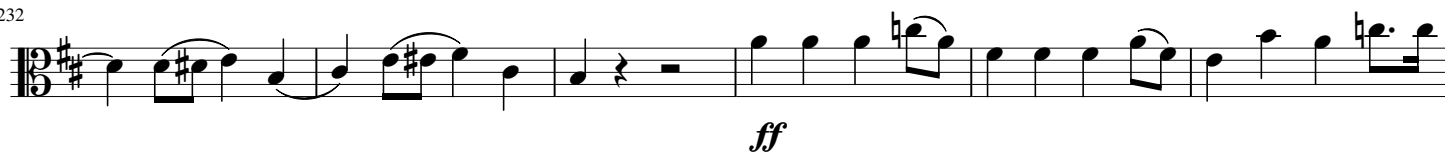

238

246

# Scherzo

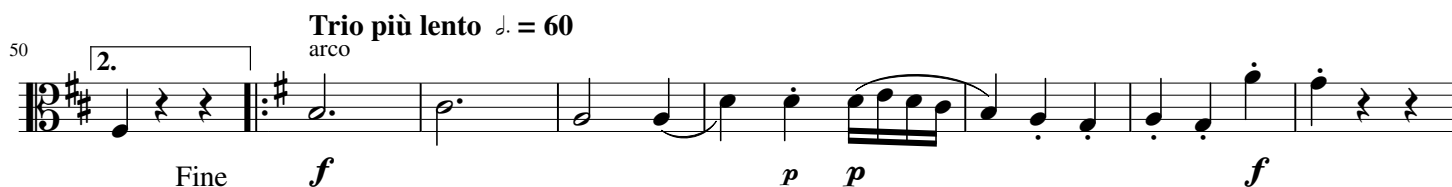
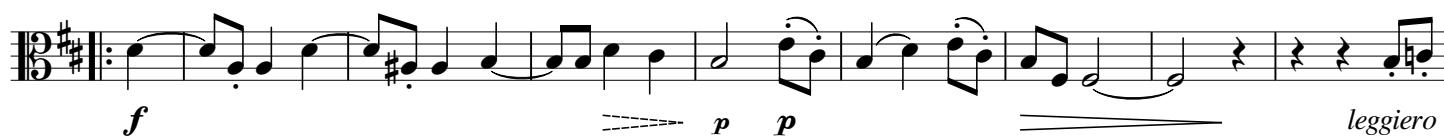

66

71

77

84

96

103

115

125

Scherzo D.C. con replica

Andante non troppo lento ♩ = 72

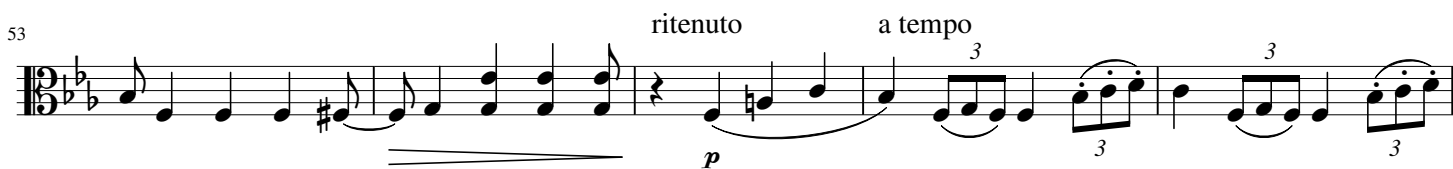
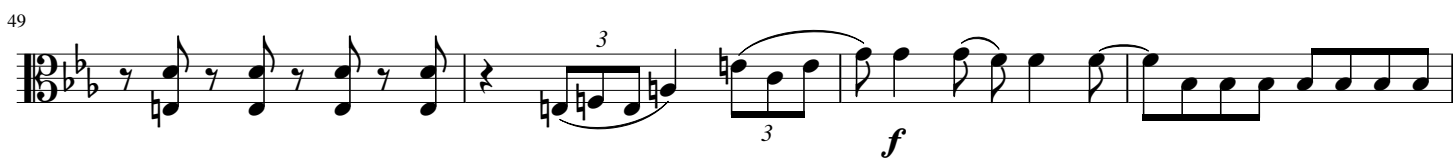

58

65

74

81

90

99

106

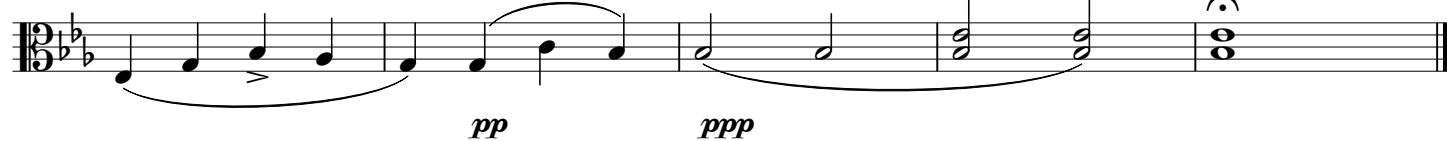

**FINALE. Vivace**

$$ff$$

11

 $f_p$  $fz$  $f$  $f_z$ 
$$f$$

22

 $m_f$  $\mathbf{f}\mathbf{f}$  $m_j$ 

32

 $\mathcal{H}$  $f$ 

40

47

| *tr* | *tr* | *tr* | *tr* |

55

*p*

legato

*sempre pp*

67

 $\leq$ 

79

*p*

*pp*

*cresc.*

87

 $f$  $\mathcal{L}$  $mf$ 

92

Example 10 shows a musical score for a piano. The score is written on a single staff with a treble clef and a key signature of one sharp (F#). The time signature is 3/8. The music begins with a forte (*f*) dynamic, followed by a fortissimo (*ff*) dynamic, and then a mezzo-forte (*mf*) dynamic. The notation includes eighth notes, quarter notes, and half notes, with some notes beamed together. The score is divided into three measures by vertical bar lines.

1

101

210

210

Example 10-10

222

222

222

232

32 

244

257

27

*mf*

*p*

2

267

*poco a poco crescendo*

275

273

282

282

*pp*

291

302

312

318

328

337

342

348

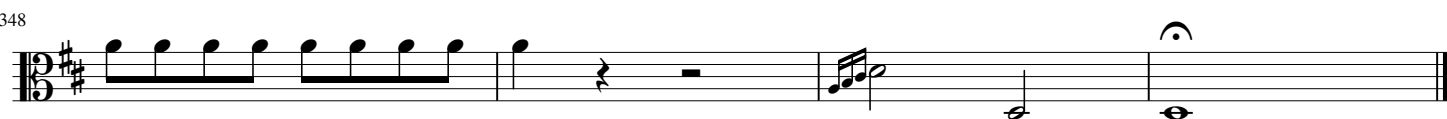

Violoncello

# String Quartet No. 1

D-Major op. 9

Johann Benjamin Gross (1809 - 1848)

Additions by the typesetter are marked as follows (for details consult the foreword in the score):

- Dynamic markings, trills and any marking in words (crescendo, dolce etc.): Small print.
- Slurs, ties and hairpin markings: Dashed lines.
- Added accidentals: In brackets.

# **Andante** ♩ = 69

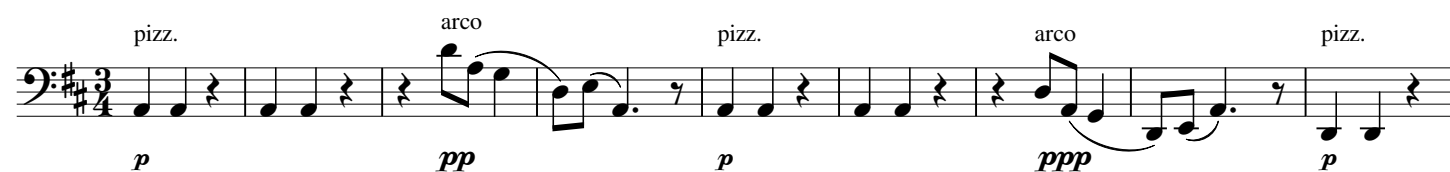

# **Allegro moderato** ♩ = 112

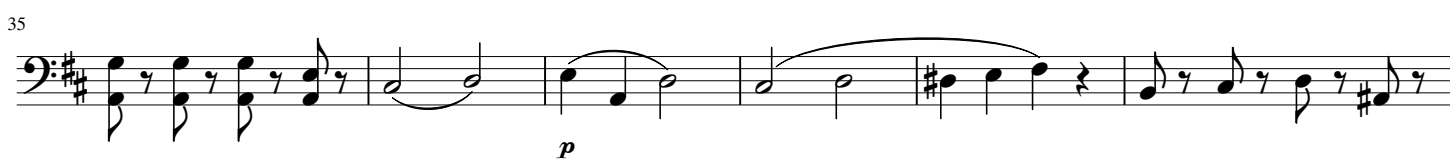

50

[illegible]

56

56

*pp* *mf* *p*

67

67

*f* *p*

2

78

78

*pp* *f*

85

85

85

91

91

*ff*

*f*

94

94 

97

[illegible]

106

[illegible]

115

*marcato*

119

*p*

124

*pp* *f*

131

134

*ff*

139

*fz* *fz* *fz* *fz* *pp* *pp*

148

*f* 2 *ritardando*

161

*a tempo*

*p*

170

*fz* *pp*

176

*f*

186

*ff* *p* *p*

195

*fz* *p* *mf*

207

*p*

215

*pp*

220

*cresc.* *f*

227

233

*ff*

239

più moderato

*pp*

247

*pp*

# Scherzo

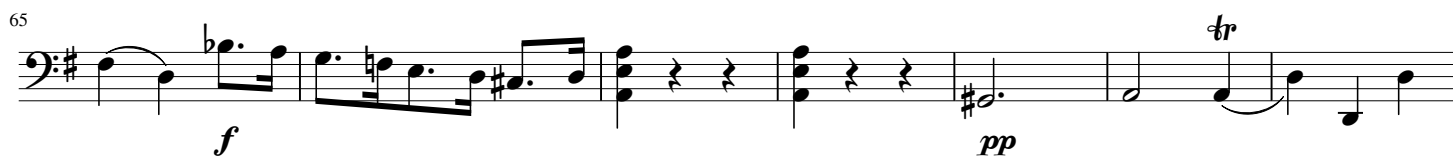

72

79

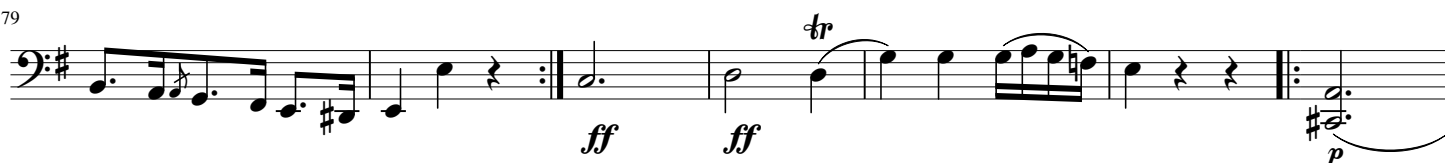

86

94

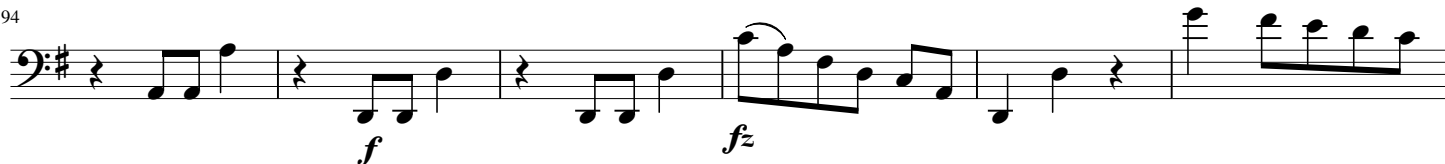

100

106

117

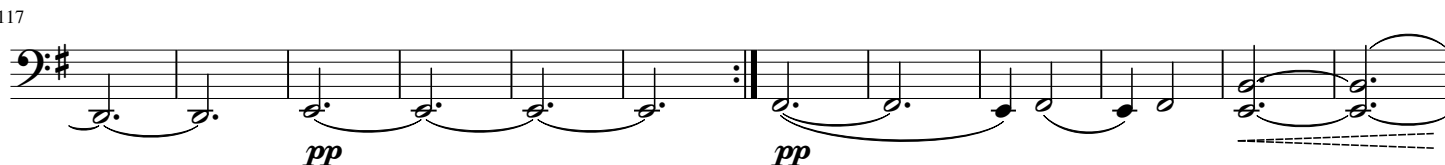

129

Scherzo D.C. con replica

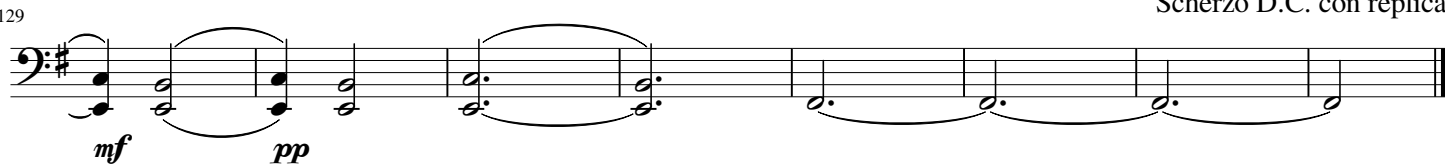

Andante non troppo lento ♩ = 72

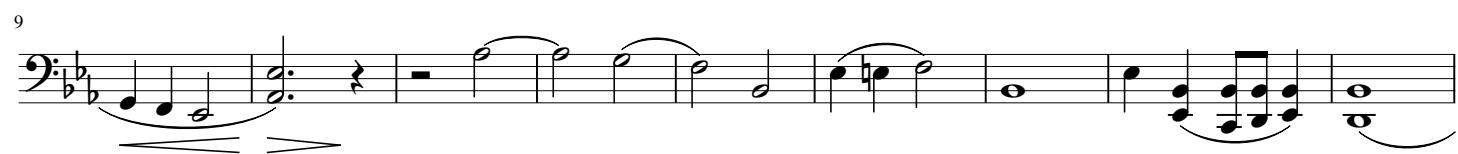

53

ritenuto

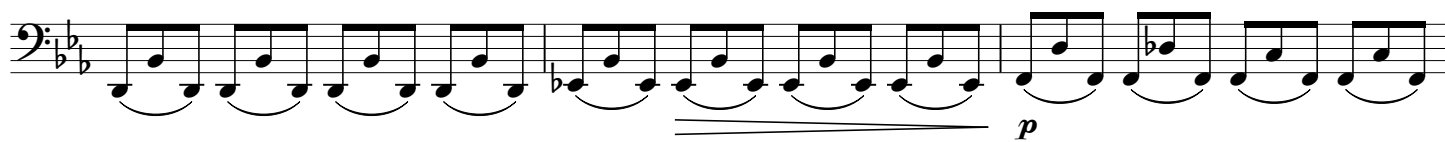

56

a tempo

62

72

pizz.

79

arco

87

96

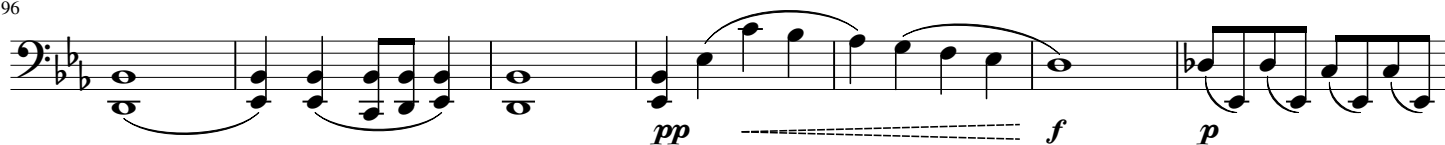

103

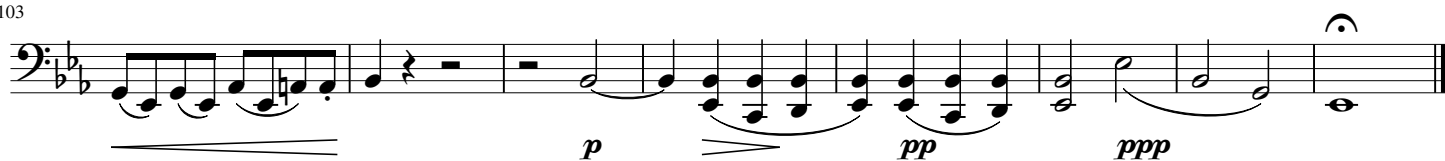

**FINALE. Vivace**

[illegible]

34

*ff* *f* *fz*

44

*f*

54  *legato*  
*sempre pp*

62

62

72 

82

*pp cresc.*

91

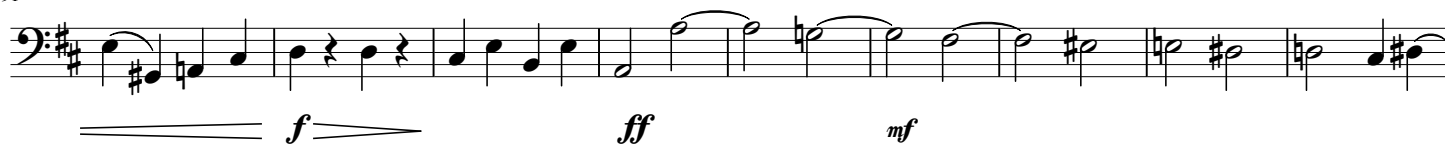

100

107

115

124

132

140

149

164

172

180

186

191

198

203

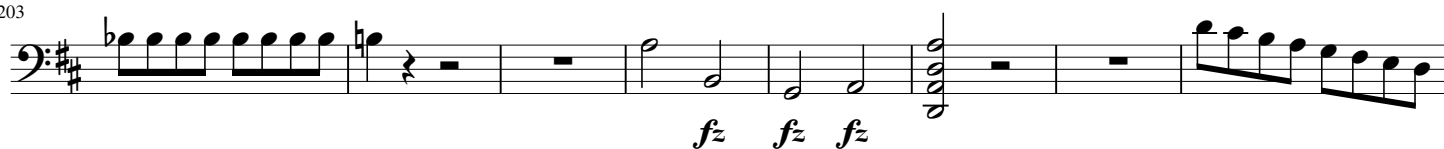

211

224

231

240

248

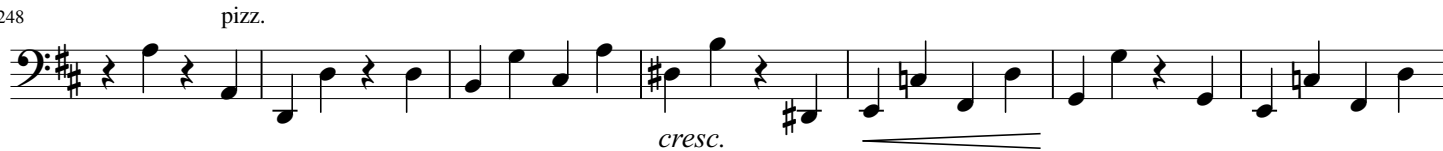

255

262

274

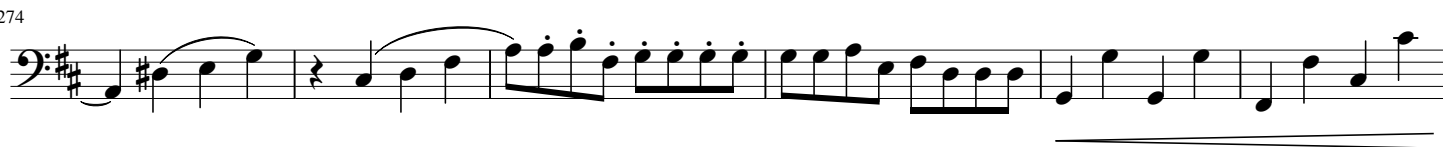

280

288

pizz.

298

arco

306

315

320

331

337

341

345

