

Messe

für Doppelchor und Harmoniebegleitung
zur hochfeierlichen Einweihung der
Votivkapelle

Seiner Bischöflichen Gnaden

dem
Hochwürdigsten, Hoch- und Wohlgeborenen
Herrn Herrn

Franz Josef Rudigier

Seiner päpstlichen Heiligkeit Hausprälaten
und Thronassistenten, römischen Patrizier, Commandeur
des kais. österr. Leopold-Ordens, ständigen Mitgliede
des oberösterr. Landtages, k. k. Hofkaplan etc. etc.

in tiefster Ehrfurcht

gewidmet

von

Anton Bruckner.

Messe

für Doppelchor und Harmoniebegleitung
zur hochfeierlichen Einweihung der

Votivkapelle
Seiner Bischöflichen Gnaden

dem
Hochwürdigsten, Hoch- und Wohlgebornen
Herrn Herrn

Franz Joseph Rudigier

Seiner päpstlichen Heiligkeit Hausprälaten und
Thronassistenten, römischen Patrizier, Commandeur des
kais. österr. Leopold-Ordens, ständigen Mitgliede des
oberösterreichischen Landtages, k. k. Hofkaplan etc. etc.

in tiefster Ehrfurcht
gewidmet

von
Anton Bruckner.

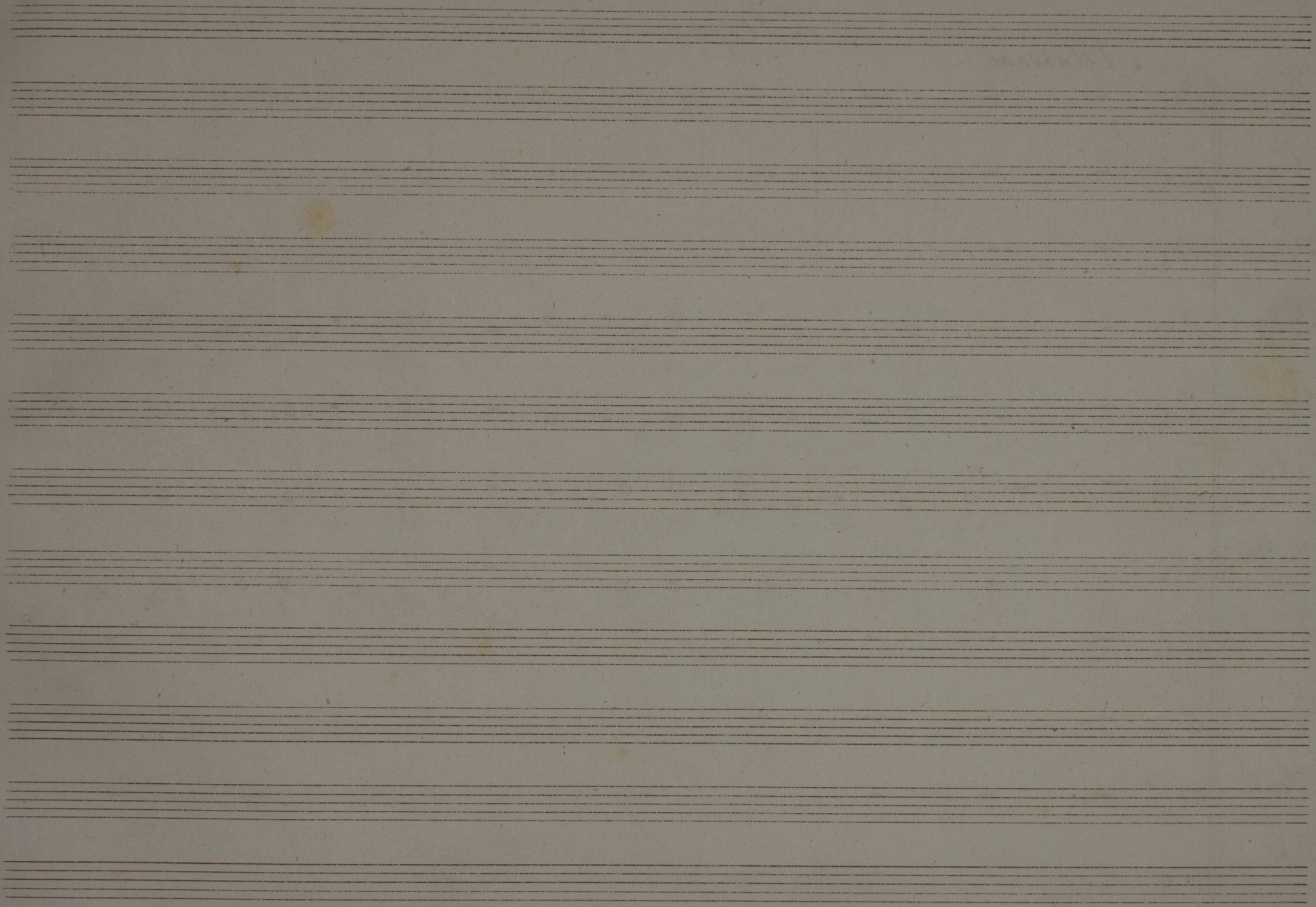

Kyrie.

Allabreve

Five empty musical staves at the bottom of the page, likely intended for a second system of music.

Four empty musical staves at the top of the page, with some faint markings on the right side.

mf
Chri- ste
mf
Chri-

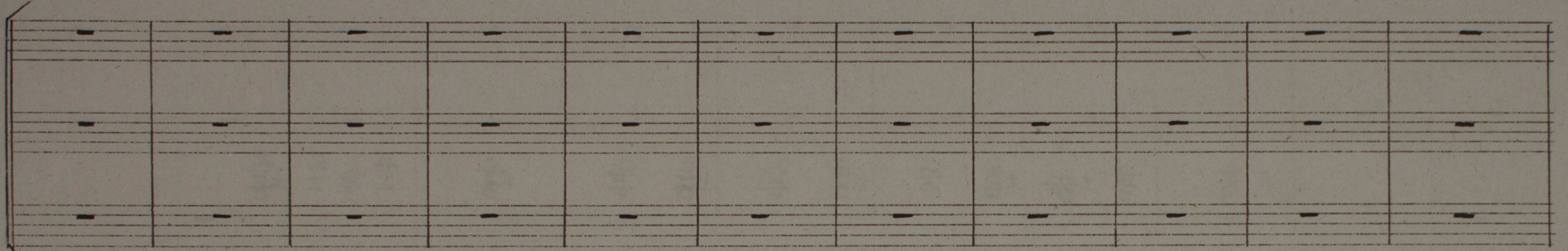

p Ky-ri-e e-le-ison *mf* Ky-ri-e e-le-ison *f* *decrease.*
mf Ky-ri-e e-lei-son, *mf* Ky-ri-e e-lei-son e-lei-son
p Ky-ri-e e-lei-son, *mf* Ky-ri-e e-lei-son, *f*
mf Ky-ri-e e-lei-son, *mf* Ky-ri-e e-lei-son *f* *decrease.*
mf Ky-ri-e Ky-ri-e *f* *decrease.*
mf Ky-ri-e Ky-ri-e *f* *decrease.*
f Ky-ri-e *mf* Ky-ri-e *f* *decrease.*
Ky-

This is a handwritten musical score for a choir, consisting of eight staves. The lyrics are "Kyrie eleison" repeated. The score includes various musical notations such as notes, rests, and dynamic markings. The lyrics are written in a cursive hand below the notes.

Staff 1: Kyrie eleison, Kyrie eleison, Kyrie eleison

Staff 2: Kyrie eleison, Kyrie eleison, Kyrie eleison

Staff 3: Kyrie eleison, Kyrie eleison, Kyrie eleison

Staff 4: Kyrie eleison, Kyrie eleison, Kyrie eleison

Staff 5: Kyrie eleison, Kyrie eleison, Kyrie eleison

Staff 6: Kyrie eleison, Kyrie eleison, Kyrie eleison

Staff 7: Kyrie eleison, Kyrie eleison, Kyrie eleison

Staff 8: Kyrie eleison, Kyrie eleison, Kyrie eleison

Dynamic markings: *mf*, *pp*, *f*, *ff*

Other markings: *son*, *8*, *8*, *8*

Staff 1: *Kyrie eleison Kyrie eleison, Kyrie*

Staff 2: *cal Sop. 1.*

Staff 3: *Kyrie eleison*

Staff 4: *Kyrie eleison eleison eleison*

Staff 5: *cal Alt. 1.*

Staff 6: *Kyrie eleison eleison eleison Kyrie*

Staff 7: *cal Ten. 1.*

Staff 8: *Kyrie eleison*

Staff 9: *cal Bass. 1.*

Staff 10: *Kyrie*

Dynamic markings include *dim.* (diminuendo) and *pp* (pianissimo). Performance directions include *cal Sop. 1.*, *cal Alt. 1.*, *cal Ten. 1.*, and *cal Bass. 1.*

ri e Ky-ri e Ky-ri e e le i son.

leison e leison Ky-ri e e le i son.

e Ky-ri e e leison Ky-ri e e le i son.

leison e leison Ky-ri e e le i son.

Gloria.

Allegro.

Oboi. *f*

Clarinetti in C. *f*

Fagotti. *f*

Corni in F. *p* (*surcupantur*) *cresc.*

Corni in C. *f*

Trombe in C. *f*

Tromboni. *f*

Soprano *p* *f* Lau..

Alto *f* Lau..

Tenore *f* Lau..

Basso. *f* Lau..

da - mus te, bene di - cimus te, ado - ra - mus te, glorifi - ca - mus glorifi -

da - mus te, bene di - cimus te, ado - ra - mus te, glorifi - camus glorifi -

da - mus te, bene di - cimus te, ado - ra - mus te, glorifi - ca - mus, glorifi -

da - mus te, bene di - cimus te, ado - ra - mus te, glorifi - camus glorifi -

ca - mus te, gra - tias a - gimus ti - bi propter magnam
ca - mus te, gra - ti - as propter magnam
ca - mus te, gra - ti - as propter magnam
ca - mus te, gra - ti propter magnam

Rex coe-lestis Deus Pa-ter om-ni-po-tens Do mi..
 lestis Deus Pa-ter om-ni-po-tens
 Deus Pater Deus Pa-ter om-ni-po-tens Do mine
 Deus Pa-ter om-ni-po-tens Do..

ne Fi li uni genite Je su

Do mi ne Fi li uni genite Je su

Fi li uni genite Je su Je su

mine Fi li uni genite Je su Je su

Chri — ste
Do — mine De — us,
a — gnus Dei
Fi — lius Pa ..

Chri — ste

Chri — ste

Chri — ste

(nur in Zusammenhang guitar Cornisten) Andante

(Bassu Corni)

Solo

Solo

ritard.

trio,

trio

trio

trio,

qui tol - lis peccata mun..

qui tol - lis pec cata mun..

Dim.

Dim.

Andante

Handwritten musical score for Horns (Corni).

Vocal line with lyrics.

Lyrics: *di qui tol ..*

Lyrics: *di qui tol ..*

Lyrics: *mi-se re-re no-bis*

Lyrics: *mi-se re-re no-bis*

adue dolce

adue dolce

cresc. f

cresc. f

dimin.

ppp

ppp

ppp

f

lis pec cata mun di sus cipe de pre cati o nem nostram: qui

lis pec cata mun di sus cipe

sus cipe

sus cipe