

B i o l i n o .

Sonatine I.

Moderato.

Minuetto.

Trio.

Da Capo Minuetto.

Sonata I.

Allegretto.

Andante.

Menuetto.

Minore.

Da Capo Menuetto.

Sonata 2.

Gratioso.

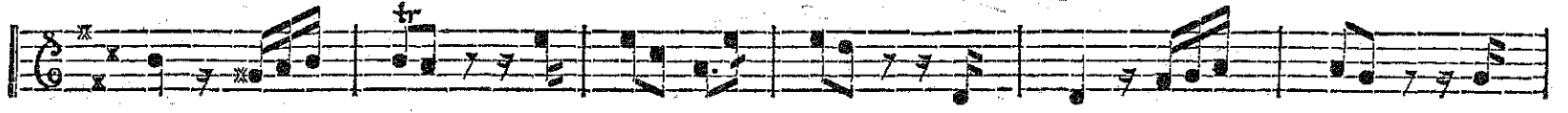
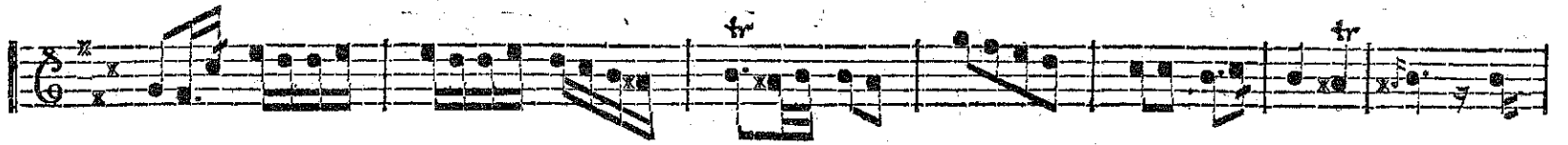

Andante.

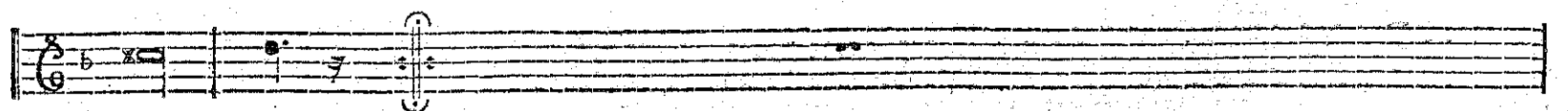
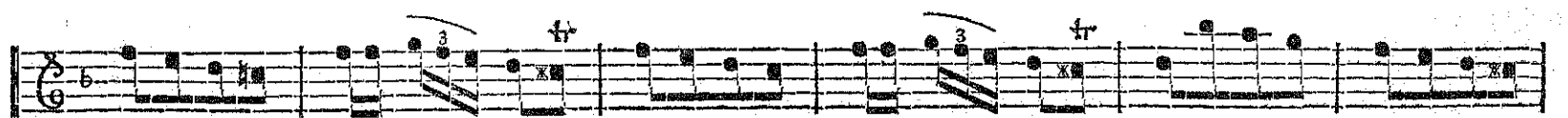
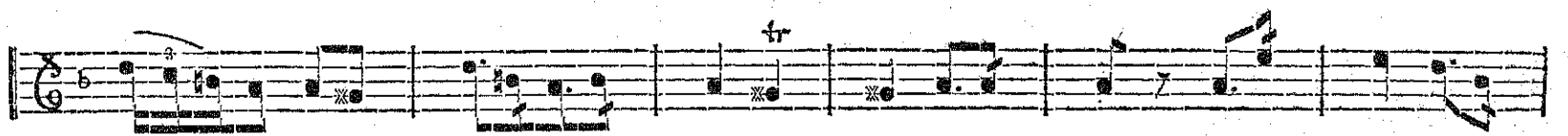
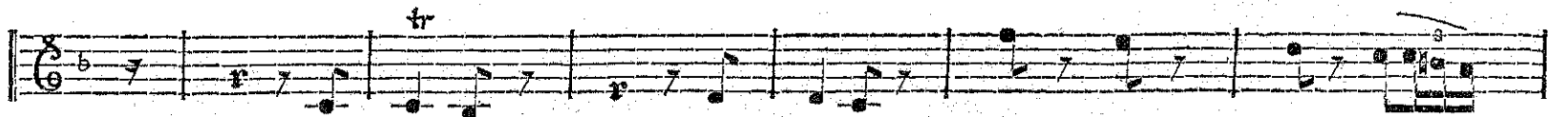
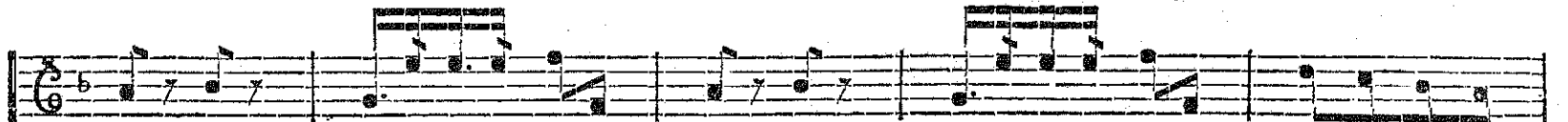

Allegretto.

Sonatine 2.

Andante.

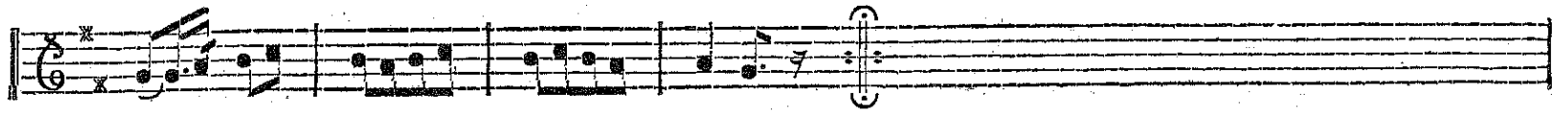

Menuetto.

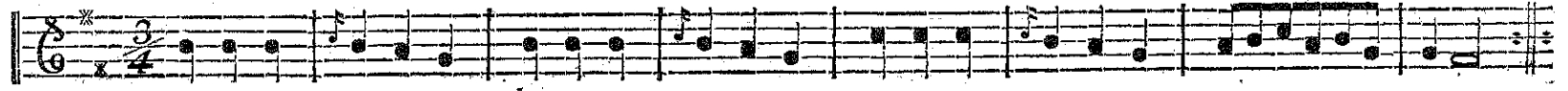

Minore.

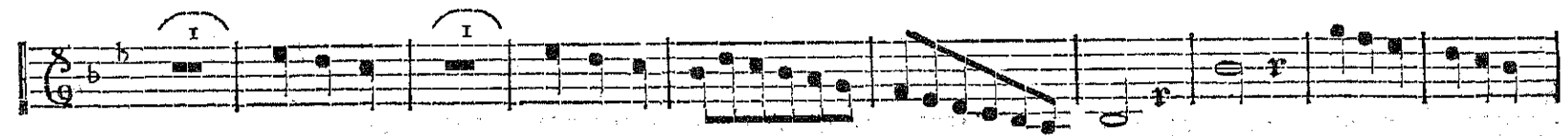

Da Capo Menuetto.

Sonata 3.

Moderato.

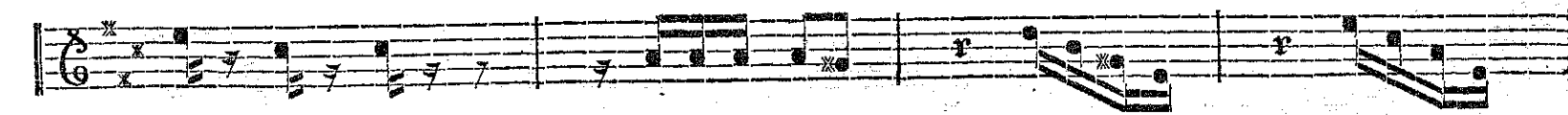

Andante.

The remaining staves of musical notation, starting from the fifth staff. The tempo marking *Andante.* is positioned above the first staff of this section. The time signature changes to 2/4. The notation continues with a variety of rhythmic patterns, including eighth and sixteenth notes, and rests. There are several measures with triplets, indicated by a '3' and a bracket. The piece concludes with a double bar line and repeat dots on the final staff.

Allegretto.

Sonata 4.

Allegro.

Affettuoso.

Allegretto.

The remaining ten staves of musical notation. The fourth staff starts with a 2/4 time signature and includes a trill (tr) above a note. The fifth and sixth staves feature more complex rhythmic patterns with slurs and accents. The seventh and eighth staves continue with melodic lines and trills. The ninth and tenth staves conclude the piece with final melodic phrases and trills.

Affettuoso.

Tempo di Menuetto.

Minore.

Da Capo Menuetto.