

NOV 10 1948

A Georges Auric.

© Cl E unpub 150020

Sinfonietta.

M1001
P8855

pour orchestre.

Francis Poulenc

1947

I allegro con fuoco.

Surtout pas plus lent que ♩ =

Cornu in F

Trombe in C

Timpani

Vni I

Vni II

Vle

C.

B.

Ob.

Cl. in B

Fg. d

Cni

I

II

Vle

C.

B.

2

FL.

OB.

CL.

Fg.

Cni.

T^b.

Tpⁿⁱ.

I. *arco*

II. *arco*

V^e. *arco* *Div.* *tr. unis.*

C. *arco*

B. *arco*

FL.

OB.

CL.

Fg.

I.

II.

V^e.

C.

B.

f

I. solo

f *Bien en dehors.*

pizz.

arco

FP.

OB.

CP.

Fg.

C[♯]

I

II

V^{ln}

C.

B.

pizz.

pizz. natur.

pizz.

très chanté

mf

arco

mf

arco

mf

arco

mf

b f

mf

FP.

OB.

CP.

Fg.

C[♯]

I

II

V^{ln}

C.

B.

mf

f

I solo

5

5

OB. *II*

Cl. *II*

Fg. *a2*

Cⁿⁱ

T^{bc}

I *pizz* *arco*

II *pizz* *Div.*

Vle

C. *arco* *b^b*

B. *f* *pizz* *arco*

6

OB.

Cl.

Fg.

Cⁿⁱ

T^{bc}

Tⁿⁱ *sec.* *f*

I *arco* *unis* *pizz*

II *pizz*

Vle *pizz*

C. *pizz*

B. *pizz*

FL. *mf*

OB

CP

Fg *mf*

I *mf*

II *arco*

Vc *p* *pizz nat.* *arco*

C *p* *arco* *mf*

B *mf*

FL.

OB

CP

Fg *sol.* *arco* *f*

C *Bauches* *f*

I *f* *pizz*

II *f* *pizz*

Vc *f*

C *sol.* *f* *pizz* *arco* *sol.*

B *f* *f* *f* *sol.*

8

Fl. I. *sub. pp.*

Ob. *sub. pp.*

Cl. *ov.*

Tp.

Vn. I *arco* *sub. pp. legg.*

Vn. II *sub. ppp*

Vla. *sub. ppp*

C. *sub. ppp*

B. *sub. pp*

Fl. I. *pp*

Ob. I. *pp*

Cl. I. *p*

Vn. I. *p*

Vn. II. *p*

Cni. I. *p* *doucement chanté.*

Arpa. *p*

Vla. *pp* *très serré* *très doux*

Vn. I. *pp* *très serré* *très doux*

Vn. II. *pp* *très serré* *très doux*

C. *sol.* *f* *ppz.* *tranco* *p* *bien soutenu*

B. *p*

I. Solo

Fl

Ob

Cl

Tr I

Tr II

Tuba

Ten

Bass

Arapa

Vln I

Vln II

Vla

C

B

- Flute: Solo section with trills and triplets.
- Trumpets I: Solo section with trills and triplets.
- Clarinet: Melodic line with phrasing slurs.
- Violins: Sustained chords and melodic fragments.
- Cello/Bass: Sustained chords and melodic fragments.

Fl. (a2)
 Ob.
 Cl. I
 Cl. II
 Fg. I
 Fg. II
 Cn.
 Tuba I
 Tuba II
 Tpt. I
 Tpt. II
 Aspa.
 Divisi
 V. I
 V. II
 V. Pe.
 C.
 B.

This musical score page, numbered 12, features a symphony orchestra and a vocal soloist. The orchestral parts include:

II

Fl.

Oboe I

Oboe II

Cl.

Bs.

Cni I

Cni II

Tbn I

Tbn II

Tp

Arap.

Vln I

Vln II

Vcl.

C.

B.

da
re
mi b
fa b
fa b
si

14

d = d exactement.

FP. I
FP. II
Ob. I
Ob. II
Cl. I
Cl. II
Fg. I
Fg. II
Cz. I
Cz. II
T₂B_o I
T₂B_o II
Tp^{tr}

Apa

brusque.

Très violent

I
II
V^{le}
C.
B.

Pizz #

Fl.

OB I

OB II

Cl. I

Cl. II

Fg. I

Fg. II

C. I

C. II

T. I

T. II

I. Div.

II. Div.

Vcl.

C. Div.

B.

arco

p

mf

pizz.

p

13

FR. (Flutes): I and II staves. Dynamics: *mf*.

OB. (Oboes): I and II staves. Dynamics: *mf*.

CL. (Clarinets): I and II staves. Dynamics: *mf*.

CG. (Corns): I and II staves. Dynamics: *mf*.

TR. (Trumpets): I and II staves. Dynamics: *mf*.

TC. (Trombones): I and II staves. Dynamics: *mf*.

Arpa (Harp): Dynamics: *mf*.

Violins: I and II staves. Dynamics: *pp*. Includes the marking *unis.* (unison).

Viola: Dynamics: *pp*.

C. (Cello): Dynamics: *pp*. Includes the marking *unis.* (unison).

B. (Bass): Dynamics: *pp*. Includes the marking *arco* (arco).

Fl. I
Fl. II
Ob. I
Ob. II
Cl. I
Cl. II
Fg. I
Fg. II
Cni
T. Be
Arpa
I
II
Vlo
C.
B.

do solb
re# la
mi b si

très chanté

acc.
sfz.

p
mf
f

P22

Fl.

OB. I

Cl. I

Cl. II

Fag. I

Fag. II

Cz. I

Cz. II

Tuba

Vln. I

Vln. II

Vla.

C.

B.

mf

f

sof

f

mf

f

f

f

pour tous: molto 15

The musical score is written for a full orchestra. The instruments and their parts are as follows:

Fl. I
Ob. I
Cl. I
Fg. I
Ca. I
Tpt. I
Tbn. I
Vn. I
Vla. I
C. I
Cb. I

Fl. I: *mf*
Ob. I: *mf*
Cl. I: *p*, *mf*
Fg. I: *p*, *mf sec*
Ca. I: *mf*, *Solo.*
Tpt. I: *pp*, *p*
Tbn. I: *pp*, *Div.*
Vn. I: *pp*, *natur.*, *mf*
C. I: *p*, *mf*, *arco*
Cb. I: *mf sec*, *arco*, *mf*

Fl I
Fl II
Ob I
Ob II
Cl I
Cl II
Fg I
Fg II
Cⁿ I
Cⁿ II
T^{be}
T^{rn}
A^{pa}
I
II
Vc
C.
B.

p *f* *f* *b^o*

très chanté

has chanté

solo

I. solo

f

m.d. h. #

dur.

possible. # g

so

unis

FL. *a2*

OB.

CL. I

CL. II

Fg. I

Fg. II

CA. I

CA. II

Ts.Bo. I

Ts.Bo. II

Tp. ni

Ripa.

I

II

VE

C.

B.

so

p sub *lies* *P.é*

p sub *lies* *P.é.*

ppp sub.

pp

do b
re
mi
fa
sol
la b
si b

aliv.

17

$\text{♩} = \text{♩}$ précédente.
exactement le double plus lent

FP. *pp* solo

OB. I *p* mélancolique

OB. II *pp* très doux

CL. I *pp*

CL. II *pp*

FF. I *pp*

FF. II *pp*

Akpa *pp* ut maj

V. I *pp*

Div. *pp*

V. II *pp*

Div. *pp*

VE *pp*

Div. I *pp* *b7*

II *pp* *b7*

C. *pp*

Div. *pp* *pizz.* *arco* *pizz.* *arco* *pizz.*

B. *pp*

Div. *pp* *arco* *pizz.* *arco* *pizz.*

pp

The musical score is arranged in systems. The top system includes Flutes (FP I, II), Oboes (OB I, II), Clarinets (CP I, II), and Bassoons (Fg I, II). The middle system includes Horns (C I, II). The bottom system includes Trumpets (T I, II), Trombones (B I, II), and Double Basses (Div. I, II). The score contains various musical notations including dynamics (p, mf, solo), articulation (accents), and performance instructions (arco, pizz). The piece is in 2/4 time and features a complex orchestration with multiple woodwinds and strings.

18

Fl. I *pp*
 Fl. II *pp*
 Ob.
 Cl.
 Fg. I *pp*
 Fg. II *pp*
 Cu. I
 Cu. II *pp*
 Tuba *I. solo. mp.*
 Arpa *pp* *m.d.* *mf* *m.d.*
très clair et doux.
 Vln. I *ppp*
 Vln. II *pp*
 Vcllo *pp*
 C. Div. *pizz.* *arco* *pizz.* *arco*
 B. Div. *pizz.* *arco* *pizz.* *arco*

This page of a handwritten musical score features the following instruments and parts:

- Flute (Fl.)**: Part 1, Part 2
- Oboe (Ob.)**: Part 1, Part 2
- Clarinet (Cl.)**: Part 1, Part 2
- Fagotto (Fg.)**: Part 1, Part 2
- Cor Anglais (C^{or})**: Part 1, Part 2
- Trombe (Tr.)**: Part 1, Part 2
- Arpa (Arpa)**: Harp part with dynamic markings *pp* and *ppp*, and performance instructions *ut maj.* and *gliss.*
- Violini (Vl.)**: Part 1, Part 2
- Viola (Ve)**
- Cello (C.)**
- Violoncelli (Div.)**: Cello Division and Bass Violoncello Division, both with *pizz.* and *arco* markings.

19.

Measure 19: Flutes I and II play a melodic line with dynamics *f*, *bf*, *p*, and *#p*. Clarinets I and II play a rhythmic pattern marked *très doux*. Bassoons I and II play a sustained note marked *Bien soutenu*. Horns, Trumpets, and Trombones are silent. Percussion (Arapa) has a short burst. Violins I and II play a melodic line with dynamics *pp* and *pp*. Viola, Cello, and Double Bass play a rhythmic pattern with dynamics *ppp*, *ppp*, and *ppp*.

Measure 20: Flutes I and II continue the melodic line. Clarinets I and II continue the rhythmic pattern. Bassoons I and II continue the sustained note. Horns, Trumpets, and Trombones are silent. Percussion (Arapa) is silent. Violins I and II continue the melodic line. Viola, Cello, and Double Bass continue the rhythmic pattern.

Measure 21: Flutes I and II continue the melodic line. Clarinets I and II continue the rhythmic pattern. Bassoons I and II continue the sustained note. Horns, Trumpets, and Trombones are silent. Percussion (Arapa) is silent. Violins I and II continue the melodic line. Viola, Cello, and Double Bass continue the rhythmic pattern.

FL. I *pp* \flat_2

FL. II

OB. I

OB. II

CA. I *solo* *mf* \flat_2 \flat_2 \flat_2

CA. II

Fg. I *p*

Fg. II *très sec.* \flat_2

Cl. I *Bouché* *p*

Cl. II

Tbn. I *p*

Tbn. II

P. I *pp* *se. marc. & tando loco*

P. II *unis sur la touche*

VR. I *p*

C. I *p*

P. I *p*

P. II

82

Fl I
I

Ob I
II

Cl. I
II

Fg I
II

Csa. I
II

Aspa

I
II

vs
C.
B.

solo
f Bien en dehors

mp
f
f sec.

p
f
mp
f
f
f
mp
f

riten.
unis.
riten.
unis.
soli

90

The musical score for page 34, rehearsal mark 90, is arranged in a standard orchestral format. The instruments and their parts are as follows:

Key performance instructions and dynamics include:

Other notable markings include:

molto

from time

FL I f

OB j Brief

CL I f

CL II f

Fg I f

Fg II f

Cas I solo f *Bien en dehors*

Cas II P (Bouché) PP

Arpa f

do la b si b

pp

mbax.

Div. f

Div. natur. f

unis

molto

molto

molto

molto

molto

pizz. molto

solo

Fl
I
II

Ob
I
II

pp très léger et mordant

Cl
I
II

très léger et mordant.

Fg
I
II

p

Cn
I
II

pp natus.

Arpa

ut maj. PPP

Div.
I
II

ppp

Y.

pp pizz.

C.

B.

pp

arco. Div.

FP I II

OB I II

CL I II

Fg I II

C2 I II

T3 I II

Pm

I II V C B

do# re# mi fa# sol# la# si b

mf

sfz

do# re# mi fa# sol# la# si b

Div.

Div.

f

12

12

12

12

molto
pour tous.

22

Fl. I
Fl. II
Ob. I
Ob. II
Cl. I
Cl. II
Fg. I
Fg. II
C. I
C. II
T. I
T. II
Tp. I
Tp. II
Trom. I
Trom. II
Perc.
V. I
V. II
V. III
C.
B.

molto

mp
fla.H.
p
pp
Bouché
c. sord.
p
pp
ppp
pizz.
arco
Div
arco

FR I *flaut.* *ppp* *mf*

FR II *flaut.* *ppp* *mf*

OB I *ppp* *mf* *solo*

OB II *ppp* *mf* *solo*

CL I *p* *f*

CL II *p* *f*

Fg I *p* *f*

Fg II *p* *f*

Ca I *natur.* *ppp* *(Bouch.)* *pp*

Ca II *natur.* *ppp* *(Bouch.)* *pp*

Tbn I *p*

Tbn II *p*

Tpt *pp*

Arca *p* *ppp* *natur.*

I *arco* *p* *ppp* *sans la touche.* *natur.*

II *p* *ppp* *sans la touche.* *natur.*

V. *pizz.* *p* *pp* *bien la touche*

C. *pizz.* *p* *pp* *arco*

B. *pizz.* *p* *pp* *arco*

Tempo $\frac{1}{2}$ de l' précédente.

[Le double plus vite]

80

Fl.

OB I

OB II

CL I

CL II

Fg I

Fg II

Coi I

Coi II

T. bo I

T. bo II

Clapa

I

II

V.

C.

B.

solis

a2

pizz.

arco

div.

ritard.

1. cord.

2. cord.

Fl. I
Fl. II
Ob. I
Ob. II
Cl. I
Cl. II
Fg. I
Fg. II
Cor. I
Cor. II
Tbc. I
Tbc. II
Tpt. I
Tpt. II
V. Div.
C.
Div.
B.

Très violent

unis
unis

24

Key markings include *tr* (trill), *can. scand.* (crescendo), *pp.* (pianissimo), *f* (forte), and *pizz.* (pizzicato). The score is written in a 2/4 time signature.

(a2)

FR. *f*

OB. *a2. très en dehors et chanté.*

Cl. I *mf*

Cl. II *mf*

Fg. I *très sec. f*

Fg. II *f*

Cni. I *mf*

Cni. II *mf*

Tpt. I *mf*

Tpt. II *mf*

Atp. *mf*

I. Div. *f. marc. 8^a*

II. Div. *f. marc. 8^a*

V. *très en dehors*

C. *arco*

B. *f*

Fl.

Ob.

Cl. I

Cl. II

Fg. I

Fg. II

Cu. I

Cu. II

Tr. I

Tr. II

Tuba

V. I

V. II

V.

C.

Div.

B.

I
 II
 FP. I
 II
 OB I
 II
 CE.
 I
 II
 Fl.
 I
 II
 T.
 I
 II
 T.
 I
 II
 P.
 I
 II
 V.
 C.
 B.

pp *fz* *f* *bp* *p* *hp* *r* *#r* *f* *tr*

solo *leger et mordant*
solo *leger et mordant*
solo *es dehors*
solo *ou dehors*
solo *leger et mordant*
solo *leger et mordant*
tr
f
près de la table
très chanté
unis.
arco *p.* *p.* *bp.* *p.* *p.*

très soutenu.

This musical score page, numbered 47, features a full orchestral arrangement with a vocal soloist. The instruments are organized as follows:

- Flutes:** Flute I (Fl. I) and Flute II (Fl. II), both marked *a2.* and *f*.
- Oboes:** Oboe I (Ob. I) and Oboe II (Ob. II), both marked *a2.* and *f*.
- Clarinets:** Clarinet I (Cl. I) and Clarinet II (Cl. II), both marked *a2.* and *f*.
- Cornets:** Cornet I (Co. I) and Cornet II (Co. II), both marked *f*.
- Trumpets:** Trumpet I (Tr. I) and Trumpet II (Tr. II), both marked *f*.
- Timpani:** Timpani (T^m), marked *f*.
- Harps:** Harp (Apx), marked *f*.
- Violins:** Violin I (V. I) and Violin II (V. II).
- Violas:** Viola (V.).
- Cellos:** Cello (C.).
- Bass:** Bass (B.).

The vocal soloist part is marked *sol. en dehors* and *f sec.*. The score includes various musical notations such as dynamics (*f*, *sfz*), articulation (*acc.*), and performance instructions like *en dehors* and *sol. en dehors*. The bottom of the page shows the beginning of the double bass and string sections.

Flute (Fl.): Starts with a second ending ("a2.") and a key signature change to one sharp (F#). It features a melodic line with slurs and accents.

Oboe (Ob.): Enters with a "a2. soli" instruction, playing a melodic line with slurs and accents.

Clarinet (Cl.): Enters with a "a2. soli" instruction, playing a melodic line with slurs and accents.

Trumpet (Tpt.): Features a melodic line with slurs and accents, including a "soli" instruction.

Trombone (Tbn.): Features a melodic line with slurs and accents, including a "soli" instruction.

Horn (Hr.): Remains silent throughout this section.

Violin (V.): Features a complex melodic line with triplets and slurs.

Viola (V.): Features a complex melodic line with triplets and slurs.

Cello (C.): Features a melodic line with slurs and accents.

Double Bass (Cb.): Features a melodic line with slurs and accents.

27

System 1 (Top):

- FL.** Flute I and II
- OB.** Oboe I and II
- CP.** Clarinet I and II
- Fg.** Bassoon I and II
- C^o.** Cor Anglais I and II
- T^uba.** Trombone I and II
- Harp**

System 2 (Bottom):

- I.** Violin I
- II.** Violin II
- V.** Viola
- C.** Violoncello
- B.** Contrabasso

28

- Flute (Fl.)**: Measures 28-31, mostly rests.
- Oboe (Ob.)**: Measures 28-31, mostly rests.
- Clarinet I (Cl. I)**: Measures 28-31, mostly rests.
- Clarinet II (Cl. II)**: Measures 28-31, mostly rests.
- Trumpet (Tp.)**: Measures 28-31, mostly rests.
- Timpani (Tm)**: Measures 28-31, mostly rests.
- Percussion (Perc)**: Measures 28-31, mostly rests.
- Violin I (V. I)**: Measures 28-31, playing chords with dynamics *pp* and *p*.
- Violin II (V. II)**: Measures 28-31, playing chords with dynamics *pp* and *p*.
- Viola (V.)**: Measures 28-31, playing chords with dynamics *p* and *mf*.
- Violoncello (C.)**: Measures 28-31, playing chords with dynamics *p* and *mf*.
- Bass (B.)**: Measures 28-31, playing chords with dynamics *mf* and *f*.

Fl.
Ob.
Cl. I
Cl. II
Fg.
Cz. I
Cz. II
Tp.
Hrpa.
Div. I
Div. II
V.
Div. C.
B.

p
pp
f
pizz.
arco

Fl. I
Fl. II
Ob. I
Ob. II
Cl. I
Cl. II
Fg. I
Fg. II
Cor. I
Cor. II
Tpt. I
Tpt. II
Tbn. I
Tbn. II
V. I
V. II
V.
C.
B. Div.

pp
mf
p
pp
mf
pp
p
p
pizz.
p
p
p
p
pizz.

sur la touche.
sur la touche.
natus.
natus.

Fl.

OB

CL. I
pp

CL. II

Fg.
pp

Cn. I

Cn. II

Tpt.

Arpa
près de la table
p

I
f

II
pp
sur la touche

Div

V.
p

C.
p

B.
p

Handwritten musical score for orchestra and strings, page 55. The score includes parts for Flutes (Fl.), Oboes (Ob.), Clarinets (Cl.), Bassoons (Fg.), Horns (Cm.), Trumpets (Trp.), Trombones (Tbn.), Percussion (Perc.), Divisi strings (Div.), Violins (V.), Viola (C.), and Bass (B.). The music is in 2/4 time and features various dynamics such as pp, p, f, and arco.

Flutes (Fl.): I and II parts. Flute I has a *pp* dynamic and a *trai doux* marking. Flute II has a *pp* dynamic.

Oboes (Ob.): I and II parts. Oboe I has a *pp* dynamic and a *trai doux* marking.

Clarinet (Cl.): I and II parts. Clarinet I has a *pp* dynamic.

Bassoon (Fg.): I and II parts. Bassoon I has a *pp* dynamic.

Horn (Cm.): I and II parts. Horn I has a *pp* dynamic.

Trumpet (Trp.): I and II parts. Trumpet I has a *pp* dynamic.

Trombone (Tbn.): I and II parts. Trombone I has a *pp* dynamic.

Percussion (Perc.): I and II parts. Percussion I has a *p* dynamic.

Divisi strings (Div.): I and II parts. Divisi I has a *pp* dynamic and a *natur.* marking. Divisi II has a *pp* dynamic and a *natur.* marking.

Violin (V.): I and II parts. Violin I has a *pp* dynamic. Violin II has a *pp* dynamic.

Viola (C.): I and II parts. Viola I has a *pp* dynamic. Viola II has a *pp* dynamic.

Bass (B.): I and II parts. Bass I has a *p* dynamic. Bass II has a *p* dynamic.

Fl. I
Fl. II
Ob. I
Ob. II
Cl.
Fg. I
Fg. II
Cr. I
Cr. II
Tpt. I
Tpt. II
Tbn. I
Tbn. II
Div. I
Div. II
V.
C.
B.

pp
p
f
arco
pizz
10
5

30

II. Molto vivace.

fl.

OB. I

OB. II

Cl.

Fg.

Cm.

Tee

I

II

V.

C.

B.

I. très gai:

f

solo

f

solo I

f

arco:

sec.

Fl.

OB. I

OB. II

Cl.

Fg.

I

II

V.

C.

B.

f

sec.

a2

This page of a musical score, numbered 64, contains the following instruments and parts:

Fl. I
Fl. II
Ob. I
Ob. II
Cl. I
Cl. II
Fg. I
Fg. II
Cb.
A
V. I
V. II
V. Div.
C.
C. Div.
B.

p, *mf*, *f*, *pp*, *ppp*, *ff*, *fff*, *div.*

FP. I
I

OB. I
II

CP. I
II

Fg. I
II

C. I
II

Apx

V
Div.

C.
Div.

B.

f

f sec.

solo

rit.

FL
I
II

OB.
I
II

CL.
I
II

FB.
I
II

Trp.
I
II

Tbn.
I
II

Pipa

Violin
I
II

Div.

V.
C.
Div.

B.

Handwritten musical score for orchestra and strings, page 67. The score includes parts for Flute, Oboe, Clarinet, Bassoon, Trumpet, Trombone, Percussion, Violin I, Violin II, Viola, Cello, and Double Bass. It features various musical notations such as dynamics (p, f, sf), articulation (accents), and performance instructions like 'arco' and 'sol.'

3

This page of a musical score features the following parts and markings:

- Flute (Fl.):** Part 1, marked *a2*.
- Oboe (Ob.):** Part 1.
- Clarinet (Cl.):** Part 1.
- Clarinet (Cl.):** Part 2.
- Clarinet (Cl.):** Part 3.
- Clarinet (Cl.):** Part 4.
- Clarinet (Cl.):** Part 5.
- Clarinet (Cl.):** Part 6.
- Clarinet (Cl.):** Part 7.
- Clarinet (Cl.):** Part 8.
- Clarinet (Cl.):** Part 9.
- Clarinet (Cl.):** Part 10.
- Clarinet (Cl.):** Part 11.
- Clarinet (Cl.):** Part 12.
- Clarinet (Cl.):** Part 13.
- Clarinet (Cl.):** Part 14.
- Clarinet (Cl.):** Part 15.
- Clarinet (Cl.):** Part 16.
- Clarinet (Cl.):** Part 17.
- Clarinet (Cl.):** Part 18.
- Clarinet (Cl.):** Part 19.
- Clarinet (Cl.):** Part 20.
- Clarinet (Cl.):** Part 21.
- Clarinet (Cl.):** Part 22.
- Clarinet (Cl.):** Part 23.
- Clarinet (Cl.):** Part 24.
- Clarinet (Cl.):** Part 25.
- Clarinet (Cl.):** Part 26.
- Clarinet (Cl.):** Part 27.
- Clarinet (Cl.):** Part 28.
- Clarinet (Cl.):** Part 29.
- Clarinet (Cl.):** Part 30.
- Clarinet (Cl.):** Part 31.
- Clarinet (Cl.):** Part 32.
- Clarinet (Cl.):** Part 33.
- Clarinet (Cl.):** Part 34.
- Clarinet (Cl.):** Part 35.
- Clarinet (Cl.):** Part 36.
- Clarinet (Cl.):** Part 37.
- Clarinet (Cl.):** Part 38.
- Clarinet (Cl.):** Part 39.
- Clarinet (Cl.):** Part 40.
- Clarinet (Cl.):** Part 41.
- Clarinet (Cl.):** Part 42.
- Clarinet (Cl.):** Part 43.
- Clarinet (Cl.):** Part 44.
- Clarinet (Cl.):** Part 45.
- Clarinet (Cl.):** Part 46.
- Clarinet (Cl.):** Part 47.
- Clarinet (Cl.):** Part 48.
- Clarinet (Cl.):** Part 49.
- Clarinet (Cl.):** Part 50.
- Clarinet (Cl.):** Part 51.
- Clarinet (Cl.):** Part 52.
- Clarinet (Cl.):** Part 53.
- Clarinet (Cl.):** Part 54.
- Clarinet (Cl.):** Part 55.
- Clarinet (Cl.):** Part 56.
- Clarinet (Cl.):** Part 57.
- Clarinet (Cl.):** Part 58.
- Clarinet (Cl.):** Part 59.
- Clarinet (Cl.):** Part 60.
- Clarinet (Cl.):** Part 61.
- Clarinet (Cl.):** Part 62.
- Clarinet (Cl.):** Part 63.
- Clarinet (Cl.):** Part 64.
- Clarinet (Cl.):** Part 65.
- Clarinet (Cl.):** Part 66.
- Clarinet (Cl.):** Part 67.
- Clarinet (Cl.):** Part 68.
- Clarinet (Cl.):** Part 69.
- Clarinet (Cl.):** Part 70.
- Clarinet (Cl.):** Part 71.
- Clarinet (Cl.):** Part 72.
- Clarinet (Cl.):** Part 73.
- Clarinet (Cl.):** Part 74.
- Clarinet (Cl.):** Part 75.
- Clarinet (Cl.):** Part 76.
- Clarinet (Cl.):** Part 77.
- Clarinet (Cl.):** Part 78.
- Clarinet (Cl.):** Part 79.
- Clarinet (Cl.):** Part 80.
- Clarinet (Cl.):** Part 81.
- Clarinet (Cl.):** Part 82.
- Clarinet (Cl.):** Part 83.
- Clarinet (Cl.):** Part 84.
- Clarinet (Cl.):** Part 85.
- Clarinet (Cl.):** Part 86.
- Clarinet (Cl.):** Part 87.
- Clarinet (Cl.):** Part 88.
- Clarinet (Cl.):** Part 89.
- Clarinet (Cl.):** Part 90.
- Clarinet (Cl.):** Part 91.
- Clarinet (Cl.):** Part 92.
- Clarinet (Cl.):** Part 93.
- Clarinet (Cl.):** Part 94.
- Clarinet (Cl.):** Part 95.
- Clarinet (Cl.):** Part 96.
- Clarinet (Cl.):** Part 97.
- Clarinet (Cl.):** Part 98.
- Clarinet (Cl.):** Part 99.
- Clarinet (Cl.):** Part 100.

FP.
OB.
CL.
Fg.
Cⁿⁱ.
Tpⁿⁱ.
I.
Div.
II.
Div.
V.
C.
B.

CP.
I.
II.
I.
Div.
II.
Div.
V.
C.

FL. *p.*

Ob. *p.*

Cl. *p.*

Fg. *p.*

Cm. *p.*

Arpa

I

II

V. *f*

C. *f*

B. *f*

arco

sec.

f

sec.

f

sec.

FP

OB

CP

Fg.

Cm.

T. Re. *très gai.*

I

II

V.

C.

B.

durant

a 2.

sec.

c. serd.

très gai.

This system of a musical score includes the following parts and markings:

- CL. I** and **II** (Clarinets) staves.
- Fg.** (Fagotto) staff.
- T. Co.** (Tromba) staff.
- C.** (Violoncello) and **B.** (Bassi) staves.
- The marking *Bien chanté.* is written above the vocal parts.

This system of a musical score includes the following parts and markings:

- FR. I** and **II** (Flutes) staves.
- OB. I** and **II** (Oboes) staves.
- CL. I** and **II** (Clarinets) staves.
- Fg.** (Fagotto) staff.
- I** and **II** (Violins) staves.
- V.** (Viola) staff.
- C.** (Violoncello) and **B.** (Bassi) staves.

Musical score for Flutes (Fl.), Oboes (OB.), Clarinets (Cl.), Bassoon (Fg.), Violins (V.), and Celli (C.). The score is divided into two systems. The first system includes parts for Flute I and II, Oboe I and II, Clarinet I and II, Bassoon, Violin I and II, and Cello/Double Bass. The second system includes parts for Violin I and II, Violin, and Cello/Double Bass. The score contains various musical notations including notes, rests, and dynamic markings such as *sol. f*, *f*, *Div. pizz*, *p*, *un's arco*, and *f*. There are also some handwritten annotations like "fina" and "chante".

Musical score for Flute (Fl.), Oboe (OB.), Clarinet (Cl.), Bassoon (Fg.), Violins (V.), and Cello/Double Bass (C.). The score is divided into two systems. The first system includes parts for Flute, Oboe, Clarinet, Bassoon, Violin I and II, and Cello/Double Bass. The second system includes parts for Violin I and II, Violin, and Cello/Double Bass. The score contains various musical notations including notes, rests, and dynamic markings such as *f*, *Div. pizz*, *p*, *arco*, and *Div.*. There are also some handwritten annotations like "fina" and "chante".

5

FR. I
FR. II

très doux

pp

Cl. I
Cl. II

pp

F. I
F. II

p

très doux
solo.

Cm. I
Cm. II

p

Arpa

p

V. Div. I
V. Div. II

mp

I
II
III
IV

mp

B.

4
Cello
soli.

Fl. I
Fl. II
Ob.
Cl. I
Cl. II
Fg. I
Fg. II
Co. I
Co. II
Tpt. I
Tpt. II
Tbn. I
Tbn. II
Tbn. III
Tbn. IV
V. I
V. II
Div.
Cello/B. I
Cello/B. II
Cello/B. III
Cello/B. IV

4
Cello
soli

FR. *mf*

OB

CL

Fg. *mf*

C^{tr.} *mf*

Arpa

I *mf*

II *mf*

V. *f* *Tutti*

C. *f*

B. *f*

FR.

OB

CL

Fg.

C^{tr.}

I *arco*

II *arco*

V. *arco*

C. *pizz*

B. *pizz*

Cp I
II

I
II
V
C

Fl
Ob

Cp I
II

Bs I
II

Cb

Arpa

I
II
V
C
B

CL. I
Fg I
Fg II
Cm.
Arapa
I
II
V.
C.
B.

FL. I
FL. II
OB. I
OB. II
CL. I
Fg.
I
II
V.
C.
B.

Flutes (Fl.): Flute I and II. Flute I has a *f* dynamic marking. Flute II has a *b \flat* dynamic marking.

Oboes (Ob.): Oboe I and II. Oboe I has a *f* dynamic marking.

Clarinets (Cl.): Clarinet I and II. Clarinet I has a *f* dynamic marking.

Bassoons (Fg.): Bassoon I and II. Bassoon I has a *f* dynamic marking. Bassoon II has a *mf* dynamic marking.

Horns (C): Horn I and II. Horn I has a *f* dynamic marking. Horn II has a *f* dynamic marking.

Trumpets (Tp.): Trumpet I and II. Trumpet I has a *f* dynamic marking.

Trombones (Tbn.): Trombone I and II. Trombone I has a *f* dynamic marking.

Percussion (A): Percussion I and II. Percussion I has a *f* dynamic marking.

Strings (I, II, V, C, A): Violin I, Violin II, Viola, Cello, and Double Bass. Violin I and II have *p sub.* dynamic markings. Viola has *p sub.* and *Div.* markings. Cello has *p sub.* and *Div.* markings. Double Bass has *p* and *Div.* markings.

8

FP

OB I

OB II

Cl.

Fg I

Fg II

Cor.

Cor. I

Cor. II

Tp.

Tbn.

I

II

V

C

B

unio

Div.

sec.

FL
OB
CL
Fg.
Cm.
Apa.
I
II
V
C.
B.

f

This section of the score covers measures 1 through 4. The woodwinds (Flute, Oboe, Clarinet, Bassoon) play a melodic line with various ornaments and slurs. The strings provide harmonic support with sustained notes and rhythmic patterns. Dynamic markings include *f* at the beginning and *mf* later in the section.

CP.
Cm.
I
II
V
C.
B.

solo
mf
f
see.

This section of the score covers measures 5 through 8. The Percussion (CP) part features a *solo* section. The strings continue their harmonic role, with dynamic markings of *mf* and *f*. There are also markings for *see.* and *f* at the bottom of the page.

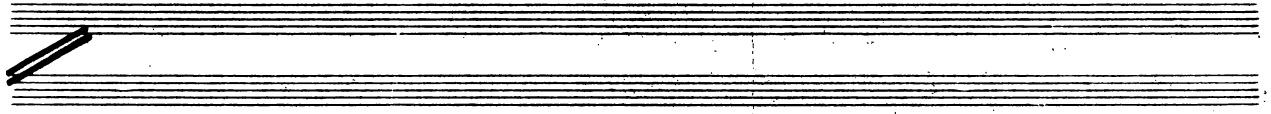

9

Fl.
Ob.
Cl.
V.
II
Ara.
I
II
I
II
III
IV
C.
divisi
B.
divisi

4.
Viole
Soli

4
Vclini I
soli

Vcl. II
Divisi

Vcl.
Divisi

Celli
Divisi

Bassi
Divisi

(Tutti)

4 soli

arco
sua la tona

(arco)

pizz.

(arco)

pizz.

Fl. I
Fl. II
Ob. I
Ob. II
Cl. I
Cl. II
Fg. I
Fg. II
Arapa
Violini I
Violini II
Vla
Vcl
Cb

4
Violini I
Solo
Vcl
Dir.
Vla
Dir.
C.
Dir.
Cb
Dir.

Tutti unis
f (unis)
pizz (unis)

OB.
Cl.
Fg.
Cb.
Atpa.
I
II
V.
C.
B.

[Tutti, unis]
[unis]
[Div.]
[Div.]

Fg.
Cb.
Tuba.
I
II
V.
C.
B.

8a

Fl. *mf mordant.*

Ob. *mf*

Cl. *p*

Fg. I *p*

Fg. II *f*

Ctr. *f* *sost.*

T. 1 *con. sord.*

T. 2 *f* *mordant.*

I *f* *p*

II *f* *p*

V. *f* *p*

C. *Div. f* *p*

B. *f* *p*

8a

Fl. *p*

Ob. *p*

Cl. *(II)* *p*

Fg. I *p*

Fg. II *p*

Ctr. *p*

I *p*

II *p*

V. *p*

C. *p*

B. *p*

8a

FL: *f > p*, *pp*, *ppp*

OB: *f > p*, *pp*, *ppp*

CL: *p*

H I: *p*

H II: *p*

V.I: *p*, *pp*, *ppp* *note.*

Div.: *p*, *pp*, *ppp*

II: *p*, *pp*, *ppp*

V.: *p*, *pp*, *ppp*

C.: *p*, *pp*, *ppp*

B.: *mf. très chanté.*

FL: *p*

OB: *p*

CL: *p*

H I: *p*

H II: *p*

Cl.: *laissez vibrer*, *p*

Basa: *laissez vibrer*

V.II: *Dixies: ppp*

V.: *unis*

C.: *unis*

B.: *unis*

80----- *Loco*

FP
OB
Cl. I
Cl. II
I
II
V.
C.
B.

con. sord.
con. sord.
f
f

Cl. I
Cl. II
Fl.
I
II
V.
C.
B.

f
f
p
p

OB. *sf* *p* *p* *p*

Cl. *f* *p* *p* *p*

Fg. *f* *p* *p* *p*

Cm. *a2. mordant.* *mf.*

T^{re} I *mf. soli. lie* *p.* *p.* *p.*

T^{re} II *mf.*

I

II

V

C. *fz.* *mordant.* *f*

B. *mf.* *mordant* *f*

OB. *p.* *p.* *p.* *p.*

Cl. *p.* *p.* *p.* *p.*

Fg. *p.* *p.* *p.* *p.*

Cm.

T^{re} I *p.* *p.* *p.* *p.*

T^{re} II

C.

B.

15

FL.

Ob.
I
II

Cl.
I
II

F.
I
II

Cori
sans sord.

Tuba
sans sord.

Arpa
près de la table. f >

I
chanté f

II
voix chanté f

V.
arco
chanté f

Div.
arco
chanté f

C.
arco
f

Div.
arco
chanté f

B.
arco
chanté f

Dir. I

- Percussion:** Timpani (Tp^m) and Arpa (Harp). The Arpa part has a melodic line with some slurs.
- Strings:** Violin I (I), Violin II (II), Violin (V.), and Viola (Div.).
- Double Bass:** Bass (B.) and Double Bass (Div.).
- Other:** A section for Cello (C.) and Double Bass (Div.) is marked with "[2. soli]" and "[altri]" respectively.

Fl. I
Fl. II
Ob. I
Ob. II
Cl. I
Cl. II
Fg. I
Fg. II
Cm.
Tp.
V. Div. I
V. Div. II
V.
C. Div.
B. Div.

Tutti

FP I
FP II
OB I
OB II
CP I
CP II
Fg I
Fg II
C
Tp
I Div
II Div
V Div
C Div
B Div

16

Handwritten musical score for a symphony orchestra, page 99, rehearsal mark 16. The score includes parts for Flute (Fl.), Oboe (Ob.), Clarinet (Cl.), Bassoon (Fg.), Cor Anglais (Cor.), Trumpet (Tpt.), Trombone (Tbn.), Horns (I, II, III, IV), and Double Bass (B.). The music is in 2/4 time and features various dynamics and articulations.

Fl. *p.* *p.* *p.* *p.* *#p.*

Ob. *fp.* *bp.* *bp.* *bp.* *#p.*

Cl. *p.* *bd.* *p.* *bd.* *#p.*

Fg. *fp.* *bp.* *p.* *bp.* *#p.*

Cor. *mordant.* *p.* *p.* *p.* *p.* *#p.*

Tpt. *p.* *p.* *p.* *p.* *#p.*

Tbn. *p.* *p.* *p.* *p.* *#p.*

Horn I *fp.* *fp.* *fp.* *fp.* *#p.*

Horn II *fp.* *fp.* *fp.* *fp.* *#p.*

Horn III *fp.* *fp.* *fp.* *fp.* *#p.*

Horn IV *fp.* *fp.* *fp.* *fp.* *#p.*

B. *p.* *p.* *p.* *p.* *#p.*

Fl. I
Fl. II
Ob.
Cl. I
Cl. II
Fg. I
Fg. II
Cor.
T.Bo.
Tp.1
A.pts.
I Div.
II Div.
V. Div.
C. Div.
B. Div.

près de la table

a2.

f

f

FL I *pp très doux.*

FL II

C[♯] *f > p*

Arpe

très doux

I

II

V.

C. *pp*

FL I *pp*

FL II *pp*

OB. I

OB. II

F₃

C[♯] *pp*

I *pp*

II *pp*

V. *pp*

C. *pp*

OB.
Fg.
C²
I
II
V.
C

solé
ppp
ppp
ppp
daucement chanté bp.
p
c. sord.

Adentia pour revenir tristement au tempo initial.

CP I
II
F I
II
C² I
II
C.

pp
c. s.
pp
c. s.
pp

A Tempo.

19

Flute I
I
II

Oboe
I
II

Clarinet
I
II

Bassoon
I
II

Contrabass
C^{on}

Bassoon
A^{ss}

Violin I
I
II

Violin II
I
II

Viola
I
II

Violoncello
C.

Bass
B.

sofo.

pizz.

arco

p. *mp.* *f.*

b₂. *b₁.* *b₃.* *b₄.*

FP. I
I
OB I
I
CL I
II
Cm
Tpm
Tbn
V. I
div.
II
div.
V.
div.
C
mordant
B.
mordant

p, *f*, *sec f*, *mordant*, *div.*

This page of a musical score, numbered 107, contains the following instruments and parts:

- Flute (Fl.):** I
- Oboe (Ob.):** I
- Clarinet (Cl.):** I, II
- Bassoon (Fg.):** I, II
- Corn (Cu.):** I, II
- Trumpet (Tpt.):** I
- Tuba**
- String Ensemble:** I, II, V, C, B

Fl. *a2.* *p.*

Ob. *p.*

Cl. *p.* *f*

Fg. *f*

Cm. *f*

Tbn. *c. sord.* *a2.* *f*

Fl. *p.*

Ob. *p.*

Cl. *f*

Fg. *f*

Cm. *f*

Tbn. *f*

Fl. *p.*

Ob. *p.*

Cl. *f*

Fg. *f*

Cm. *f*

Tbn. *f*

V. *p.*

Vl. *p.*

C. *p.*

B. *p.*

The musical score on page 109 is arranged in a standard orchestral format. The instruments and their parts are as follows:

- Cor Anglais I and II (Cor. I, II):** Play sustained notes.
- Harp (Arpa):** The part is mostly blank, indicating no playing.
- Violin I and II (V. I, II):** Violin I plays a melodic line with slurs and accents, while Violin II plays chords.
- Viola (V.):** Plays a melodic line with slurs.
- Cello (C.):** Plays a melodic line with slurs.
- Double Bass (B.):** Plays a melodic line with slurs.
- Double Basses (div.):** Play chords.

20

Key markings and annotations include:

- Flute:** *a2.* (second ending)
- Oboe, Clarinet, Bassoon, Trumpet:** *mordant* (marking for a mordant effect)
- Trombone:** *senza sord.* (without mutes)
- Horns:** *unis* (unison)

III. Andante cantabile.

andante ♩ =

CL. I *pp* *très doux*
II *pp*

FL. I *pp*
II *pp*

3. Vn^{II} soli. *pp* *sur la touche*
1. Viola solo. *pp* *sur la touche*

FP. *pp*

OB. I *ppp*
II *ppp*

Cb. *pp*

3. Vn^I soli. *pp*

altri V. I. *pp*

II. *pp*

Vlc. *pp*

1. Cello solo. *p*

altri Cello. *p*

pour tous

Div.

Tutti

Tutti. Div.

1

CP. I.

Cri. I. pp

V. Pe. PIA. p

C. PIA. *meno* p

B. PIA. *meno* p

CP. I. p

Fg. I. pp

Cri. I. *très léger* pp

V. Pe. *arco.*

2

I. p

II. pp

V. PIA.

C.

B.

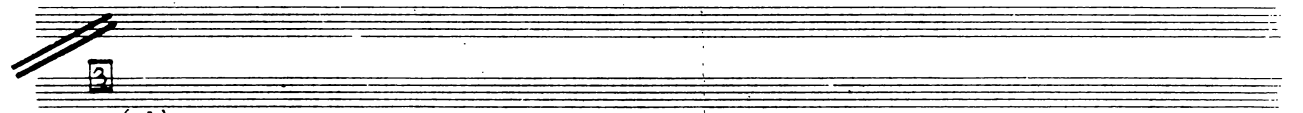

OB. I *sempre f*

OB. II

Fg. I *très doux*

Fg. II

I *f*

I *p*

V.

C.

B.

OB. I *sf*

OB. II

T. II *c. sord.*

T. II *p*

I *p*

I *p*

V. *p*

C. *p*

B. *p*

OB.

Cl.

Fg.

T.R.

I.

II

div

V.

C

div

B.

4

diminuement en dehors

Cl.

Fg.

Cm.

Arpa

I.

II

V.

C.

B.

This page of a musical score includes the following parts and markings:

- Ob.** (Oboe): *mp* (mezzo-piano)
- Cl.** (Clarinet): *p* (piano)
- F.** (Flute): *p* (piano)
- Clari.** (Clarinet): *ppp* (pianissimo)
- Arpa** (Harp): *ppp* (pianissimo)
- V.** (Violin): *p* (piano)
- C.** (Viola): *arco*, *p* (piano), *mf.* (mezzo-forte)
- B.** (Double Bass): *mf.* (mezzo-forte), *arco*, *mf. soli (andante)*

Fl. *pp*

Ob. *pp*

Cl. *pp*

Fl. I *molto stacc.*

Fl. II *molto stacc.*

Bsn. *pp*

Horn I *ppp*

Horn II *ppp*

V. *p*

C. *p*

B. *p*

1. *p*

2. *p*

3. *p*

Fl. *pp*

Ob. *soli*

Cl. *pp*

Fl. I *pp*

Fl. II *pp*

Bsn. *ppp*

Horn I *ppp*

Horn II *ppp*

V. *pp*

C. *pp*

B. *pp*

4. *pp*

5. *pp*

6. *pp*

The first system of the musical score includes the following parts and markings:

The second system of the musical score includes the following parts and markings:

8

This page of a musical score, page 121, features rehearsal mark 8. The score is arranged in a standard orchestral layout with the following parts from top to bottom:

- Flute (Fl.)
- Oboe (Ob.)
- Clarinet I (Cl. I)
- Clarinet II (Cl. II)
- Flute II (Fl. II)
- Clarinet III (Cl. III)
- Clarinet IV (Cl. IV)
- Violin I (V. I)
- Violin II (V. II)
- Violoncello (Vcllo)
- Double Bass (Cb.)

OB. *b*

Cl.

Cⁿⁱ

I *uniss*

II *uniss*

V *uniss*

C

B

OB.

Cl. *I*
mf. espi.

Cⁿⁱ
pp

Arapa

I *ppp*

II *pp*

V *pp*

C *pp*

B *pp arco*

This page of a musical score, numbered 124, contains the following parts and markings:

- Oboe (OB):** One part.
- Cor Anglais (Cm.):** I and II parts.
- Trumpet (T. Co.):** I and II parts.
- Trombone (T. Bc.):** I and II parts.
- Harp (Aarpa):** Part with chordal accompaniment.
- Violin (V.):** I and II parts.

Fl. I
Fl. II
Ob. I
Ob. II
Cl. I
Cl. II
Fg. I
Fg. II
Cra. I
Cra. II
Tr. I
Tr. II
Tbn. I
Tbn. II
Arpa
V. I
V. II
V.
C.
C. div.
B.

p, *pp*, *ppp*, *con cord.*, *Pezzi.*

très doux

FP I
FP II
Cl.
Cⁿⁱ
T^{ob}
Arpa
I V^{la} solo.
I C^o solo

FP.
OB
Fg.
Cⁿⁱ
T^{ob}
I
II
V.
C.
B.

(II)

Fl. p ppp

Ob. solo.

Cl. I mf.

Cl. II p

Fg. mf. sec.

Cor. I pp

Cor. II pp

Tob. pp ppp

I p ppp

II pp ppp

V. pp ppp

C. Div. pp pp P unis P. B. P. pizz.

B. p

Cl. I P. très court

Cl. II pp

Fg. pp

I pp

II pp arco

V. pp

C. pp

B. pp

OB

I

II

Fg

I

II

V.

C.

B.

OB.

Cl.

I

II

Fg

I

II

div

V.

C. div

B.

IV. Finale.

Plus vite et plus gai

This page of a musical score, numbered 134, contains the following parts and markings:

Key markings and dynamics include:

This page of a musical score, numbered 135, contains the following instruments and parts:

Fl. Flute part with melodic lines and slurs.

Ob. Oboe part with melodic lines and slurs.

Cl. Clarinet part with melodic lines and slurs.

Fg. Bassoon part with melodic lines and slurs.

Ct. Horns part with sustained notes and dynamic markings like *mf*.

T. & Trombones part with sustained notes and dynamic markings like *mf*.

Tr. Trumpets part with sustained notes and dynamic markings like *mf*.

P. Percussion part with sustained notes and dynamic markings like *mf*.

I. Violin I part with melodic lines and slurs.

II. Violin II part with melodic lines and slurs.

V. Viola part with melodic lines and slurs.

C. Cello part with melodic lines and slurs.

B. Double Bass part with melodic lines and slurs.

This page of a musical score, numbered 138, contains the following instruments and parts:

- Flutes (Fl):** Flute I (Fl I) and Flute II (Fl II)
- Oboes (Ob):** Oboe I (Ob I) and Oboe II (Ob II)
- Clarinets (Cl):** Clarinet I (Cl I) and Clarinet II (Cl II)
- Bassoons (Fg):** Bassoon I (Fg I) and Bassoon II (Fg II)
- Horns (Coe):** Horn I (Coe I) and Horn II (Coe II)
- Trumpets (Tpe):** Trumpet I (Tpe I) and Trumpet II (Tpe II)
- Trombones (Tpe):** Trombone I (Tpe I) and Trombone II (Tpe II)
- Bassoon (B):** Bassoon (B)

The score is written in 2/4 time and includes various musical notations such as notes, rests, dynamics (e.g., *f*, *sf*, *sfz*), and articulation marks. Handwritten annotations include "serie" and "solc".

14

Instrument	Measure 139	Measure 140	Measure 141	Measure 142
Fl. I	Rest	Rest	Rest	Rest
Fl. II	Rest	Rest	Rest	Rest
Ob. I	Rest	Rest	Rest	Rest
Ob. II	Rest	Rest	Rest	Rest
Cl. I	Rest	Rest	Rest	Rest
Cl. II	Rest	Rest	Rest	Rest
F.	Rest	Rest	Rest	Rest
Cor. I	Rest	Rest	Rest	Rest
Cor. II	Rest	Rest	Rest	Rest
T. II	Rest	Rest	Rest	Rest
R.	Rest	Rest	Rest	Rest
Viol. I	Rest	Rest	Rest	Rest
Viol. II	Rest	Rest	Rest	Rest
Viola	Rest	Rest	Rest	Rest
Cello	Rest	Rest	Rest	Rest
Bass	Rest	Rest	Rest	Rest

espressivo

f

pp

ppb

solo

mf

Bien en dehors

mf

solo

mf

Bien en dehors

pp

ppb

pp

ppb

très chanté.

mf.

pp

p sub.

p sub.

pp

p sub.

pizz

p sub

p sub

Solo *très chanté* *mf* *f* *pp* *p* *N°* *mf* *pp* *mf* *f* *pp* *f*

Fl. I
Fl. II
Ob. I
Ob. II
Cl. I
Cl. II
Bsn. I
Bsn. II
C. I
C. II
T. I
T. II
T. III
H. I
H. II
H. III
Tr. I
Tr. II
Tr. III

5

Fl. I
Fl. II
Ob. I
Ob. II
Cl. I
Cl. II
Fg. I
Fg. II
Cu. I
Cu. II
Tr. I
Tr. II
Tbn. I
Tbn. II
Cym.

solli. (très gai)

pizz
affrett

The musical score on page 144 is a complex orchestral arrangement. It features the following parts and markings:

- Horns (C. H.):** Part I and II.
- Trumpets (T. H.):** Part I and II.
- Trombones (T. B.):** Part I and II.

6

Flutes (Fl): I, II

Oboes (Ob): I, II

Clarinets (Cl): I, II

Bassoons (Fg): I, II

Trumpets (Tr): I, II

Trombones (Tbn): I, II

Horns (Hr): I, II

Violins (V): I, II

Violas (Vc): I, II

Cellos (C): I, II

Basses (B): I, II

Rehearsal mark 6 is indicated by a box around the number 6 at the top of the page.

Key markings and dynamics include: *sf*, *p*, *mf*, *f*, *sfz*, *sub*, *mb*, *piu*.

Fl. I
Fl. II
Ob. I
Ob. II
Cl. Bb I
Cl. Bb II
Fg. I
Fg. II
Hr. I
Hr. II
Tr. I
Tr. II
Tbn. I
Tbn. II
Cym.

solo
f
mf
p
solo
f
col. I
rit.
p
près de la table
rit.
cresc.
mf

This is a handwritten musical score for a full orchestra and string quartet. The score is organized into systems of staves. The top system includes:

- Flutes (Fl.) I and II
- Oboes (Ob.) I and II
- Clarinets (Cl.) I and II
- Bassoons (Fg.) I and II
- Cor Anglais (C^o) I and II
- Trombones (Tr.)
- Tuba (Tp.)
- Drum (D.)

The bottom system includes:

- Violins (V.) I and II
- Violas (V.)
- Cello (C.)
- Bass (B.)

8

The score includes various musical notations such as notes, rests, beams, and slurs. Dynamics markings are present throughout, including *f*, *sfz*, *p*, and *pp*. Performance instructions in French are written in the right margin, including "très morose", "très mordant", "très morose", "très court", and "très court". A boxed-in section of the score is visible in the lower right quadrant.

This page of a musical score, numbered 151, contains the following elements:

9

- Flute I (Fl. I)
- Flute II (Fl. II)
- Oboe I (Ob. I)
- Oboe II (Ob. II)
- Clarinet I (Cl. I)
- Clarinet II (Cl. II)
- Bassoon (Fg.)
- Trumpet I (Tr. I)
- Trumpet II (Tr. II)
- French Horn I (Fr. H. I)
- French Horn II (Fr. H. II)
- Timpani (T. Dr.)
- Percussion (P.)
- Violin I (V. I)
- Violin II (V. II)
- Viola (V.)
- Cello (C.)
- Bass (B.)

- Flutes:** Fl. I and Fl. II play a melodic line starting on G4, moving to A4, B4, and C5.
- Oboes:** Ob. I and Ob. II play a similar melodic line, starting on G4 and moving to A4, B4, and C5.
- Clarinets:** Cl. I and Cl. II play a melodic line starting on G4, moving to A4, B4, and C5.
- Bassoon:** Fg. plays a melodic line starting on G4, moving to A4, B4, and C5.
- Trumpets:** Tr. I and Tr. II play a melodic line starting on G4, moving to A4, B4, and C5.
- French Horns:** Fr. H. I and Fr. H. II play a melodic line starting on G4, moving to A4, B4, and C5.
- Violins:** V. I and V. II play a melodic line starting on G4, moving to A4, B4, and C5.
- Viola:** V. plays a melodic line starting on G4, moving to A4, B4, and C5.
- Cello:** C. plays a melodic line starting on G4, moving to A4, B4, and C5.
- Bass:** B. plays a melodic line starting on G4, moving to A4, B4, and C5.

Dynamic markings include *f* (forte) and *mf* (mezzo-forte). The score is divided into three measures by vertical bar lines.

Fl. I
Fl. II
Ob. I
Ob. II
Cl. I
Cl. II
Fg. I
Fg. II
Cu. I
Cu. II
T.oe
T.
V.
C.
B.

f Cadenza
f Cadenza
f Cadenza
f Cadenza

10

I Fe.
 II Fe.
 I Sb.
 II Sb.
 I Q.
 II Q.
 I T.
 II T.
 C. I.
 C. II.
 T. I.
 T. II.
 R.
 I.
 II.
 V.
 C.
 B.

très sec et léger
très léger et mordant
très léger et mordant
accordes
u. b.
pour tout le quatuor:
très léger et mordant.
très court

- Flute (Fl.)**: Measures 159 and 160 are marked *pp*. Measure 161 features a long, sustained note.
- Oboe (Ob.)**: Measures 159 and 160 are marked *mf*. Measure 161 features a long, sustained note.
- Clarinet (Cl.)**: Measures 159 and 160 are marked *mf*. Measure 161 features a long, sustained note.
- Trumpet (T.)**: Measures 159 and 160 are marked *mf*. Measure 161 features a long, sustained note.
- Timpani (Timp.)**: Measures 159 and 160 are marked *mf*. Measure 161 features a long, sustained note.
- Violin I (Vn. I)**: Measures 159 and 160 are marked *f*. Measure 161 features a long, sustained note.
- Violin II (Vn. II)**: Measures 159 and 160 are marked *f*. Measure 161 features a long, sustained note.
- Viola (Va.)**: Measures 159 and 160 are marked *f*. Measure 161 features a long, sustained note.
- Cello (Vcl.)**: Measures 159 and 160 are marked *f*. Measure 161 features a long, sustained note.
- Double Bass (Cb.)**: Measures 159 and 160 are marked *f*. Measure 161 features a long, sustained note.

Additional markings and performance instructions include:

- Flute (Fl.)**: *Con cord.* (written in the bass clef staff).
- Clarinet (Cl.)**: *mf* and *mf* markings.
- Violin I (Vn. I)**: *f* > *p sub.* marking.
- Violin II (Vn. II)**: *f* > *p sub.* marking.
- Viola (Va.)**: *f* > *p sub.* marking.
- Cello (Vcl.)**: *f* > *p sub.* marking.
- Double Bass (Cb.)**: *f* > *p* marking.
- Double Bass (Cb.)**: *in de hors* marking.

Key musical notations include slurs, accents, and dynamic markings. The Cello part in the second measure includes the instruction *sol. solo*. The Bass part in the third measure includes the instruction *an d'oggi*. The score is written in a clear, legible hand, with some corrections and markings throughout.

Fl. I
Fl. II
Cl. I
Cl. II
Fg. I
Fg. II
Tpt. I
Tpt. II
Tbn. I
Tbn. II
Hr. I
Hr. II
Perc.
Viol. I
Viol. II
Vla.
Vcl.
Cb.

Coco.
Solo
trun
Div.

12

80

colp

Fe. I, II

Ob. I, II

Cl. I, II

Fg. I, II

C. I, II

T. ^{re}, ^{ba}

H.

V.

C.

B.

molto

p > *pp*

très chanté

Gian en dehaus

Ceder a peena

a Tempo

2 soli

altri

très chante

aria

Fl. I
Fl. II
Ob. I
Ob. II
Cl. I
Cl. II
Fg. I
Fg. II
C. I
C. II
T. I
T. II
A.
H. I
H. II
V.
C.
B.

2 soli
ottavi divisi
arco
pizz.
arco

pp
pp

Additional markings include *two hands* and various slurs and accents throughout the score.

Fl. I
Fl. II
ob. I
ob. II
Cl. I
Cl. II
Fg. I
Fg. II
Cu. I
Cu. II
Tr. I
Tr. II
Tb. I
Tb. II
Sax. I
Sax. II
V. I
V. II
C. I
C. II
B. I
B. II

p
mf
f
arco
Col. altm //

Fl. I
Fl. II
Ob. I
Ob. II
Cl. I
Cl. II
Fg. I
Fg. II
Cu. I
Cu. II
Tr. I
Tr. II
Tb. I
Tb. II
V. I
V. II
C.
B.

mf *p* *f* *très expressif.* *Solo*

Tutti diviso *P* *Ppp* *Pauces*

Key elements of the score include:

Handwritten musical score for orchestra and strings, page 168. The score includes parts for Flute I, Flute II, Oboe I, Oboe II, Clarinet I, Clarinet II, Bassoon, Horn I, Horn II, Trumpet I, Trumpet II, Trombone I, Trombone II, and Cymbal/Bass Drum. The music is in 2/4 time and features various dynamics such as *pp*, *mf*, *mp*, and *f*, along with performance markings like "Solo" and "Div.".

At

Fl. I
Fl. II
Ob. I
Ob. II
Cl. I
Cl. II
Fg. I
Fg. II
Cor. I
Cor. II
T. B. I
T. B. II
Tp. I
Tp. II
H. I
H. II
V. I
V. II
C.
B.

Enchant

Les Hauts

Handwritten musical score for orchestra and piano. The score is arranged in systems with the following parts and markings:

Additional markings and annotations include:

- rit. cresc.* (ritardando, crescendo) above the Flute I staff.
- rit. cresc.* above the Violin I staff.
- rit. cresc.* above the Violin II staff.
- rit. cresc.* above the Viola I staff.
- rit. cresc.* above the Viola II staff.
- rit. cresc.* above the Cello I staff.
- rit. cresc.* above the Cello II staff.
- rit. cresc.* above the Bass I staff.
- rit. cresc.* above the Bass II staff.
- rit. cresc.* above the Piano I staff.
- rit. cresc.* above the Piano II staff.
- rit. cresc.* above the Double Bass I staff.
- rit. cresc.* above the Double Bass II staff.
- rit. cresc.* above the Double Bass III staff.
- rit. cresc.* above the Double Bass IV staff.
- rit. cresc.* above the Double Bass V staff.
- rit. cresc.* above the Double Bass VI staff.
- rit. cresc.* above the Double Bass VII staff.
- rit. cresc.* above the Double Bass VIII staff.
- rit. cresc.* above the Double Bass IX staff.
- rit. cresc.* above the Double Bass X staff.
- rit. cresc.* above the Double Bass XI staff.
- rit. cresc.* above the Double Bass XII staff.
- rit. cresc.* above the Double Bass XIII staff.
- rit. cresc.* above the Double Bass XIV staff.
- rit. cresc.* above the Double Bass XV staff.
- rit. cresc.* above the Double Bass XVI staff.
- rit. cresc.* above the Double Bass XVII staff.
- rit. cresc.* above the Double Bass XVIII staff.
- rit. cresc.* above the Double Bass XIX staff.
- rit. cresc.* above the Double Bass XX staff.

This is a handwritten musical score for a full orchestra and string ensemble. The score is organized into systems, with each instrument or section represented by one or more staves. The instruments listed on the left side of the page are:

- Flute (Fl.) I and II
- Oboe (Ob.) I and II
- Clarinet (Cl.) I and II
- Bassoon (Fg.) I and II
- Trumpet (Tr.) I and II
- Trombone (Tbn.) I and II
- Horn (Hr.) I and II
- Violin (Vn.) I and II
- Viola (Vla.)
- Cello (Vcl.)
- Double Bass (Cb.)

Violin I (VL I) and Violin II (VL II) parts feature melodic lines with slurs and dynamic markings. The Viola (V) part includes a section marked "Fürchende rei." with a key signature change to two flats. The Cello/Double Bass (C/B) part includes a section marked "Fürchende" with a key signature change to two flats. The score concludes with a double bar line and a repeat sign.

This page of a handwritten musical score, numbered 176, contains the following elements:

173

This is a handwritten musical score for a string quartet, consisting of four staves labeled I, II, III, and IV. The score is written in a single system with a common time signature. The notation includes various note values, rests, and dynamic markings.

Key annotations and markings include:

Flute (Fl.): Part I and II. Part I has a melodic line with slurs and dynamics like *f* and *mf*. Part II has a sustained note with a slur.

Clarinet (Cl.): Part I and II. Part I has a melodic line with slurs and dynamics like *f* and *mf*. Part II has a sustained note with a slur.

Trumpet (T.): Part I and II. Part I has a melodic line with slurs and dynamics like *f* and *mf*. Part II has a sustained note with a slur.

Horn (H.): Part I and II. Part I has a melodic line with slurs and dynamics like *f* and *mf*. Part II has a sustained note with a slur.

Violin (V.): Part I and II. Part I has a melodic line with slurs and dynamics like *f* and *mf*. Part II has a sustained note with a slur.

Viola (C.): Part I and II. Part I has a melodic line with slurs and dynamics like *f* and *mf*. Part II has a sustained note with a slur.

Cello/Double Bass (B.): Part I and II. Part I has a melodic line with slurs and dynamics like *f* and *mf*. Part II has a sustained note with a slur.

Additional markings include *Div.* (divisi) and *chords* in the lower strings.

Fl. I
Fl. II
Ob. I
Ob. II
Cl. I
Cl. II
Fg. I
Fg. II
C^{alt} I
C^{alt} II
T^{pt} I
T^{pt} II
Hr. I
Hr. II
V. I
V. II
C
B

Bouche

pp

pp

Fl. I
Fl. II
Ob. I
Ob. II
Cl. I
Cl. II
Fg. I
Fg. II
Hr. I
Hr. II
Tr. I
Tr. II
Tbn. I
Tbn. II
B.

pp
p
Tutti diviso
div.
pp

19

Tempo subito

unis.

unis.

f

f Pizz.

unis.

Handwritten musical score for orchestra and strings, page 185. The score includes parts for Flute (Fl.), Oboe (Ob.), Clarinet (Cl.), Bassoon (Fg.), Horn (Hr.), Trumpet (Tpt.), Trombone (Tbn.), and String quartet (I, II, V, C, B). The music is in 2/4 time and features various dynamics and articulations.

Fl. I, II

Ob. I, II

Cl. I, II

Fg. I, II

Hr. I, II

Tpt.

Tbn.

Str. I, II, V, C, B

Handwritten annotations include *solé #* above the Oboe part and *Div* above the String parts. The score is divided into measures by vertical bar lines, with a double bar line indicating a section change.

20

Fl. I
Fl. II
Ob. I
Ob. II
Cl. I
Cl. II
Fg. I
Fg. II
Cm. I
Cm. II
T.B.E.
Tpt. I
Hr.
V. I
V. II
Vc.
Cb.

pour tous

p

surtout sans talent

soco

no chaus

bien contenu

pp

Fl. I
Fl. II
Ob. I
Ob. II
Cl. I
Cl. II
Fg. I
Fg. II
Cm. I
Cm. II
Tbn. I
Tbn. II
A
I
II
V
C
B

mf chaste
solo mf
f
mf
solo
mf
p
pp
mf unis chaste
p
pp
pp
p
pp
p

This is a handwritten musical score for a full orchestra and strings. The score is organized into systems, with each instrument or section represented by one or more staves. The instruments included are:

- Flute (Fl.)
- Oboe (Ob.)
- Clarinet (Cl.)
- Bassoon (Fg.)
- Trumpet (Tr.)
- Trombone (Tbn.)
- Horn (Hr.)
- Violin (Vn.)
- Viola (Vla.)
- Violoncello (Vcllo)
- Contrabass (Cb.)

This page of a handwritten musical score, numbered 189, contains the following parts and markings:

21

Fl. I
Fl. II
Ob. I
Ob. II
Cl. I
Cl. II
Fg. I
Fg. II
Cu. I
Cu. II
Tp. I
Tp. II
Tb. I
Tb. II
P
I
II
V
C
B

edolant

edolant

Plus lent = d. precedente

maestoso

edolant

edolant Div.

This page of musical score, numbered 191, contains the following instruments and parts:

- Violins:** Violin I and Violin II, each with first and second parts.
- Violas:** Viola I and Viola II.
- Celli:** Cello I and Cello II.
- Double Basses:** Double Bass I and Double Bass II.
- Woodwinds:** Flute I and Flute II, Clarinet I and Clarinet II, Bassoon I and Bassoon II, and Contrabassoon.
- Brass:** Trumpet I and Trumpet II, Trombone I and Trombone II, and Tuba.
- Percussion:** Timpani, Snare Drum, and Cymbals.

2.2

Fe. I
Fe. II
Ob. I
Ob. II
Cl. I
Cl. II
Fg. I
Fg. II
Cm. I
Cm. II
Tr. I
Tr. II
Tbr. I
Tbr. II
A
I
II
V
C
B

p subito
p subito
sec f
La moitié
p La moitié
p

This page of a handwritten musical score, numbered 193, contains the following parts and markings:

Key markings and annotations include:
