

COLLECTION MUSICALE EN FORMAT NUMÉRIQUE
MUSIQUE VOCALE DE STYLE CONCERTANT

Giovanni Battista Riccio (15..-16..)

Venite populi

a tre, doi Soprani & Basso

Ve - ni - - - - te ve-

Ve - ni - - - - te ve-

6 6

10

ni - te po - pu - li ve - ni - te po - pu - li ve - ni - te ve - ni - te ve - ni - te ve - ni - te ve - ni - te ve - ni - te

ni - te po - pu - li ve - ni - te po - pu - li ve - ni - te ve - ni - te ve - ni - te ve - ni - te ve - ni -

6

17

ni - te ve-ni - - te po - - - pu - li

te po - - - pu - li

Cur - ri - te cur - ri - te

23

Cur - ri - te cur - ri - te

Cur - ri - te cur - ri - te

gen - - - - - tes

28

gen - - - - tes vi - de - te Do - mi - num des - cen - den - tem des - cen - den - tem de

gen - - - - tes vi - de - te Do - mi - num

de - te vi - de - te Do - mi - num des - cen - den - tem des - cen - den - tem de

34

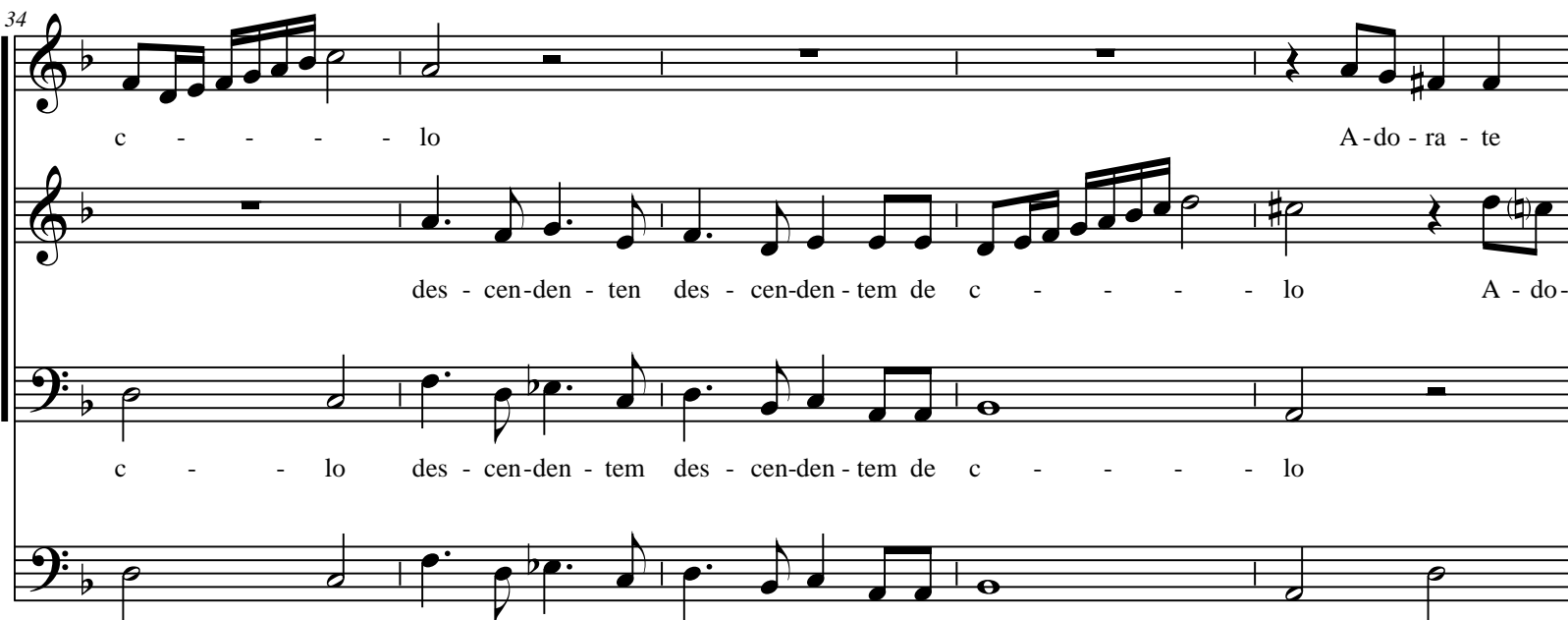

c - - - - lo A-do - ra - te

des - cen-den - ten des - cen-den - tem de c - - - - lo A - do-

c - - - - lo des - cen-den - tem des - cen-den - tem de c - - - - lo

c - - - - lo des - cen-den - tem des - cen-den - tem de c - - - - lo

39

a - do-ra - te a-do-ra - te e - um a-do-ra-te a-do - ra - te e - um et me - cum

ra - te a - do - ra - te a-do - ra - te e - um a-do-ra-te a - ra - te e - um et me - cum

et me - cum

46

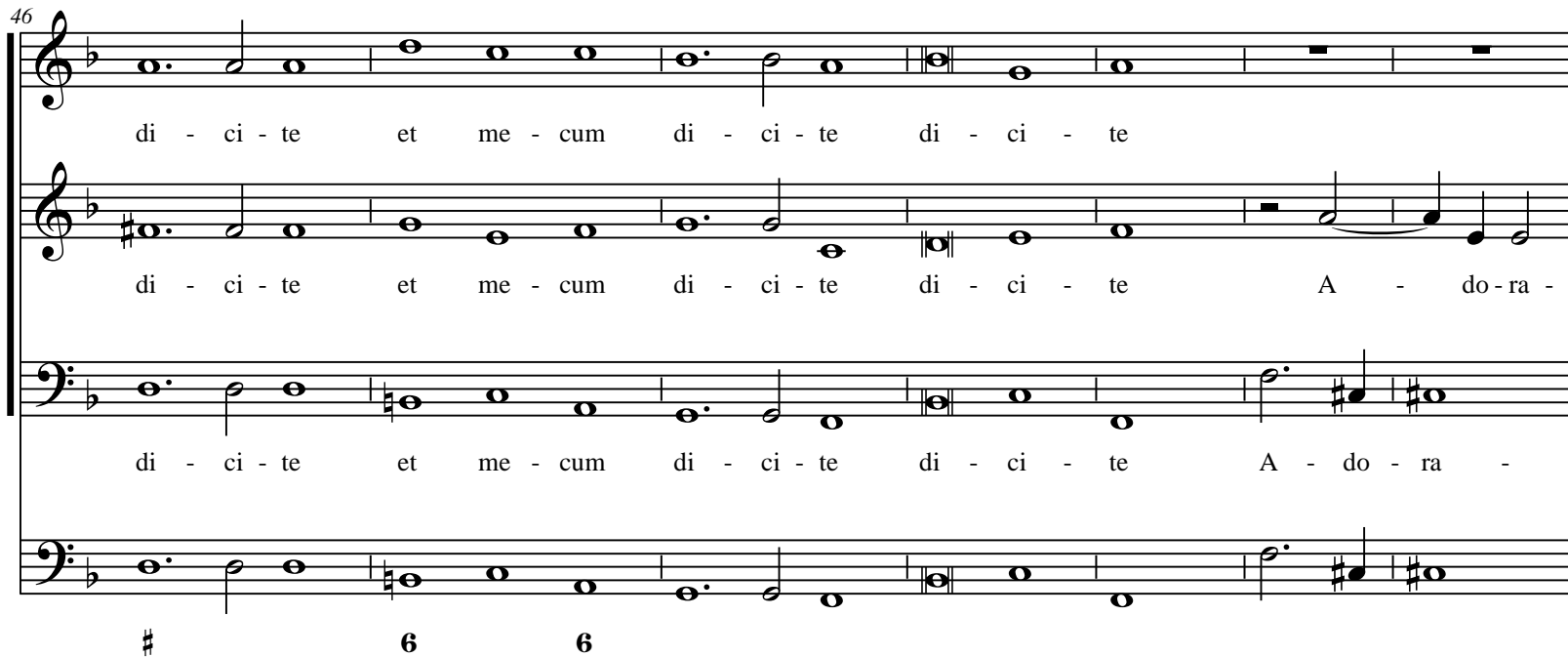

di - ci - te et me - cum di - ci - te di - ci - te

di - ci - te et me - cum di - ci - te di - ci - te A - do - ra -

di - ci - te et me - cum di - ci - te di - ci - te A - do - ra -

6 6

53

A - do - ra - mus te Christ - te

mus te Chris - te a - do - ra - mus te Chris -

mus a - do - ra - mus te Chris - te

6 6

61

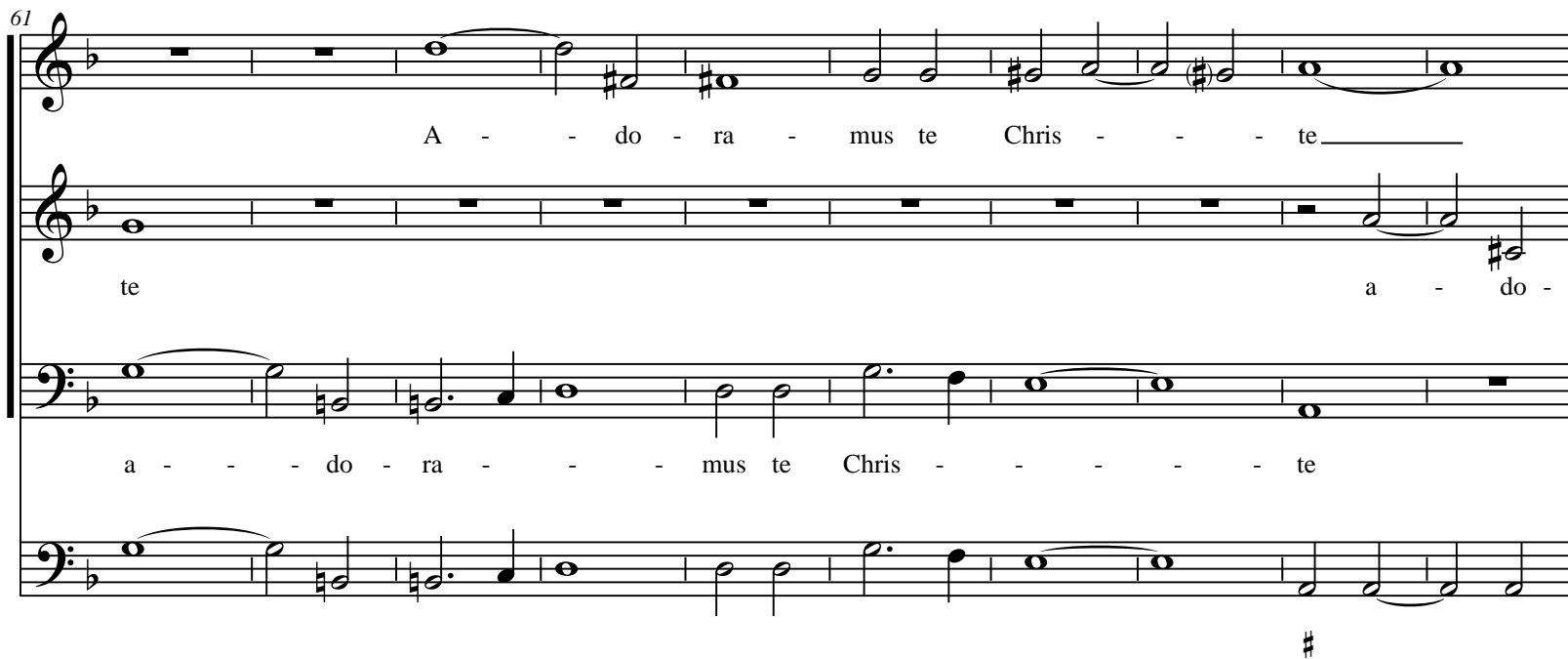

A - - do - ra - - mus te Chris - - - te

te a - - do -

a - - - do - ra - - - mus te Chris - - - - te

#

71

di - ci-mus ti - bi

di - ci-mus ti - bi

a - do - ra - mus te Chris - te

6 b b

80

qui - a per sanc - tam pas-si - o-nem tu - am pas-si-

qui - a per sanc - tam pas-si - o-nem tu - am pas - si - o-nem tu -

qui - a per sanc - tam pas-si - o - nem pas-si - o-nem tu - am

6 6

87

o-nem tu - am re-de - mi - sti nos re-de-mi-sti re-de - mi - sti nos

am re-de-mi-sti re-de - mi - sti nos re-de - mi-sti re-de-mi-sti re-de - mi - sti nos

re-de-mi-sti re-de - mi - sti nos re-de-mi-sti re-de - mi - sti re - de - mi - sti nos

94

au - di pre - ces nos - tras et e-xau-di et e - xau - di nos

au - di pre - ces nos - tras et e-xau-di et e - xau - di nos

au - di pre - ces nos - tras et e-xau-di et e - xau - di nos mi-se-

102

et e-xau - - - di nos

et e - xau - di nos et e-xau -

re - re nos - tri mi-se-re - re nos - tri et e - au - - - di - nos

6 6# 6b

108

et e - xau - - - di et e - xau - di - nos mi-se -

- - di nos mi-se - re - re nos - tri

et e - xau - - - di nos mi-se - re - re nos -

♯ 4 3 #

114

re - re nos - tri et e - xau - di nos et e - xau - - - di - nos

et e - xau - di nos et e - xau - di nos et —

tri mi - se - re - re nos - tri et e - xau - - - di nos et —

120

et e - xau - - - - - di nos.

e - xau - di nos et e - xau - - - - - di nos.

e - xau - di et e - xau - - - - - di - nos.

e - xau - di et e - xau - - - - - di - nos.

Giovanni Battista Riccio (15.-16..)

Venite populi

a tre, doi Soprani & Basso

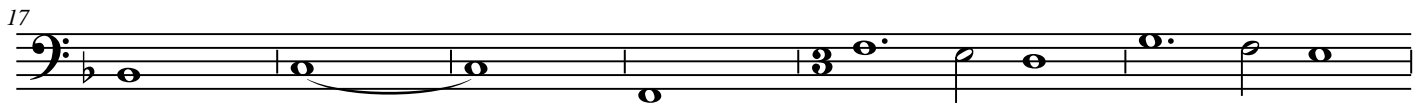

65

74

82

90

98

105

111

119
