

Clarinet

Madama Butterfly

Atto Primo

(for small orchestra)

GIACOMO PUCCINI

arr. by Osamu Sasaki

Allegro (in B)

1

4

5

Allegro moderato

il Io. quarto trattenuto (idem)

a tempo

il Io. quarto trattenuto (idem)

a tempo

2 [6]

Poco animando **Meno**

In quattro a tempo

Meno

a tempo

[7]

Un poco meno
come prima

[8] **Andante lento**

Muovere un poco

rall.

[9] **I. Tempo**

[10]

151 **11** *marcato* **Poco meno**

158 **a tempo**

166 **12** *deciso*

175 **Andante** *col canto* **Allegro moderato** **13** *rit.*

14 **Allegro moderato**

205

210 **15**

215

221

227 **16**

233 *f* *p*

238 *tratt. a tempo* *p subito*

244 *mf* *ff* 17

250 *p*

256 *mf*

262 *f* 18

268 *ff* *mf*

273 *p* 2 6

283 *p* *mf* 13 19

299 *p* *f* 20

303 *6* *VUOTA*

313 *f* *p*

317 *pp* 2

323 *p*

22

328

334 *p* *f* 3

23

337 *p* *f* 3

344 *p* *cresc.* *a poco a poco*

348 *mf* *f* *allargando*

24

352 *a tempo* *poco rit.* *a tempo* *Sostenendo* *p dolce*

365 *p* *allargando*

6 25 I. Tempo *Sostenendo*

370 *f* *p*

375 *p* *pp*

poco rit. *a tempo*

380 *p*

385 26 *ff* *tenuto*

390 *tenuto* *p*

395 *Allegro mosso* *poco rit.*

27 *a tempo* *p* *cresc.*

410 *poco rit.* *a tempo* *p* *f*

415 *p* *pp* 28

421 *dim.* *Poco meno* *p*

427 *pp* *poco rall.*

Allegro moderato

rall.

433

p

449

pp

456

465

p

mf

471

p

476

Sostenuto un poco

mf

f

allargando

a tempo

482

32 **al Tempo I.**

p

493

498

rit. col canto

33 **a tempo**

mf

503

poco rit.

a tempo

p

ma sensibile

508 511

f

34

allargando un poco

513

35 *a tempo*

518

f *pp*

36

523

poco allargando

533

mf *f*

37 **Allegro**

538

f *p*

543

38

549

pp cresc. *f*

rall. e dim.

556

39

Largo

563

pp

Sostenendo

567

pp *pp*

40

571 *Sostenendo* *a tempo*
pp

574 *pp*

577 *rit.* *a tempo*
cresc. *p*

579 *Sostenendo* *a tempo*
pp

583 *calando* *sostenuto* *a tempo* *rall.*
p *cresc.* *mf*

41 **Largo**

586 *mf* *pp*

42 **Moderato sostenuto**

589 *stent. molto* *p*

592

595

598

43

601 *p*

muova un poco

611

p

614

poco rall.

p

44

Allegretto moderato

619

p

45 *a tempo*

627

mf

46

634

rall. *a tempo*

p

portando

647

portando

mf

47

659

pp

(in A)

48

49

E vostro padre?

666

p

(in B)

681

Moderato

Quant' anni

687

p

693

rit. *a tempo*

mf *pp*

55

699

rall. *rit.* *a tempo*

mf

707 *mf* *p cresc.*

712 **59** Poco meno *f*

718 *p* *f* *p*

725 *p* **60**

742 *mf*

746

750 **61** *mf* *cresc.* *p*

756

761

766 *pp* *cresc.*

771

776 *f*

Lo stesso movimento

780 *mf* brillante e leggero 3 3

788 *cresc.* *f*

63

793 *cresc. sempre* *p*

800 *mf* *poco rall.*

64

a tempo

805 *ff* *pp*

811 *mf*

815 *p*

Sostenuto un poco

a tempo

819 *p* *f*

rall.

823

a tempo

rall.

col canto

Sostenendo a tempo

826 *p* *pp*

calando

830 *pp*

73

835 **Largo**

pp *pp*

840 *p espressivo* 3

844

74

846 **Andantino**

pp *f* *p* *poco rit.* *a tempo*

851 *p* *p*

75

856 *pp* *pp* *p*

863

76

870 *pp* *p* *rall.* 2

Largamente (in 4)

77 **Allegro moderato**

877 *ff* *p* *rall.* 2 *fp*

884

78 **I. Tempo** 2

890

896 *Sostenendo*
ppp *pp* *mf*

902 *rall.*

79 *f*
908 **Andante**
pp dolce

912 *rall.* 3

916 (in A) 80 *pp*

920

923

926 *p*

929 *pp*

81 *rall. e dim.* *rall. col canto* 2

937 *a tempo* *deciso ed energico*
f *ff*

82 Moderato
(in B)

940

960 **83**

974

982

988 **86** *a tempo*

995 *rall.* **87** **Andante mosso**

1006 *animando*

88 *a tempo*

1017 *cresc. poco a poco*

1024 *cresc. sempre*

1029

1035 **90**
p *pp*

1039 **91** *Un poco meno*

1045 *molto ritenuto*
p

1052 **92** Ed ecco ci in famiglia **Allegro moderato**
f

1058 *p* *f*
Un poco meno

1064 *rall.* *Mollemente (柔らかく)*
p

1071 *p*

1079 *sostenuto* *ppp*

100 Cio-cio-san! Cio-cio-san! Abbomina-zione!
Vivo *senza rigore di tempo* *a tempo*
p *cresc. sempre*

1091

101
cresc. molto

Allegro moderato

1104 *ff* *poco allargando*

1110 *f*

1117 *ff* *poco allargando*

1123 *p* *f*

104 *a tempo marcato molto*

105 *f*

106 *un poco e stringendo* *tr* *tr* *tr* *ff*

107 *a tempo* *ff* *tutta forza*

1160 *f*

108 **Allegro**

1175 *p* *calando e rall.*

Allegro moderato

109

1181 *p* *più p*

1188 *pp* *p*

calando sempre

1195 *p* *pp*

110

1201 *pp* *rall.* *tr*

111

Andante affettuoso

1207 *molto rall.* *p*

1213 *pp*

1218 *poco rit.* *rall.*

112 *a tempo*

1222 *p*

113

1227 *pp* *p dolce*

Un po' più mosso

1233

114

Allegro moderato

1237 *pp*

1243 *sentito >* 115

rall. *p*

1249 *p*

(in A) 116 **Andantino calmo** 117

1255 *p* *mf*

1268 *p* *mf* *rall. un poco* *poco rit.*

1272 *pp*

1276 118 *pp* *ppp*

1279 *p* *ppp* *p* *rit.*

1282 *pp* *ritenuto molto* *rallentando*

119 *a tempo*

1287 *mf* *p* *a tempo*

1291 *mf* *poco rit.* *p* *ma sensibile*

1295 *p* *pp* *rall.*

120 *a tempo* **Andante lento** *pp dolce sostenendo*

1305 *allargando a tempo*

121 *pp* *Sostenendo* *p* *cresc. ed affrett.*

1317 *incalzando un poco* *mf espressivo*

1320 *sempre affrett. un poco* *rall.* **122** *sostenendo*

1324 *p*

1328 *cresc.* *f* *allargando un poco* *a tempo* *ff* *p* *dim.* *rall.*

1332 *rit. col canto* **123** **Andante** *mf* *poco allargando*

1336 *f con anima* *a tempo* *p*

(in B) **126** **Andante mosso** **ma sostenendo** *pp* *cresc.*

1348

1352 *ff*

1356 *p* **Andante animato**

1360 *p* *mf* *poco allargando*

1364 *a tempo* *p*

1367 *pp* *dim. - -*

1370 **128** **Andante sostenuto** **10** *rall.*

1382 *pp* *p* *pp* *poco rit.* **129**

1386

1389 *dim.* *poco rit.* *ritenendo* *pp*

1392 *a tempo animando* *pp* *cresc. molto*

V.S.

1395 *affrett.* 130 *f*

1398 *incalzando sempre e cresc.* *poco stent.*

1401 *poco rit. col canto* 131 **Allegro moderato** *ff* *mf* *p*

1405 *cresc.* *mf*

1409 *cresc. ed incalzando*

1413 132

1417 *poco sostenuto* *col canto* *p*

1420 *sostenendo e cresc. poco a poco* *f* *f* *cresc.*

1424 *allargando* 133 **Andante mosso appassionato** *f* *mf*

1428 *Sostenendo* *f con grande slancio*

1431 *p* *pp*

1435 *cresc. e incalz.*

1438 *sostenendo molto* *f* *ff* *rit.*

134

Andante molto sostenuto

1442 *rall.* *rit.* *p* *pp*

1446 *Sostenendo*

1450 *sempre cresc. ed incalz.* *allarg. e cresc.*

Largamente, „con calore” *a tempo*

1453 *mf* *f sostenendo*

1456 *cresc.*

135

1458 *pp*

V.S.

1460

p *cresc.* - - - - -

1462

poco allargando

1464

Sostenendo

p *cresc.* *f* *cresc.*

136

Largo

1466

ff *p* *pp*

1469

mf

1473

pp

dim. e rall. - - - - -

Fine dell' Atto I.

Madama Butterfly

Clarinet

Atto Secondo

GIACOMO PUCCINI

(for small orchestra)

arr.by Osamu Sasaki

Allegretto mosso

(in B)

7

p

10

16

p

20 *rall.* **2** *sostenuto molto* *a tempo*

mf *f* *p*

24

28 *calando* **3** **Andante calmo**

pp

32

36

40

44 *rall.*

4 Lo stesso movimento

48 *pp* **10** *p dolcemente*

61 *p* *muovere*

66 *pp* *poco rit.* *a tempo* *cresc. molto*

5

70 *f* *p*

74 *pp* *poco stentato* *a tempo*

78 *cresc.* *f*

81 *cresc. ed incalzando*

84

6 *Sostenendo* *Sostenendo sempre*

87 *p*

94 *Mosso (in quattro)* *mf* *cresc.*

98 *col canto* *a tempo*

103

7 **Lo stesso movimento**

107

115 *rall.*

8 **Un poco meno**

121

9 **Andante molto sostenuto**

128

137 *rit.* *a tempo* *Piu mosso*

Allegro moderato

141

145 *agitato*

149 *f* *ff* *precipitando*

10 Moderato

Lentamente

152 *rall.*

pp

11 Allegro moderato

166 *riten.*

pp mormorio
(ささやき)

172

179

cresc.
f

186

dim.

194 *rall. molto*

12 Andante molto calmo

201

ppp come da lontano
sostenendo

205

poco rit.

209 *Un poco mosso* *riten.* *Un poco mosso*

p *mf*

214 *riten.* *rall.*

p *pp*

219 **13** *a tempo* *rit.*
pp

226 *a tempo* *animando un poco*
p

232 *rall. un poco*
p

238 **14** *lo stesso movimento* **Lento** *rall. col canto*
ppp

246 **15** *Andante come prima*
pp dolce *f*

251 *rit.*
p *pp*

255 *cresc.* *f*

260 *poco rall.* **16** *Largamente*
ff

264 *rit.*
p

268 *Sostenenuto* **Andantino** *rall.*
mf

17

Allegretto mosso

276 *p* 3 3 3

282 3 6

18 Andantino

292 *mf* *cantando* *rall.* - - - - -

Allegretto mosso

298 *p*

302 3 *f* *p*

19

309 2 *p* *f* 3

317 4 *f* *p*

326

20

332

338 *p dolce*

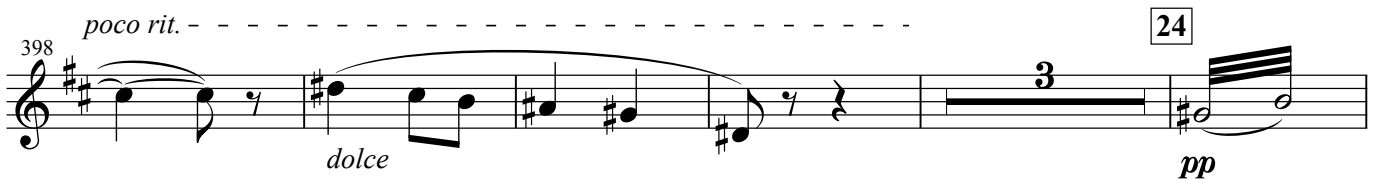
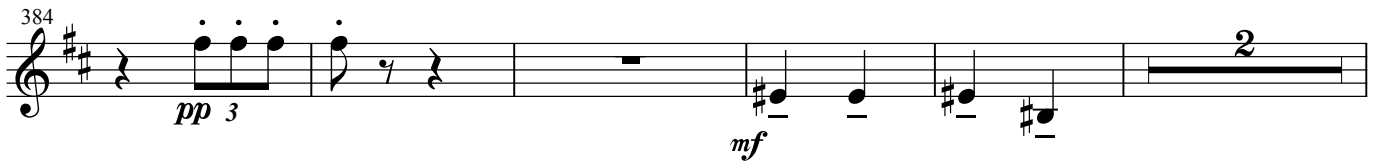
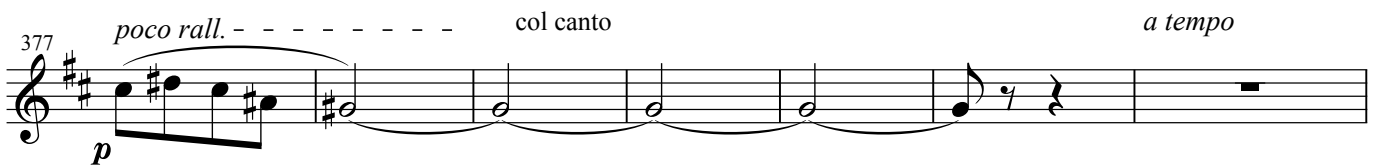
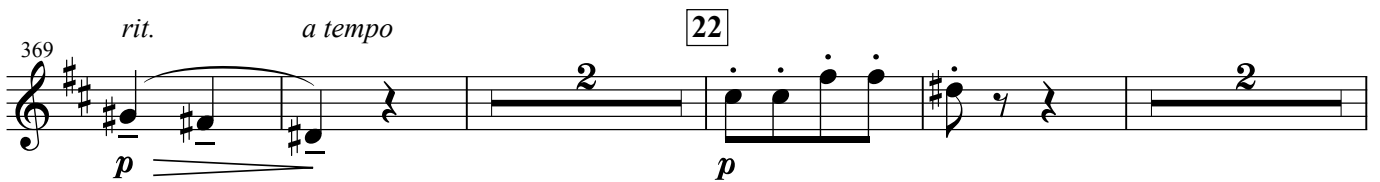

rall. col canto ----- 25 a tempo stringendo

423 *pp* *f*

26

Allegro

430 *mp*

27

452 *p* *p*

461 *fp*

467 *cresc.*

473 *cresc.*

28

477 *ff*

483

488 *mf* *cresc.*

Un poco più mosso

493 *p*

29

500 *cresc.* *mf*

508 *p*

515 **30** *pp*

523 *cresc.*

531 *f*

31

538 solo *mf*

545 *a tempo* **32** *ff*

556 *p* **33** *ff*

564 *f* *rall.*

Moderato

571 *p* *rit.* *a tempo*

578 *mf* *sentito*

34

Allegretto mosso

584

594 *mf* *p* *rall.*

35

Sentiam perchè?

603 **Allegretto**

Meno

Sono seccato

Ah, mascal-
al Tempo I.

613 *p*

-zone

36

poco rit.

Molto Moderato
quasi Valzer lentissimo

620 *p* *cresc.* *f*

cresc. - - - rall. - - - - -

632 *p* *cresc.*

37

a tempo

Moderato *a tempo*
trattenuto come prima

639 *p*

648 *mf* *cresc.*

38

rall.
lamentoso

39

Andante Moderato

653 *f* *p*

cresc. e poco allarg. - - - -

675

681

40 *a tempo*

688

695

41 *poco rall.*

699

a tempo

Un poco meno

706

poco rall. *sempre rall.* **Andantino mosso**

710

42

725

43

736

739

44

747 *Deciso* *affrett.* *a tempo* **45**

755 PK **46** *Andante sostenuto*

760 *calando*

765 *ben sostenuto il suono*

771 *mf*

47 *ben sostenuto il suono*

784 *f* *cresc.* *poco rall.* **48** *a tempo* *pp*

791 *f* *pp*

molto dim. *e poco rall.* *solo* *mf sensibile*

49 *f* *ppp*

50 Allegro moderato,
molto vibrato

811 *ff*³

817 *p*

821 *poco allarg.* *Sostenendo*

826 *affrett.*

831 **51** *a tempo*

837 *affrett.* *rall.* *a tempo*

842 *rall.*

52 *cresc. e rall. allarg.*

856 *Sostenendo* *Molto più mosso* **53**

868 *affrett.*

54

Andante

875 *f* *pp*

55

Andante molto mosso

882 *rall.* *p*

rit. *a tempo*

887

rit.

891

a tempo

895 *pp*

899

902 *pp*

56

Un poco agitato

905 *pp*

911

poco rit. *a tempo*

914

917 *animando un poco* *rall.* - - - - -

57 *p* *f*

925 *Mosso* *rit.* *a tempo*

p *p*

930 *cresc. sempre* *allarg.*

935 *Stentato*

f *ff* *p*

939 *rall.* - - - - - 58 **Lento**

pp

943 **Moderato** *solo* *p dolce*

948 *rall.* 59 **Andante mosso** *poco rit.* - - - - -

p dolce

951 *dim.* *a tempo* *poco rall.* *accentando*

954 *allarg. e. cresc.* *pp* *f*

pp *f*

958 *rit.* *Sostenendo* *molto rall.* **Lento**

mf

40 60 **Allegro vivo**
965 $\frac{2}{4}$ 4 *ff* *p* *b \flat* *f*

974 *f* 61 3

981 *ff*

987 *fff* 62

993 *p*

999 *pp* *p*

1004 63 *p* *pp* *cresc.*

1009 *mf*

1015 *p* *ff*

1021 *b \flat* *b \flat* *b \flat* *b \flat* *b \flat* *b \flat*

1025 64 *fff*

1032 *calando e dim.*

1038 *p*

1044 65 *p*

1051 *pp*

1059 66 *pp dolce mf*

1068 *mf*

67 1077 *p stringere e cresc. mf cresc.*

1086 *f e stringendo ancora*

1094 *p*

68 **Lentamente**

poco rit. a tempo

1100

ppp

1104

rit.

1108

affrettando

69 **Largamente**

2

1113

Sostenendo

a tempo

Mosso

3

1118

p

1121

allargando

a tempo

f

1125

col canto

p

rit.

1130

a tempo

2

mf

1136

allargando

70 **Largamente**

rit.

fff tutta forza

1140

rit.

allargando

71 Andantino mosso

1144 *p dolce*

1147 *p*

1150 *rall.* *a tempo ma sostenuto* *pp*

1155 *agitando un poco* *p*

1158 *pp* **72** *p*

1161 **73** *rallentando molto* *pp*

1165 **Allegretto mosso** *mf* *f*

1169 *p*

1173 **75 Allegro moderato** *pp*

1177

1180 *p*

1184 *rit.* **76** *a tempo*

1191 *pp*

1195 *pp* **77**

1199 *pp* **Un poco meno**

1204 *a tempo* **4** *mf* *p*

1212 *rall.* **78** *a tempo* *p*

1219 *p leggero*

1222 *f* *mf* *p*

1226 *calando* *f* *mf* *p* *pp*

1230 *p cresc. molto*

1234 *rall. sensibile I. Tempo p*

1238

1242 *pp*

1248 *allargando*

79

1253 *a tempo mf ff p*

1258 *Sostenendo p*

1262 *accel. p cresc.*

1266

1270 *f*

VS

80 Un poco meno

ten. Sostenendo *a tempo ma sempre un po' sostenuto*

81 a tempo ma sostenuto

82 Andante sostenuto

Lo stesso movimento

83

84 Sostenuto

85 Allegro moderato

poco rit. a tempo

1331

88 Lento come prima

1335

1340

Moderato

1346

89 Meno

1351

1354

1358

1361

1365

1369

Moderatamente mosso

1372 *ppp*

1376

1380

1384

1388 *ppp*

1392

1396 *pp* *rall.*

1406

1411 *a tempo* *ppp*

1414 *rall. molto* *ppp*

Madama Butterfly

49

Atto Seconda

Parte Seconda

Clarinet

(for small orchestra)

GIACOMO PUCCINI

arr.by Osamu Sasaki

Andante sostenuto (in B)

VS

Sostenendo

28

30

32

34

37

39

41

Lentamente

44

46

47

50 *rit.* *a tempo* **4** *accel. sempre e cresc.*

54 *rall.*

58 **Un poco meno** *poco rall.*

64 *a tempo* **5** **Meno ancora** *rall. molto*

76 **Allegro moderato**

85

92 **7**

99

105 **8**

113

118 9

p *mf* *f*

125

f

130 10

p

135

p

139

cresc. *poco* *a* *poco*

f

143

cresc. ed incalzando sempre

148

poco allarg.

153 11 *a tempo*

ff

159

ff *p*

165 12

rall. poco a poco

170

pp

175

Calmo

p

181

13 *Andante sostenuto*

f *mf*

Andante calmo

193

14 *poco rall. a tempo*

pp *p* *pp*

215

15 **16** *Largo*

pp *p* *p*

233

17 **18** *rall.*

p

Andante mosso *Allegro moderato*

247

f *p*

255

p

19 *Mosso* *Allegro agitato a tempo*

261

mf *ff*

20 *a tempo*

272

a tempo

287 *p dolce*

302 *pp*

22

309 *rall.* *I. Tempo (Largo)* *p*

314

318 *cresc.* *f* *p*

322 *cresc.*

326

330 *allargando* *f*

334 *cresc.*

338 *ff* *rit.* *calando* *p*

Allegro agitato

343

348

24

Andantino

355

rall.

365

370

rit.

25

Allegro moderato

373

375

377

f

26

Andante

381

f

387

rall.

390 27

p

393

p

398

p

402

f

406

rit. 28 **Sostenendo**

p

410 *cresc. --- sempre cresc.*

ff

Allegro moderato ma deciso *allargando*

414

f

29 **Andante molto sostenuto**

419

f

424

solo

p

428

30

mf

494 **VUOTE**

Che vuol da

499 *rall., ancora*

p

505 **34**

Per- chè pian-

510

pp *ppp*

516

6

35

526 **Adagio**

mf *più p*

539 **36**

mf **VUOTA**

552 **VUOTE**

37 **Andante sostenuto**

f *mf* *p*

558

pp *p* *pp* *p* *pp* *dim.*

562 *rall.*

cresc. *p*

567

f *p* *pp*

573

38

p *pp*

579

2

p

p *pp*

586

mf *dim.* *pp*

mf *dim.* *pp*

39

591

p

2

p *pp*

595

Larghissimo sostenuto *Sostenendo*

pp *mf* *p*

pp *mf* *p*

599

p *cresc.*

2

p *cresc.* *pp*

40

604

3

f *p* *pp*

43

dim. e morendo

f *p* *pp*

608

Allegro vivacissimo

ff

ff *pp*

614

p

2

p *pp*

621 *cresc. molto*

p *f* *pp*

628

mf

635

mf *pp*

641 *marcato*

mf 6

652 **45** *solo*
p sensibile e dolce

658 *a tempo*

664 **46** *a tempo, ma un po' meno*

3

673 *a tempo, ma un po' meno* *a tempo* *al tempo vivo* **47** *f*

4

684 **50** *Moderato* *Largamente* *ff* 3

4

694 *rall.* *Stentato* *Meno* **51** *p*

3

8

709 **allargando** 52

f *ff*

722 53 **Allegro vivace**

p

739

cresc. *stringendo e cresc.*

744 *molto accelerando*

secche

54 **Andante agitato**

750

ff *f deciso*

756 *rall.* *a tempo*

ff

761 Butter - fl - y *animando un poco*

ff *p*

769 *col canto*

mf *p* *mf* *f*

55 **Andante sostenuto** *Sostenendo*

f *meno f* *p* *p*

779 *col canto*

p *f* *p* *p*

782 *rit.* *ff* *p* *rit.*

785 **Più Largo** **56** *pp* *p* *f* *espress.*

795 *cresc.* *ff* *poco rit.*

798 *animando* *poco a poco cresc.* *p*

801 **57**

804 *allargando Sostenenuto* *p* *ff*

807 *allarg.* **58** *tutta forza* **Andante energico**

810

814 *allargando*

817 *Stentato* *molto allargando* *fff*

Fine