

COLLECTION MUSICALE EN FORMAT NUMÉRIQUE
MUSIQUE INSTRUMENTALE DE STYLE CONCERTANT

Giovanni Battista Riccio (15..-16..)
Canzon “La Rosignola”

a 4. in ecco – *All’Illustre e Molto R.P. F. Giacomo Finetti Maestro
di Cappella de la Ca Granda dei Padri Minori in Venetia*

7

6 # 6 # 6 # 6

13

f

f

f

f

f

6 6 4 3

20

27

p *f* *p* *f* *p* *f* *p*

p *f* *p* *f* *p* *f* *p*

p *f* *p* *f* *p* *f* *p*

p *f* *p* *f* *p* *f* *p*

p *f* *p* *f* *p* *f* *p*

35

43

Measures 43-45:

Dynamic markings: *f* (forte) is present in measures 44 and 45 of all staves. Sharp symbols (#) are present in measures 44 and 45 of the bottom two staves.

49

p *f* *p*

p *f* *p*

p *f* *p*

p *f* *p*

p *f* *p*

6 #

55

77

f *p*

f *p*

f *p*

f *p*

f *p*

7 6 5 6 6 #

92

f *p*

p

p

#

100

f *f* *f* *f*

p *p* *p*

p

p

107

f *f* *f*

p *p* *p*

Giovanni Battista Riccio (15.-16.)
Canzon “La Rosignola”

a 4. in ecco – *All’Illustre e Molto* R.P. F. Giacomo Finetti Maestro
di Cappella de la Ca Granda dei Padri Minori in Venetia

1ère Partie

6

11

5

f

21

p *f*

27

p *f* *p* *f* *p*

32

f *p* 3

40

45

f *p*

51

f *p*

57

20

f *p*

83

89

95

f *p* *f*

102

f *f* *f* *f*

108

f *f*

Giovanni Battista Riccio (15.-16.)
Canzon "La Rosignola"

a 4. in ecco – *All' Illustre e Molto* R.P. F. Giacomo Finetti Maestro
di Cappella de la Ca Granda dei Padri Minori in Venetia

2ème Partie

11

16

23

28

33

40

46

52

58

20

f *p* *f* *p* *f* *p* *f* *p* *f* *p* *f* *p* *f* *p* *f* *p*

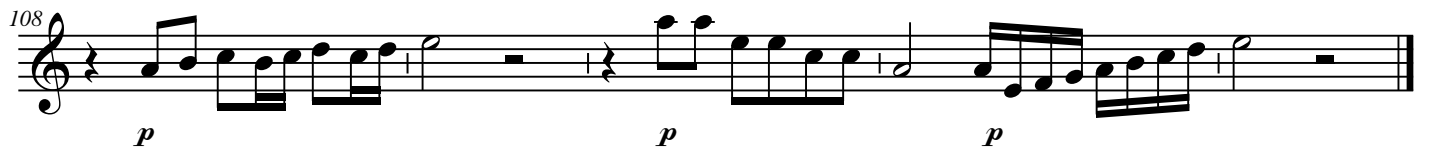

Giovanni Battista Riccio (15.-16.)
Canzon “La Rosignola”

a 4. in ecco – *All’Illustrate e Molto* R.P. F. Giacomo Finetti Maestro
di Cappella de la Ca Granda dei Padri Minori in Venetia

3ème Partie

6

13

20

26

31

37

43

49

p *f* *p* *f* *p* *f* *p* *f* *p*

56

64

72

79

87

98

Giovanni Battista Riccio (15.-16.)
Canzon "La Rosignola"

a 4. in ecco – *All' Illustre e Molto* R.P. F. Giacomo Finetti Maestro
di Cappella de la Ca Granda dei Padri Minori in Venetia

4ème Partie

8

18

25

30

35

40

47

53

f *p* *f* *p* *f* *p* *f* *p* *f*

61

69

76

84

92

3

102

6

p

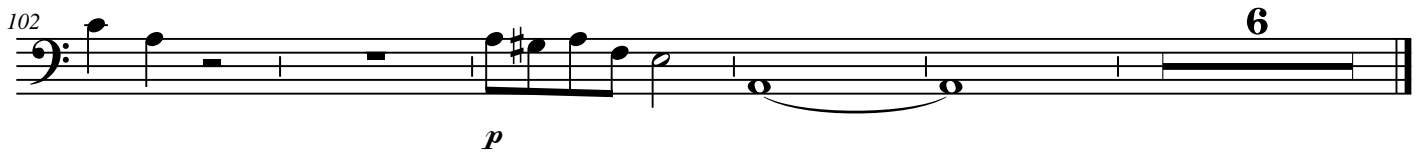

Giovanni Battista Riccio (15.-16.)
Canzon “La Rosignola”

a 4. in ecco – *All’Illustre e Molto* R.P. F. Giacomo Finetti Maestro
di Cappella de la Ca Granda dei Padri Minori in Venetia

