

QUATUOR

pour le

PIANO-FORTE

Flûte, Viole et Violoncelle.

Composé et dédié

A MADemoiselle

Elise Steiner

par

Cobie Haslinger.

XIII.

Paris

Vienne

chez S. A. Steiner et Comp.

QUARTETTO

Brillante

Allegro moderato.

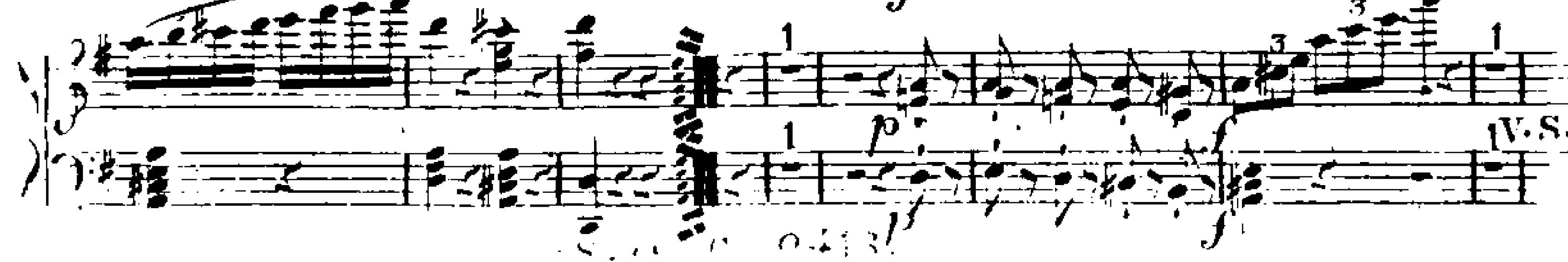

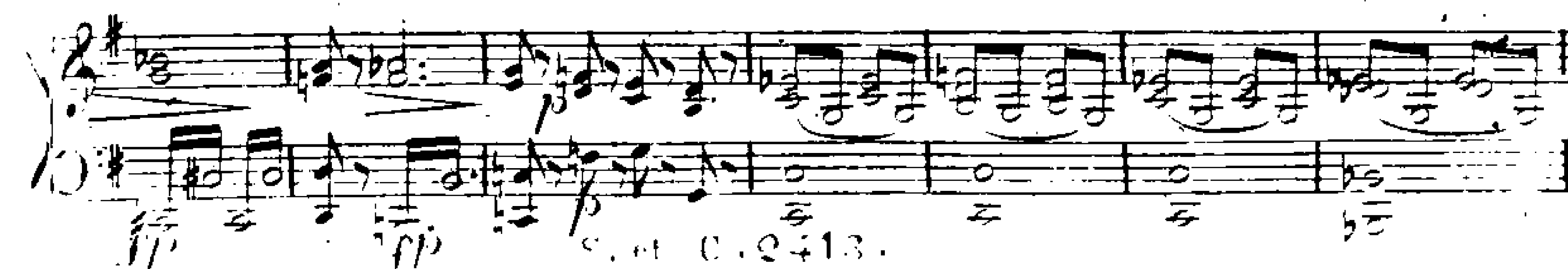

5

sf

f

f

in S. 3

Loco

Cresc.

p

in *S*va

Loco

p

p *Cresc.*

ff

ff

Assai moderato e cantabile.

MENUETTO.

T R I O

ped
 S. et C. 2 + 13.

Andante
sostenuto.

Polonaise.

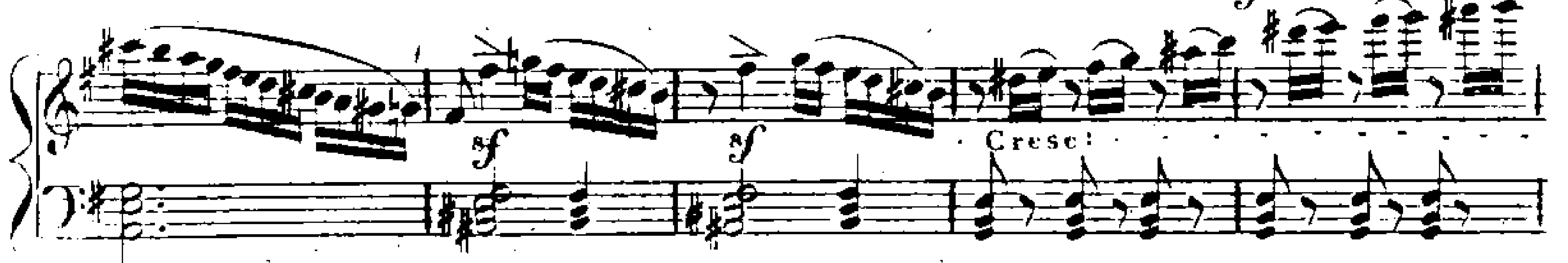

f

S. et C. 2413.

V. S.

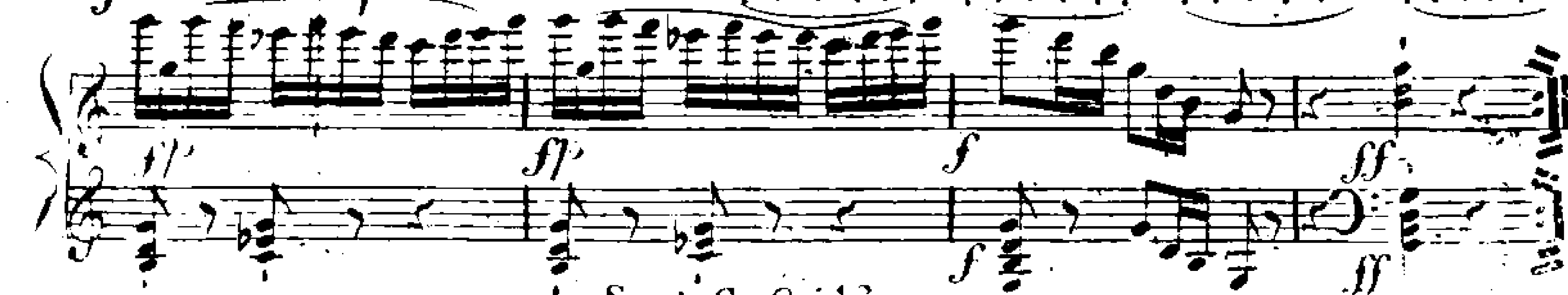
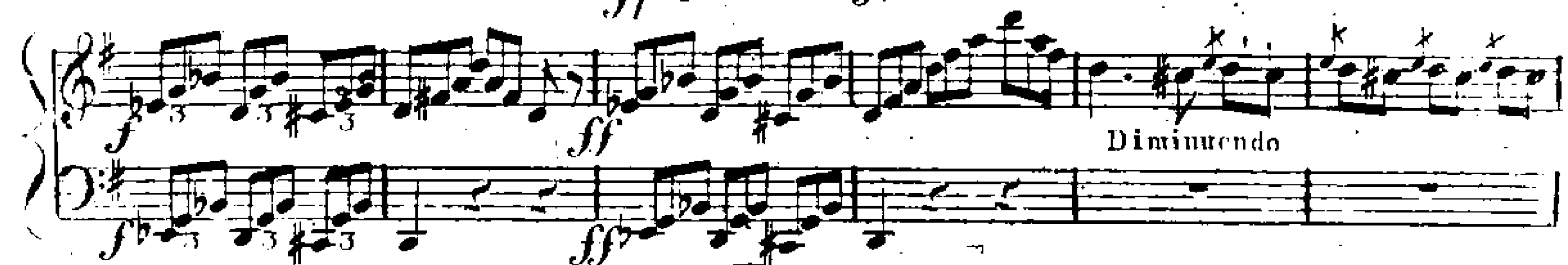

S. et C. 2413.

1

QUESTIONS.

S. et C. 412.

V.5.

FLAUTO.

3

Andante sostenuto.

Polonaise.

S. et C. 2413.

F I N E.

Allegro moderato.

QUARTETTO
brillante.

V I O L E .

MENUETTO, assai m. d. e cantabile.

Violin score for the Menuetto section. The music is in 3/4 time, key of D major. It begins with a first ending marked '1' and a second ending marked '2'. Dynamics include *p* (piano), *f* (forte), and *ff* (fortissimo). A *Cresc.* (Crescendo) marking is present. The section ends with a double bar line and a repeat sign.

TRIO.

pizzicato

Violin score for the Trio section. The music is in 3/4 time, key of D major. It begins with a first ending marked '1' and a second ending marked '2'. Dynamics include *p* (piano), *f* (forte), and *ff* (fortissimo). The section ends with a double bar line and a repeat sign.

Menuetto da Capo.

Andante sostenuto.

Violin score for the Andante sostenuto section. The music is in 3/4 time, key of D major. It begins with a first ending marked '1' and a second ending marked '2'. Dynamics include *p* (piano), *f* (forte), and *ff* (fortissimo). The section ends with a double bar line and a repeat sign.

Polonaise.

Violin score for the Polonaise section. The music is in 3/4 time, key of D major. It begins with a first ending marked '1' and a second ending marked '2'. Dynamics include *p* (piano), *f* (forte), and *ff* (fortissimo). The section ends with a double bar line and a repeat sign.

Violin score for the Ritard. in Tempo section. The music is in 3/4 time, key of D major. It begins with a first ending marked '1' and a second ending marked '2'. Dynamics include *p* (piano), *f* (forte), and *ff* (fortissimo). The section ends with a double bar line and a repeat sign.

Ritard. in Tempo

[illegible]

V I O L O N C E L L O .

Allegro moderato.

QUARTETTO
BRILLANTE.

Violoncello musical score for measures 13-24. The score is written in bass clef with a key signature of one sharp (F#). The notation includes various dynamics, articulations, and performance instructions.

Measures 13-24:

- Measure 13: *f* (forte), *pizz.* (pizzicato).
- Measure 14: *f* (forte), *pizz.* (pizzicato).
- Measure 15: *f* (forte), *pizz.* (pizzicato).
- Measure 16: *f* (forte), *pizz.* (pizzicato).
- Measure 17: *f* (forte), *pizz.* (pizzicato).
- Measure 18: *f* (forte), *pizz.* (pizzicato).
- Measure 19: *f* (forte), *pizz.* (pizzicato).
- Measure 20: *f* (forte), *pizz.* (pizzicato).
- Measure 21: *f* (forte), *pizz.* (pizzicato).
- Measure 22: *f* (forte), *pizz.* (pizzicato).
- Measure 23: *f* (forte), *pizz.* (pizzicato).
- Measure 24: *f* (forte), *pizz.* (pizzicato).

Performance instructions and dynamics include:

- f* (forte)
- p* (piano)
- pizz.* (pizzicato)
- arco* (arco)
- Dol.* (Dolce)
- Cres.* (Crescendo)
- cen.* (crescendo)
- do* (do)
- S. et C.* (S. et C.)
- ff* (fortissimo)

V I O L O N C E L L O.
assai moderato e cantabile.

Menuetto.

Cresc. f p

f p

f p

TRIO.

pizz.

Menuetto da Capo.

Andante sostenuto.

p

arco p f

p f

p f

p f

Cresc. f p

p Dol.

Ritard. in Tempo f

S. et C. 413. V.S.
