

COLLECTION MUSICALE EN FORMAT NUMÉRIQUE
MUSIQUE INSTRUMENTALE DE STYLE CONCERTANT

Alessandro Stradella (1639-1682)

Sonata à 4

Due Violini, e due Cornetti divisi en due Chori

[Allegro]

6

10

13

16

20

[Andante]

24

31

39

46

[Presto]

52

62

72

82

92

Alessandro Stradella (1639-1682)

Sonata à 4

Due Violini, e due Cornetti divisi en due Chori

[Allegro]

Violino I

7

13

18

21

[Andante]

24

33

40

47

Alessandro Stradella (1639-1682)

Sonata à 4

Due Violini, e due Cornetti divisi en due Chori

[Allegro]

Violino 2

7

12

16

20

[Andante]

24

33

40

46

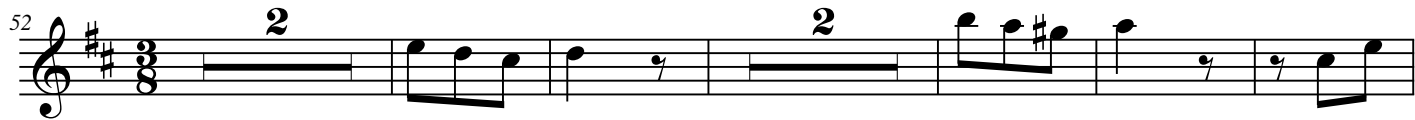
[Presto]

Alessandro Stradella (1639-1682)

Sonata à 4

Due Violini, e due Cornetti divisi en due Chori

[Allegro]

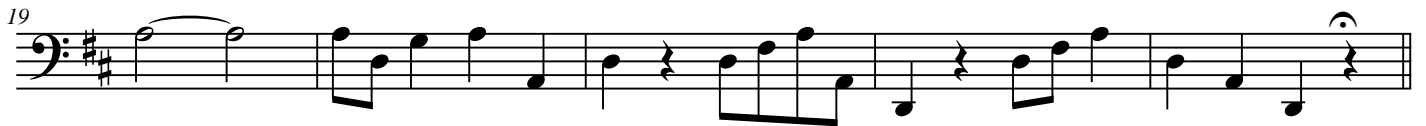
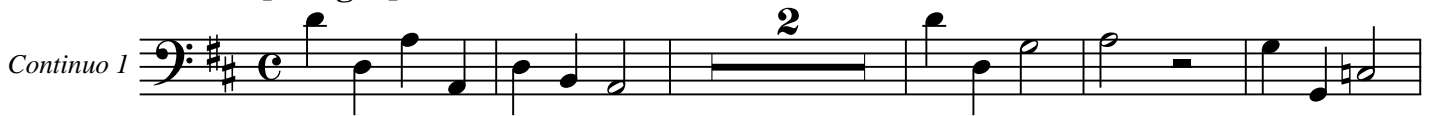

[Andante]

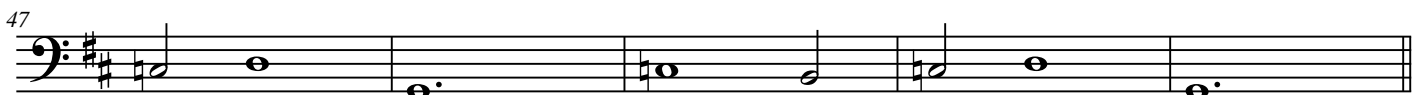

[Presto]

52 **2** **2**

61

70 **4**

81

91

Alessandro Stradella (1639-1682)

Sonata à 4

Due Violini, e due Cornetti divisi en due Chori

[Allegro]

Cornetto 1

7

13

17

21

[Andante]

24

31

38

45

[Presto]

Alessandro Stradella (1639-1682)

Sonata à 4

Due Violini, e due Cornetti divisi en due Chori

[Allegro]

Cornetto 2

7

13

17

21

[Andante]

24

31

39

45

[Presto]

52 

61 

71 

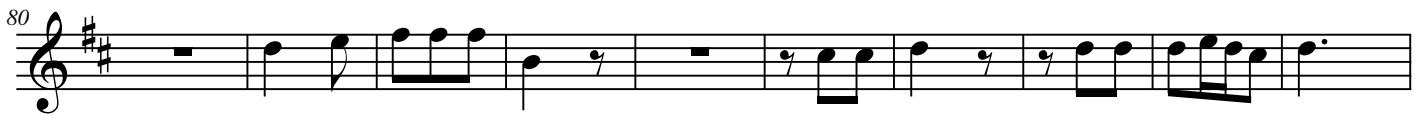
80 

90 

Alessandro Stradella (1639-1682)

Sonata à 4

Due Violini, e due Cornetti divisi en due Chori

[Allegro]

Continuo 2

8

14

19

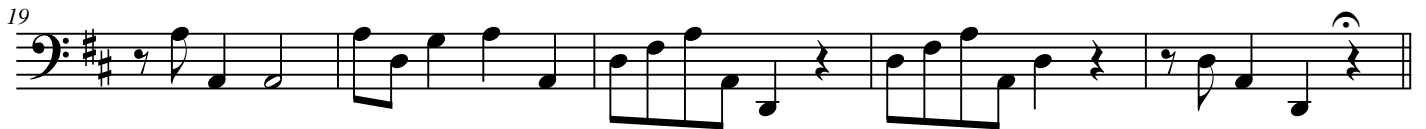

[Andante]

24

30

38

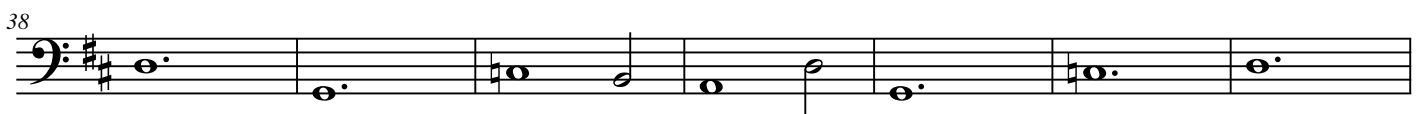

45

