

IV. MISERERE. (IN NOMINE.)

* This G sharp is in both the MSS and is doubtless intentional. S. & B. 2506.

V.
ROWLAND.
(LORD WILLOUGHBY'S WELCOME HOME.)

Note: The portion from * to ** does not occur in Forster's Book.

VI.
SIR JOHN GRAY'S GALLIARD.

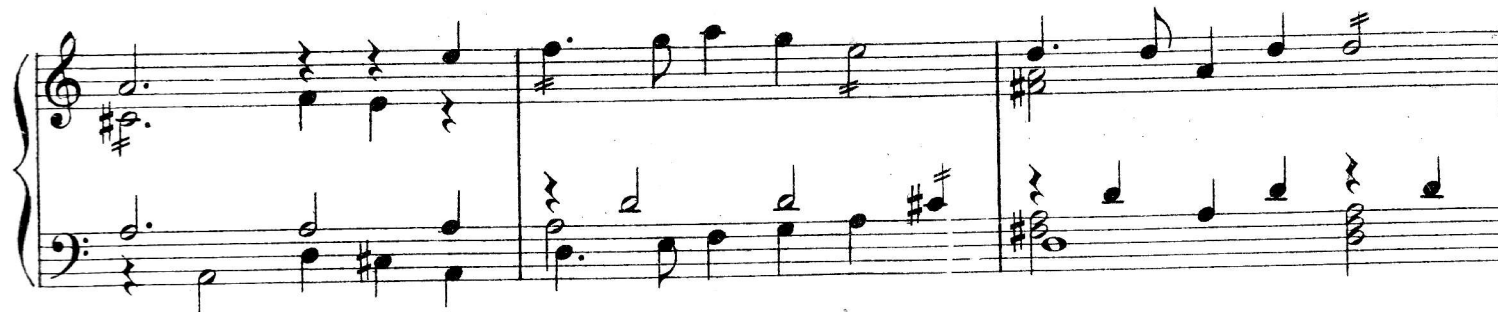

VII. GALLIARD.

VIII.

LADY MONTEAGLE'S PAVAN.

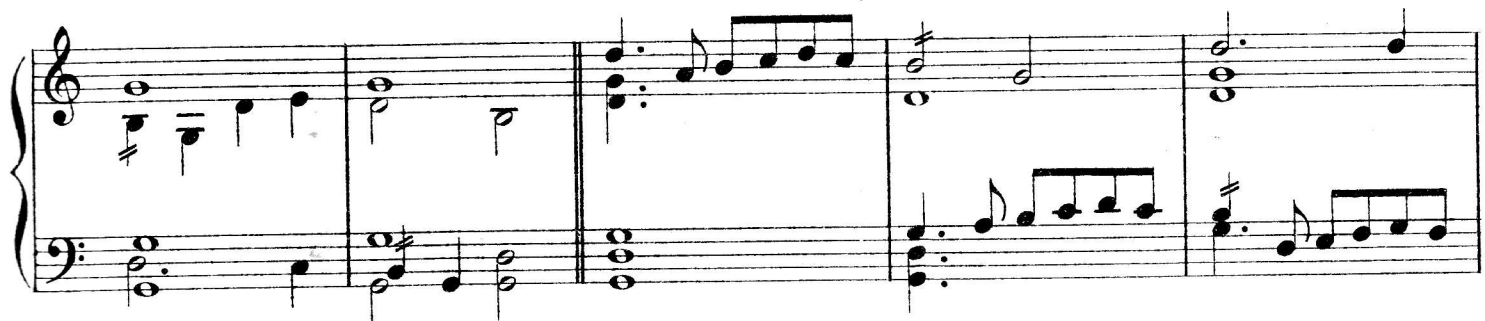

