

Second Collection
OF
CATHEDRAL CHANTS.
COMPOSED

By the
REV^d FREDERICK GOOCH.

Ent. Sta. Hall.

P. 5.

LONDON,

Published for the Author by DALMAINE & C^o Soho Square.

Faint, illegible text, possibly bleed-through from the reverse side of the page.

CHANTS.
N^o 1.

1

CHOIR.

6 6 645 9875 6 6 4 2 6 4366 687

ORGAN.

6 6 6 6 7 6 6 6 6 5 4 6 5 6 4 3 8 4 6 6 6 5 4 3

CHANGEABLE.

Nº 3. MAJOR.

3

6 4 6 6 6 6 5 6 4 6 6 8 7 4 3
4 2 5 4 3 4 2 5

N^o 3. MINOR.

6 4 2 6 6 5 6 4 # 6 4 2 6 5 6 6 8 # 7 4 3

CHANGEABLE.
N^o 4. MAJOR.

5

N^o 4. MINOR.

Below the bass line of the first system, there are fingering and ornamentation markings:

Unis: 6-5 $\frac{4}{3}$ 6 6 6 5+ # 6 $\frac{4}{3}$ # 6 $\frac{4}{3}$ 6 5 4 #

6 4 3 $\frac{6}{4} \frac{3}{3}$ 6 6 6 $\frac{6}{4} \frac{5}{3}$ 6 6 4 3 $\frac{6}{4} \frac{3}{3}$ 6 8 7

N.º 7.

9

CHANGABLE.
N^o 9. MAJOR.

11

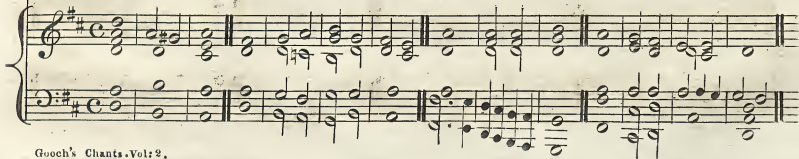
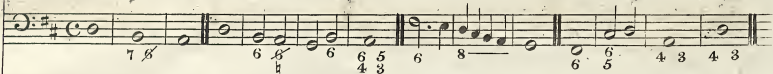
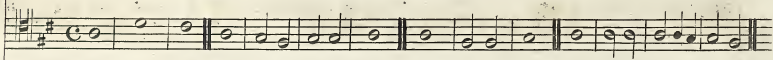
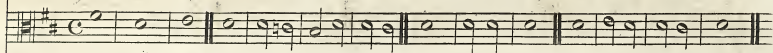
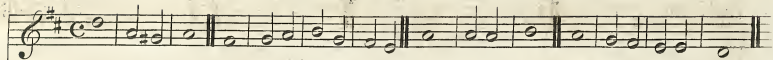

Below the fourth system, there are figured bass notations: 7 #, 6 #6, 6, 6 5 #, 6, 8, 6, 6 5, 4 #3, 4 3.

N.º 10.

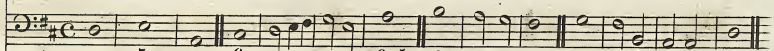
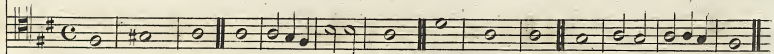
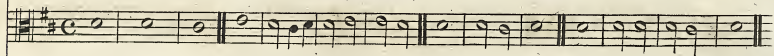
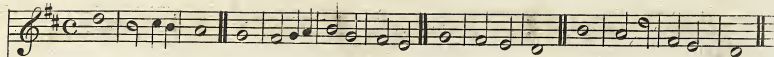

7 # 6 5 6 6 6 5 4 3 6 6 4 2 6 6 6 6 8 7

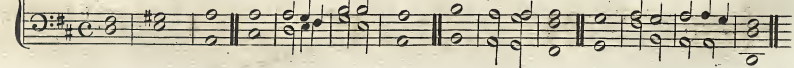
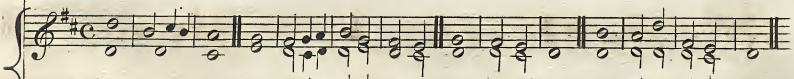

CHANGEABLE.

N.º 11. MAJOR.

N^o 11. MINOR.

15

CHANGEABLE.
N^o 12. MAJOR.

N^o 12. MINOR.

Figured Bass (Bass Staff):

6 4+ 6 #6 6 4 4+ 6 6 6 6 8 7

2 2 5

N^o 13.

7 8 6 6 6 6 7 8 6 6 6 6 8 7

4 5 4 5 4 3 4 5 4 4 4 4 4

2 3 4 5 4 3 2 3 4 4 4 4 4

6 5 6 7 6 6 6 5 4 3 6 7 4+5 6 7 6 6 6 6 7 4 3

4 3 4 3 4 6 6 6 5 4 3 4 5 4 3 4 3 4 6 6 6 4 3 4 3

7 7 6 5 6
4 3 4

6 6 6 6 6 5
4 3

7 7 6 5 6
4 3 4

6 5 6 6 6 6 4 8 7

FUNERAL CHANT. N^o 16.

21

6 9 8 7 4 3 6 6 8 6 6 4 6 6 5 9 5 6 5 6 5 6 5 4 3 4 3 4 3 6 8 7

N^o 17. MINOR.

23

CHANGEABLE.
N^o 20. MAJOR

N^o 20. MINOR.

27

7 6 6 4 6 6 6 6 5 7 6 4 6 6 6 5
2 4 3 4 2

N^o 22.

CHANGEABLE.
N^o 23. MAJOR.

Nº 23. MINOR.

31

7 4 6 6 4+ 6 6 4 4 7 6 4 4 6 6 5

N^o 26.

6 6 7 4 3 6 5 4 3 7 6 10 9 8 7 6 5 8 7 6 5 4 3 6 6 7 4 3 6 5 6 6 7 4 3

CHANGEABLE.

N^o 27. MAJOR.

35

N^o 27. MINOR.

The figured bass notation for the piano accompaniment is as follows:

$\cancel{8}$ 6 $\frac{6}{4+}$ 6 — 6 # 6 $\cancel{8}$ 6 $\frac{6}{3}$ 6 6 $\frac{6}{4}$ 8 7