

# Supplement

TROMBONNE N° CONTRE.

LA MUETTE DE PORTICI  
Musique de D.F.F. AUBER  
OUVERTURE.

Allegro.

1

ff

1

ff

1 Andante. 13 Allegro. ff

1

ff

3 1 1 3

ff ff ff

3 3 Viol. Tromb. ff

22 Clar.

Tromb. p

ff p

ff p

ff

TROMBONE II<sup>e</sup> CONTRE.

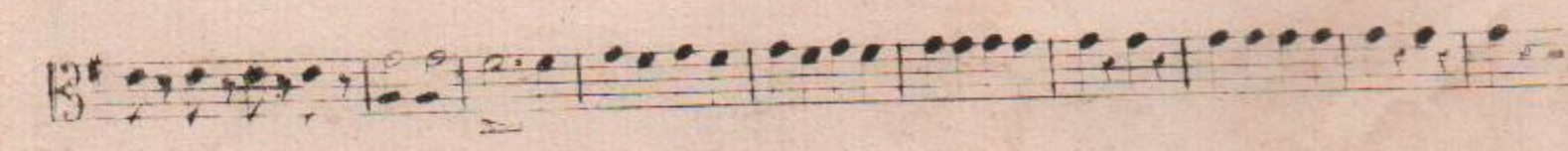
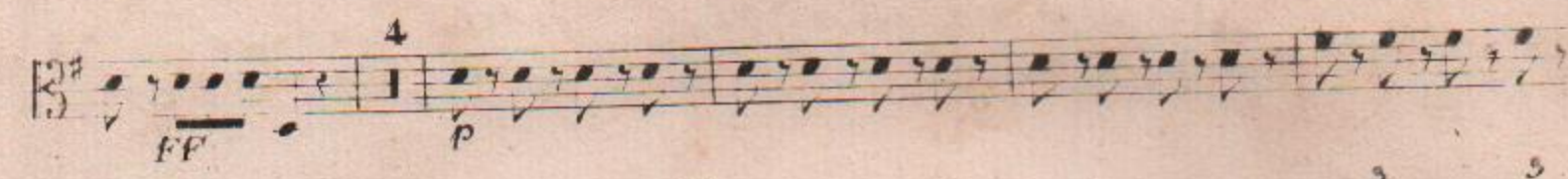
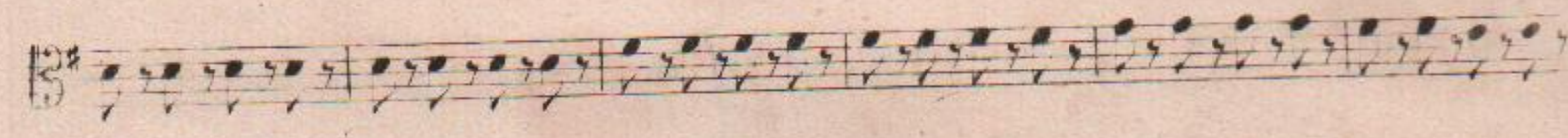
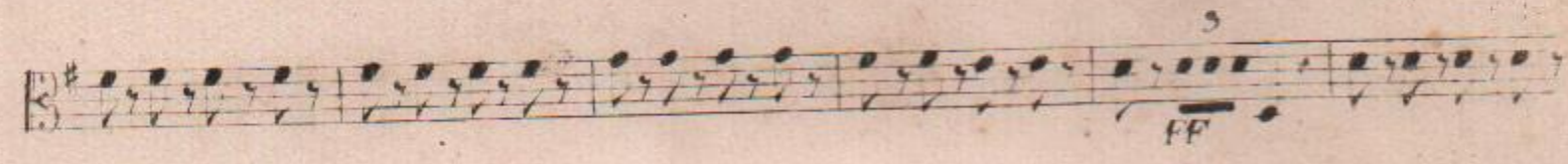
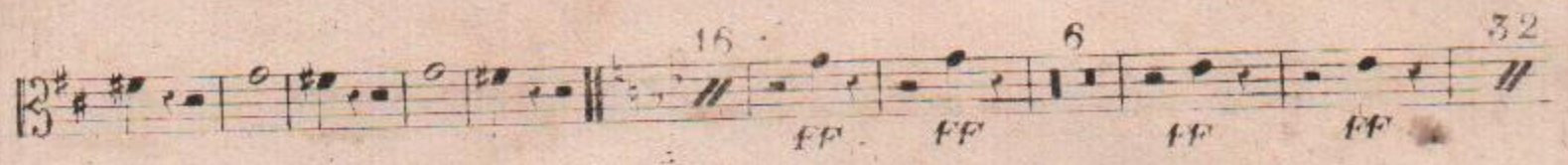

TROMBONE TAILLE.

LA MUETTE DE PORTICI

Musique de D. E. LAUBER.

All: Maestoso.

OVERTURE.

TROMBONE TAILLE.

LA MUEITE DE PORTICI.

Musique de D. F. E. AUBERT.

TROMBONNE BASSE

OVERTURE

Allegro

1

TROMBONE BASSE

OPHICLEIDE

LA MUEFFE de PORTICI. Allegro.

Musique de D. F. E. AUBER

OUVERTURE.

OPHICLEÏDE

