

Pixis, Johann Peter

Quintuor pour le piano-forte, violon, alto, violoncelle et contrebasse

Vienne [1827]

4 Mus.pr. 63451

urn:nbn:de:bvb:12-bsb11152580-1

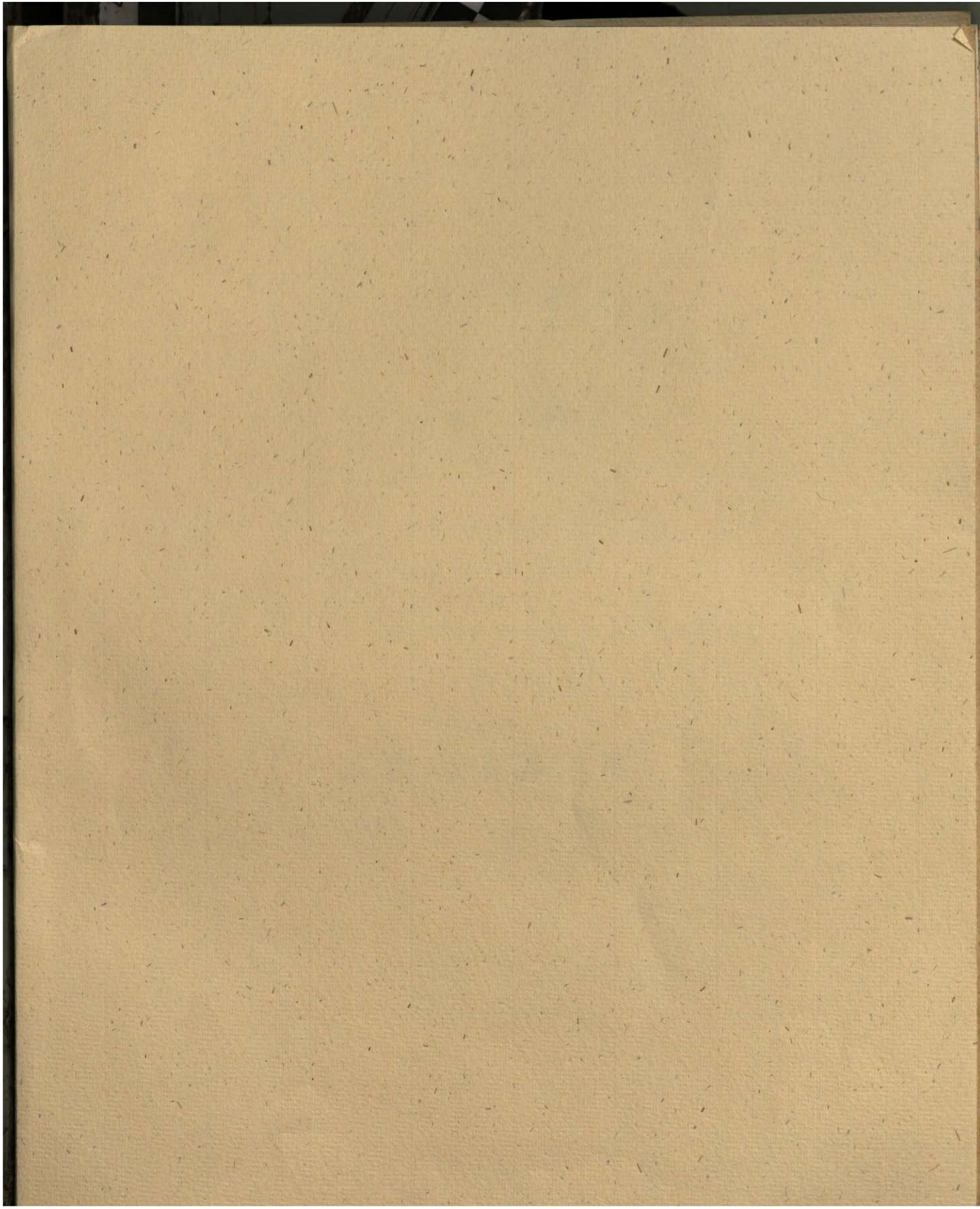

QUINTUOR

pour le

Piano-Forte

Viola

Violon, Alto, Violoncelle et Contrebasse.

Composé et dédié

à M^r Sigismond Thalberg

PAR

J. P. PIXIS.

Oeuvre 99.

N^o 5083.

Propriété de l'Éditeur.

*Prix 5.30 a C.M.
3.10 gr.*

Vienne, chez Tobie Haslinger.

Paris, chez A. Farrenc.

LUDWIG DAMBÖCK

4 Mus. pr. 63451

M5

5 Einz.

Allegro con moto.

QUINTETTO

Violino.

Mf.

Loco.

Rf.

Loco.

(5083.)
Verlag Tobias Haslinger in Wien

BSB
MÜNCHEN

FGI 96/40425

1

Fifth system of the piano score. The right hand has a wavy line above it indicating a tremolo effect. The left hand has a wavy line below it indicating a tremolo effect.

4

Ped.

8 *Loco.*

Ral - - - len - - - tan - - do e dimin. *à tempo.*

Con espressione.

Grazioso.

8 *Loco.*

Smorzando.

Violino.

pp

5

Rf. *p*

8

8 *à piace.* Loco. 6 II

6

Cres. *Mf.* Ped. *p*

Cres - cen - do. *f*

6 *à tempo.*

Più lento.
Ped. pp. *f Con fuoco.* *Mf.*

Loco. *f*

Loco. *Rf.* *Rf.* *Rf.*

Loco. *Mf.* *Cres.*

cen - do *f* *Sempre forte.* *ff*

Ped.

T. H. 5083.

2 *p* Cres - - cen - do. 9

Rf. p Cres - - cen - do.

Rf. mf. Cres - - cen - dō.

f

8 Loco. Rf. 8 11

Loco. Rf. Loco. 8 8

f FF f

8 Loco. p con molto sentimento.

pp

Dolce.

mf

- System 2:** Continues the melodic and harmonic development.

13

ff

Rf.

Cres.

f

Mf.

Dim.

p

Loco.

T.H. 5083.

Loco. Più lento.

Poco a poco rallentando. Con espressione.

à Tempo. con dolcezza.

8

Poco ritenuto. Loco.

Dolce.

pp

cres.

8

M.d.

M.s.

M.s.

Loco.

a piacere.

à tempo.

7

f

Mf.

Rf.

Rf.

fp

f

8

8

Loco 5

1 3 1

1 2

3 2 1 2

1

p *Mf.* *p* *Cres - cen - do* *f* *semp:forte.* *Loco.* *Rf.* *Rf.* *Loco.*

ff *b* 19

8 *b* Loco. Ped.

Rff *b* 6 *b* P

b p *b* Rf. Smorz.

Mf. 1

8 Rf. Rf. Rf.

8 *b* Loco. *b* ff Ri - te - nu - to un poco.

Allegro vivace assai.

SCHERZO.

Violino.

p

p

Viola

Cello.

p

p Cres cen do. *f*

Rf. *p* *p* *1* *Mf.*

Dim. *p* *Dim.* *1*

T.H. 5083. Cello.

Viola. Violino.

Poco a poco cres - cen - do.

8 Loco.

Cello.

Cres - cen - do. f

Violino.

TRIO.

P Leggiero.

Violino e Viola.

p Leggierissimo.

Loco.

Cres.

Mf.

Rf.

Loco.

P Scherzando.

C.B.

Cello.

1

p

Viol. e Vla.

Vi. e Clo.

P Ben legato.

p

8

Loco.

Rf. *Mf.* *Rf.*

8

f *Loco!*

2

P. *Rf.* *Rf.*

P₂

ANDANTE
grazioso.

Cello solo.

Cello solo.

Dim.

p

p

P Pizz.

f Poco piu mosso.

8

8 Loco.

p

Mf.

f Loco.

p Leggiero.

fp

fp

Mf.

Sf. Loco.

Cres.

8 Loco.

Tempo I^o

Staccat ritenuto.

29

f *Dim.* *Loco.* *p*

Cres - cen - do.

f *Rf.* *Dim.* *Loco.*

fp

Mf. p Rf. p

Rf. p Rf. Rf. Rf. Cres.

Ped. Loco. p

Dim. pp Smorzando e poco

ri te nu 10.

Loco. 5 1 b 1 b 8 35

Loco. Dim. 8

Dolce. F

Sf. rf.

P Loco. 8

Cres. f Loco. 8

8 *Loco.*

p

Rf. *Rf.* *p*

tr *f* *Piu len.*

to. *Rf.* *p*

Rf. *Rf.* *Rf.* *Rf.*

8 *Loco.*

8 *p p*

8 *Loco.*

8 *Loco.*
Decres.

ten. ten. ten. p. rf. V. S.

8

P

Loco.

Cres - cen - do. *f*

Rf.

Dim.

Rf.

8

Ped.

Loco.

Poco - - - a - - -

- poco - cres - - cen - - do. *f*

Loco. Loco.

8

Rf. Rf. f

Ped. consforza.

Ped.

Loco.

Loco.

Loco.

T.H.5083.

4 Mus. pr. 63451

VIOLINO.

1

Allegro con moto. P.F.

QUINTETTO.

ff *ten.* *ten.* *Rf.*

ten. *p* *Rf.* *Rf.* *Rf.* *Rf.*

f *ff* *p*

Rf. *p* *Rf.* *p* *Dim.*

p *Rf.* *Rf.* *ff*

6 *7* *8* *Dim.* *pp* *Rallentando.*

à tempo. *Dolce.*

Colla parte di P.F.

p *p* *Smorz.* *pp*

1 *Rf.*

Più lento. à tempo. *p*

Rf. *p*

pp *Cres.* *Rf.* *pp* *Cres.*

ff *1*

T.H.5083.

2

LEWIS DAMBÖCK

VIOLINO.

VIOLINO.

4

SCHERZO. Allegro vivace assai.

tr. Cello. p

p

p

Mf. Cello.

f

FF

Rf. Rf. Rf.

p

p

F Rf. P

Mf. Dim. p Dim. pp

p

Dolce. p

Cres. Rff. f P p

Mf. Cres. f

VIOLINO.

TRIO. *p* *Dolce.*

pp

Cres. *Mf.* **2**

pp *Pizz.* *Bassi.*

p *Arco.* *Dim.* *Rf.* **2**

Rf. *p*

pp

ff

Pf.

p *Dolce.*

pp *Rf.*

Mf. *p* *f* **2**

Mf. *p*

T.H.5083.

Cello.

D.C.senza Replica.

VIOLINO.

ANDANTE
grazioso .

VIOLINO.

pp Pizz.
f Arco.
ff
Rf. Rf. Rf. Rf.
pedolce.
Cello.
p
Dolce.
Cres. sf. p
Cres. cen - do f
f
Rf. Rf. Rf. Rf.
Rf.
Pizz.
P
Rf.
Rf.
Rf.
Rf.
P Arco.
Poco ritenuto.
Dolce.

Allegro vivace. Più lento. a tempo.

FINALE.

VIOLINO.

4 Mus. no. 63451

VIOLA.

1-

Allegro con moto.

QUINTETTO.

T.H. 5083.

3

LUDWIG DAMBÖCK

VIOLA.

VIOLA.

The musical score for Viola, page 3, contains the following performance instructions and dynamics:

- Staff 1:** *Rf.* (Ritornello forte)
- Staff 2:** *P* (Piano)
- Staff 3:** *ff* (fortissimo), *Dim.* (diminuendo), *p* (piano), *pp* (pianissimo), *Rallentando*, *atempo.* (ad libitum)
- Staff 4:** *Dolce.* (dolce)
- Staff 5:** *Rf.*, *p*, *pp*, *Pizz.* (pizzicato)
- Staff 6:** *PP Smorzando.* (pianissimo smorzando), *Colla parte di Pianoforte.* (colla parte di pianoforte), *Rf.*, *ad libitum f atempo.* (ad libitum forte ad tempo), *PP*
- Staff 7:** *Arco.* (arco)
- Staff 8:** *f* (forte), *p*, *pp*, *Cres.* (crescendo)
- Staff 9:** *Rf.*, *PP*, *Cres.*, *ff* (fortissimo)
- Staff 10:** *p*, *Rf.*, *Rf.*, *Rf.*, *Rf.*, *f* (forte)
- Staff 11:** *f*, *p*, *Mf.* (mezzo-forte), *f*, *Rf.*
- Staff 12:** *p*, *f*
- Staff 13:** *Rf.*, *Rf.*, *Rf.*, *Rf.*, *ff* (fortissimo), *Ritenuto un poco.* (ritenuto un poco)

Allegro vivace assai.

SCHERZO.

Violino. *p*

Cello. *p*

p *f*

Mf. *f* *Rf.* *Rf.*

Rf. *v^o* 8 *p*

Cello.

P.F. *Rf.* *p* *Mf.* *Dim.* *p*

Dim. *pp* Cello. *v^o* 4 *p*

p *Cres.* *Rff.* *f* *p*

Mf. *tr* *Cres.* *f*

VIOLA.

TRIO. *p*

pp

Cres. *Mf.* *pp* Pizz.

C. Basso. Cello. *p* Arco.

Dim. *Rf.* *Rf.* *p*

pp

f

pp *pp*

Rf. *Mf.*

p *f*

Cello.

VIOLA.

Cello.

ANDANTE
grazioso.

P.F. *P*

6

P Pizz.

Ritenuto un poco.

Mf Arco. *f* *P*

Smorz.

Mf. Dim. *P* Pizz. *P* Dim.

1 Ritenuto.

Poco più mosso.

pp *fp* Arco. *pp* *Mf.*

3 P.F. *P* *Mf.*

8

Tempo I^o

f *Sempre f* ri - te - nu - to *Rf.*

pp Pizz.

ff Arco.

VIOLA.

tr
pp Pizz.
3 3 3
3 6 6 3 3
f Arco.
Sempre cres.
Rf. Rf. Rf. Rf. *p* *p*
Cres. *sf.* *P* Dol.
Cres. *f* *p*
Cres. *f* Rf. Rf. Rf. Rf.
10
Rf. Pizz. *p* *Mf.* *Mf.*
Rf. *p* Rf. *p* Rf. Rf. Rf. Rf. *p* Arco.
Poco ritenuto.
Dolce.

VIOLA.

Allegro vivace.

FINALE.

7 3 *p*

4 P.F. *Rf. Rf. Rf. Rf. Rf.*

ff

Rf. Rf. f

8 P.F. Cello.

Rf. Rf. p p

Rf. Rf.

7 P.F. 6 P.F. *Dim. Dolce. f*

Rf. mf. pp Cres.

13 *Rf. Rf. > Dim. p f*

Rf.

VIOLA.

VIOLA.

- Staff 1: *Rf.*, *Rf.*, *Con sforza.*
- Staff 2: *ff*
- Staff 3: *ff*, *1*
- Staff 4: *p*
- Staff 5: *Pizz:*, *Dim:*, *pp*, *6*, *ten.*, *p*, *Arco.*
- Staff 6: *ten.*, *p*, *Rf.*, *6*
- Staff 7: *p*, *Rf.*
- Staff 8: *Rf.*, *Rf.*
- Staff 9: *Dim.*, *Dol.*, *7*, *Pf.*, *f*
- Staff 10: *6*, *Pf.*, *Rf.*, *Mf.*, *p*
- Staff 11: *Cres.*, *Rf.*, *Rf.*

VIOLA.

Rf. Dim. *p* *p* Pizz.

p Arco. poco a poco cres.

f *p*

p

f Rf. Rf. Rf

Rf. *p*

f *ff*

2 P.F. 1

T. H. 5083.

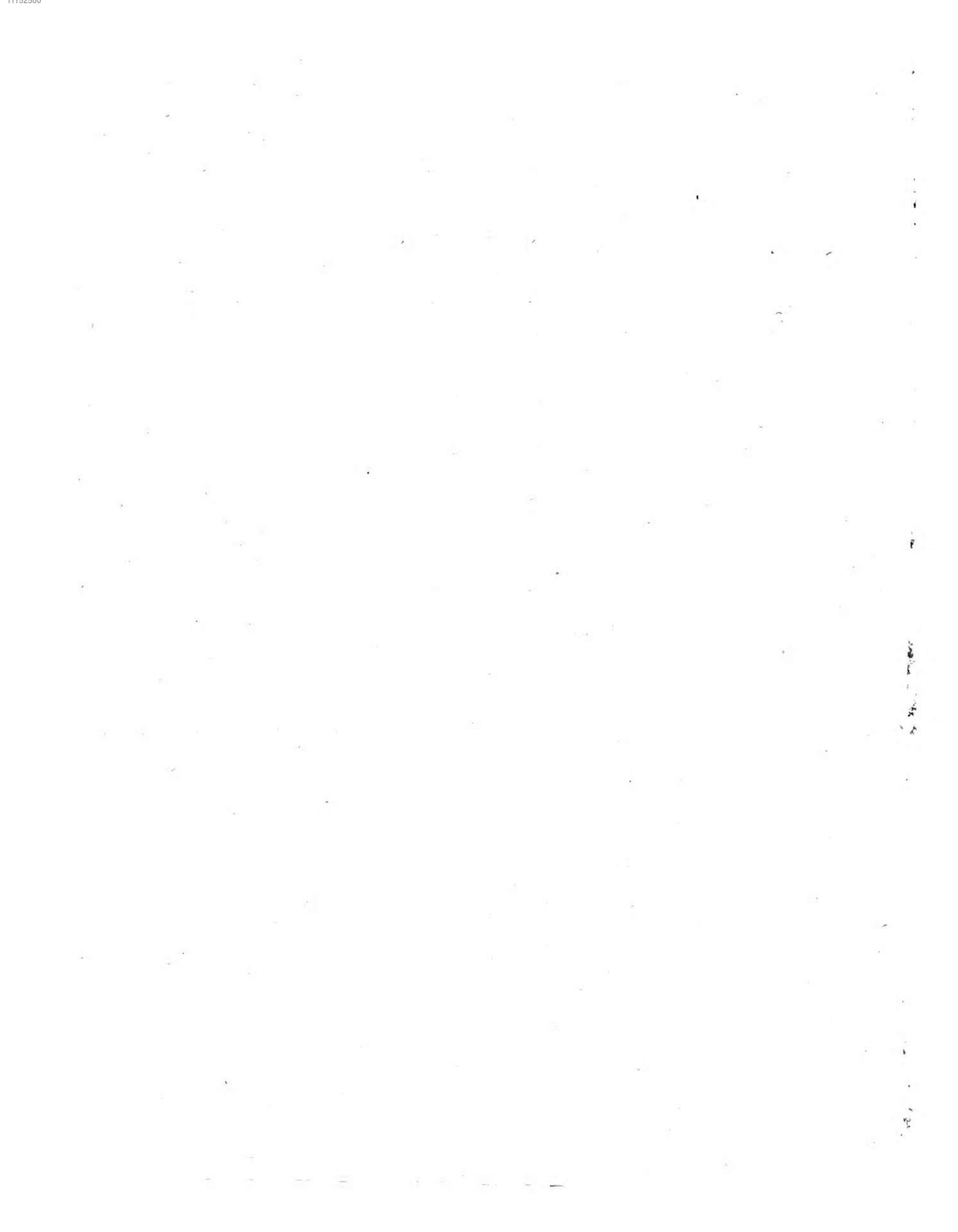

4 Mess. pr. 63451

VIOLONCELLO.

1

Allegro con moto.

QUINTETTO.

T.H. 5083.

4

LUDWIG DAMELÖCK

VIOLONCELLO.

Dynamics and performance instructions across the staves:

- Staff 1: *Rf.*, *Rf.*, *Rf.*, *P*, *Cres.*, *Rf.*, *Rf.*
- Staff 2: *Rf.*, *Rf.*, *P*, *P*, *Mf.*
- Staff 3: *P*, *Cres.*, *f*, *Cres.*, *Rf.*, *P*, *Cres.*
- Staff 4: *Mf.*, *fp*, *Cres.*, *Mf.*, *Mf.*, *Cres - cen - do.*, *f*
- Staff 5: *Rf.*, *Rf.*, *P* *Conduolo.*
- Staff 6: *Rf.*, *P*, *Rf.*, *P*
- Staff 7: *f*, *f*, *Rf.*
- Staff 8: *pp*, *Cres.*, *Mf.*, *Rf.*
- Staff 9: *Mf.*, *f*, *Mf.*, *f*, *Rf.*, *Rf.*, *Rff.*
- Staff 10: *P*, *f*, *Dim.*, *P* *Pizz.*, *Rf. Arco.*
- Staff 11: *Rf.*, *ff*

VIOLONCELLO.

- Staff 1: *Rf.*, *p*
- Staff 2: *ff*, *p*, *pp*
- Staff 3: *Rallentando. à tempo.*, *3*, *1*, *6*, *8*
- Staff 4: *p*
- Staff 5: *Rf.*, *p*, *pp*, *pp Smorzando. Colla partedi P.F.*, *Rf.*, *1*
- Staff 6: *à tempo.*, *ad libitum. f*, *pp Pizz.*, *Arco.*
- Staff 7: *Rf.*, *f*, *p*, *pp*, *Cres.*
- Staff 8: *Rf.*, *pp*, *Cres.*, *f*
- Staff 9: *1*, *p*, *Rf.*, *Rf. f*, *f*
- Staff 10: *p*, *Mf.*, *f*, *Rf.*, *1*
- Staff 11: *p*, *2*, *p*, *f*
- Staff 12: *Rf.*, *Rf.*, *Rf.*, *Rf.*, *ff*, *Ritenuto un poco.*

VIOLONCELLO.

Allegro vivace assai.

SCHERZO. Solo.

VIOLONCELLO.

TRIO.

6

p

pp

Cres. *mf.* *pp Pizz.*

Arco.

Dim. *rf.* *rf.* *p*

pp

f

rf. *rf.* *rf.* *Dolce.*

pp

rf. *rf.* *mf* *p*

f

rf. *rf.* *P 4^e*

VIOLONCELLO.

ANDANTE
grazioso.

Solo.

p

Pf.

Pizz.

p

Ritenuto un poco.

f

Cres.

p

Smorz.

Mf.

Dolce.

Mf.

Dim.

Poco più mosso.

p Pizz.

pp Ritenuto.

fp Arco.

pp

Tempo I^o

Mf.

p

Mf.

f

Sempre *f* Ritenuto.

Rf.

pp Pizz.

ff Arco.

VOLONCELLO.

VIOLONCELLO.

Allegro vivace.

FINALE.

7 4 v^o p mf

Rf. ff

Rf. f

8 Pf. ten. ten. p

6 Pf. p

Rf. Dim.

7 Pf. f

Rf. mf

pp Cres. Cf. Cf.

13 f

Rf.

VIOLONCELLO.

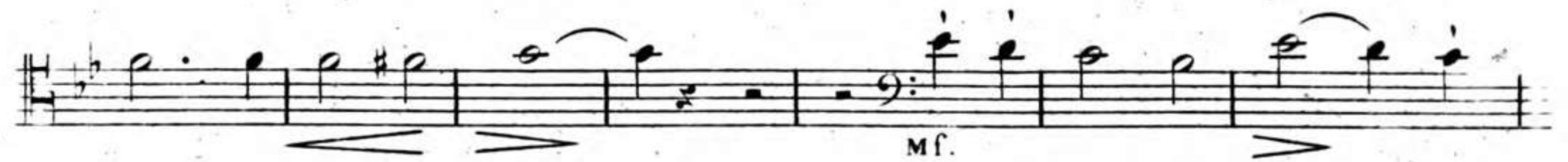

VIOLONCELLO.

VIOLONCELLO.

p *Cres.*

Rf. *Rf.* *Rf.* *Dim. p* *4 VI.* *Pizz.* *p* *Arco.*

Poco a poco cres. *f*

p

p *pp*

f *Rf.* *Rf.*

Rf. *Rf.* *pp*

f

ff

3

3 *5*

T.H.5083.

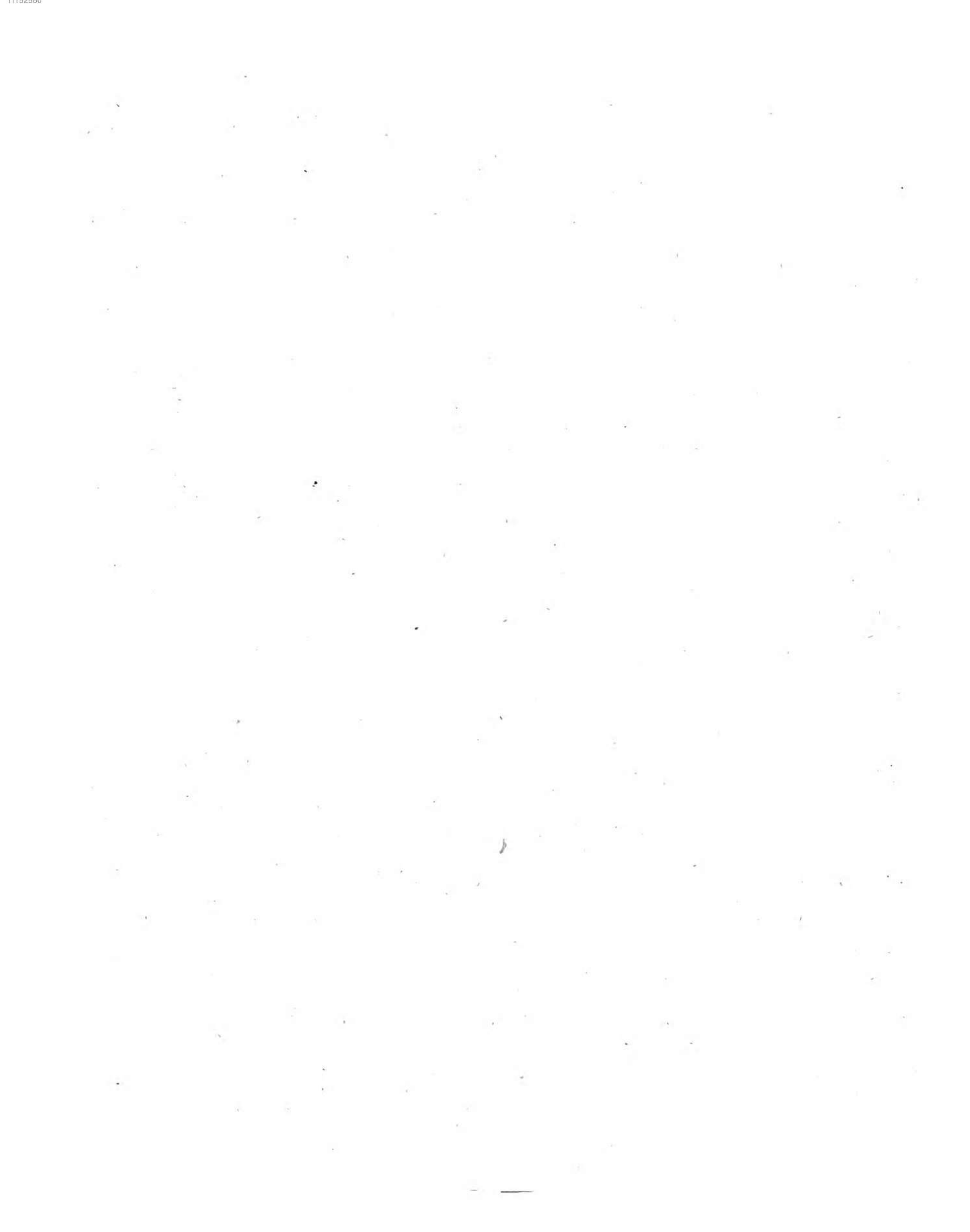

47 us. pr. 63451

5

STAMPED

CONTRA BASSO.

Allegro con moto.

QUINTETTO.

T.H. 5083.

CONTRA BASSO.

Rf. Rf. *p* Pizz. *p* Rf. *p*

p Rf. *p* *p*

p *f* *ff*

10 Rf. *Mf.* Rf. *Mf.* *f*

Mf. Rf. Rf. *Rff.* *p* *f*

pp *P* Pizz. Rf. *ff* Rf.

Rf. *ff*

15 1 11 Rallentando. *à tempo.* *pp* Rf. *p*

pp *ff* Smorz. Colla parte di P.F. Rf. *à tempo.* *f* ad libitum. *f*

ff Pizz. Arco. *pp*

Arco. *ff* *p*

Rf. Rf. *f* Rf. *f* Rf.

f Rf. Rf. *ff* Ritenuato un poco.

T.H.5083.

5

CONTRA BASSO.

Allegro vivace assai.

SCHERZO.

8 *p*

f *p* *Mf.*

f

Rf. Rf. Rf. *p*

13 *p* *Cres.* *f* *p*

p *Pizz.* *pp*

7 *pp* *Arco.*

Cres. Rff. *f* *p* *Mf.*

p *Cres.* *f*

CONTRA BASSO.

TRIO.  *pp* *Pizz.*

 *pp*

 *Arco.*

 *Dim.*

 *pp* *f*

 *Rf.* *Rf.* *Rf.* *pp*

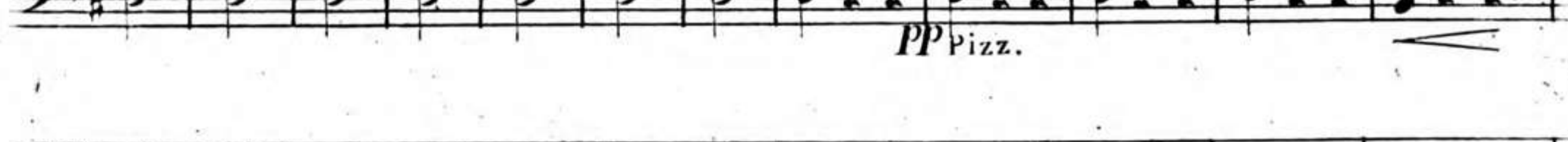
 *pp Pizz.*

 *Rf.*

 *mf.* *p*

 *f Arco.* *Rf.* *Rf.*

CONTRA BASSO.

ANDANTE
grazioso.

CONTRA BASSO.

Arco. Cres. f Pizz.

Arco. Cres. f Rf. Rf. Rf. Rf. Rf.

11 P Pizz. Mf. P Mf. Rf. Rf.

Rf. Rf. Cres. pp Pizz. Poco riten. Arco.

Allegro vivace.

FINALE. p

Rf. Rf. Rf. ff 5

f 9 ten. ten. Rf Rf Rf

p p Rf

Dim. p f 8

Rf. Mf. p pp

Cres. Rf. Rf. Dim. p 1+

CONTRA BASSO.

f 2 *Rf.*

p

13 5 *p*

5 *Rf. Rf. Rf. Rf. Rf.* *ff*

Ben marcato.

1 16 *pp*

2 *pp* *mf.*

f *Rf. Rf.*

f *Rf. Rf. Rf. Rf.* > >

ff *Rf. Rf. Rf. Rf.* 2 *ff*

1 11 *pp*

CONTRA BASSO.

4 *pp* *Rf.* 8 *p* *Rf.*

Rf. *Rf.*

8 *Dim.* *f* *Rf. mf.* *p*

Cres. *Rf.* *Rf.* *Rf.*

11 *Dim. p* *Cres.* *f*

p

2 *p* *pp*

f *Rf.* *Rf.* *Rf.* *Rf.*

pp *f*

ff

3 3 3

3 5

T. H. 5083.

25

