

Claire de Lune

Debussy

Andante $\text{♩} = 52$

Violin I
Violin II
Viola
Violoncello

6

Vln. I
Vln. II
Vla.
Vc.

pizz arco

11

Vln. I
Vln. II
Vla.
Vc.

16

Vln. I
Vln. II
Vla.
Vc.

21

Vln. I
Vln. II
Vla.
Vc.

26

Vln. I
Vln. II
Vla.
Vc.

30

Vln. I
Vln. II
Vla.
Vc.

34

Vln. I
Vln. II
Vla.
Vc.

38

Vln. I
Vln. II
Vla.
Vc.

42

Vln. I
Vln. II
Vla.
Vc.

46

Vln. I
Vln. II
Vla.
Vc.

50

Vln. I
Vln. II
Vla.
Vc.

55

Vln. I
Vln. II
Vla.
Vc.

59

Vln. I
Vln. II
Vla.
Vc.

64

Vln. I
Vln. II
Vla.
Vc.

68

Vln. I
Vln. II
Vla.
Vc.

71

Vln. I

Vln. II

Vla.

Vc.

pizz

Violin I

Claire de Lune

Debussy

Andante $\text{♩} = 52$

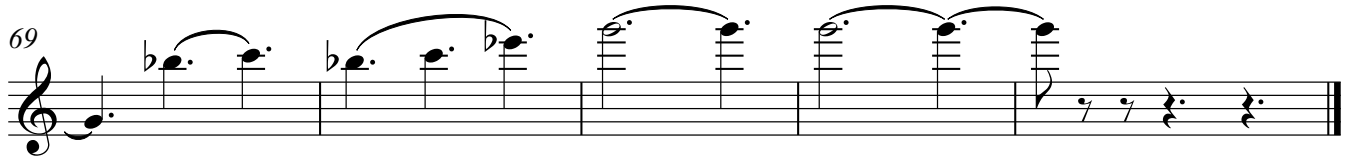
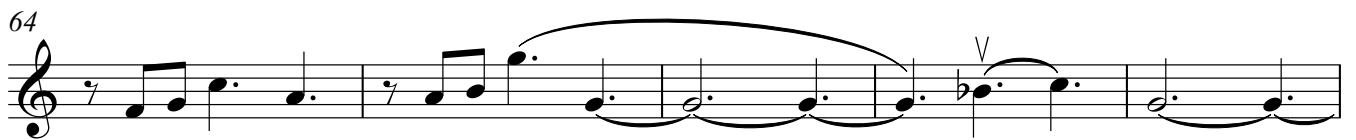

Violin II

Claire de Lune

Debussy

Andante $\text{♩} = 52$

50

55

61

66

70

Viola

Claire de Lune

Debussy

Andante $\text{♩} = 52$

8

14

18

22

27

30

34

37

40

43

49

53

60

65

68

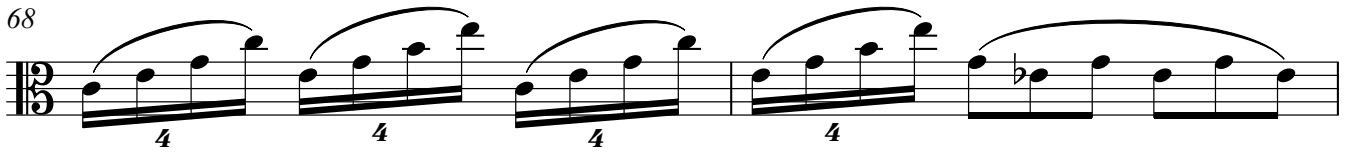

70

