

The musical score is arranged in systems. The first system includes Vno I solo 1, Vno I solo 2, Vni I 3-4, and Vni I 5-6. The second system includes Vno II solo 2, Vno II solo 2, Vni II 3-4, and Vni II 5-6. The third system includes Vla sola 1, Vla sola 2, and Vle 3-4. The fourth system includes Vc. solo 1, Vc. solo 2, and Vc. solo 3. The fifth system includes Cb. The score features performance instructions such as *ponticello* and *pp* (pianissimo) across various measures.

21

Vno I solo 1

Vno I solo 2

Vni I 3-4

Vni I 5-6

Vno II solo 2

Vno II solo 2

Vni II 3-4

Vni II 5-6

Vla sola 1

Vla sola 2

Vle 3-4

Vc. solo 1

Vc. solo 2

Vc. solo 3

Cb.

mp
arco ordinare
pp

mp
arco ordinare
pp

mp
arco ordinare
pp

mp
arco ordinare
pp

mp
arco ordinare
pp

ppp *misterioso*
arco ordinare
mp
pp

pp
ppp *misterioso*
arco ordinare
mp
pp

pp
ppp *misterioso*
mp
pp

ppp *misterioso*
arco ordinare
mp
pp

ppp *misterioso*
arco ordinare
mp
pp

ppp *misterioso*
mp
pp

Andante

Violino I solo 1: *ff* to *mf*, *mp*, *p*. Includes a quintuplet and two triplets.

Violino I solo 2: *ff* to *mp*, *p*, *pp*.

Violino I 3-4: *ff* to *mp*, *p*, *pp*.

Violino I 5-6: *ff* to *mp*, *p*, *pp*.

Violino II solo 2: *ff* to *mf*, *mp*, *pp*. Includes a quintuplet.

Violino II solo 2: *ff* to *mp*, *p*, *pp*.

Violino II 3-4: *ff* to *mp*, *p*, *pp*.

Violino II 5-6: *ff* to *mp*, *p*, *pp*.

Viola sola 1: *ff* to *mf*, *p*. Includes a triplet.

Viola sola 2: *f* to *p*, *pp*.

Violoncello 3-4: *f* to *p*, *pp*.

Violoncello solo 1: *f* to *p*, *pp*.

Violoncello solo 2: *f* to *p*, *pp*.

Violoncello solo 3: *f* to *p*, *pp*.

Contrabbasso: *f* to *p*, *pp*.

The musical score for page 7 of "Visions Fugitives Op. 22 [part 1]" features the following instruments and parts:

19

Vno I solo 1

Vno I solo 2

Vni I 3-4

Vni I 5-6

Vno II solo 2

Vno II solo 2

Vni II 3-4

Vni II 5-6

Vla sola 1

Vla sola 2

Vle 3-4

Vc. solo 1

Vc. solo 2

Vc. solo 3

Cb.

p

p

pp

p

p

pp

f

f

p

f

f

p

p

p

pp

pp

pp

pp

pp

pp

Allegretto

The musical score is arranged in systems for various instruments. The top system includes Violino I solo 1, Violino I solo 2, Violini I 3-4, and Violini I 5-6. The second system includes Violino II solo 1, Violino II solo 2, Violini II 3-4, and Violini II 5-6. The third system includes Viola sola 1, Viola sola 2, and Viole 3-4. The bottom system includes Violoncello solo 1, Violoncello solo 2, Violoncello solo 3, and Contrabasso. The score is in 4/4 time and features a variety of dynamics including piano (p), mezzo-piano (mp), and mezzo-forte (mf). The music is characterized by rhythmic patterns and melodic lines across the different parts.

Vno I solo 1
13 *mp* *ff*

Vno I solo 2
13 *p* *f*

Vni I 3-4
13 *p* *f*

Vni I 5-6
13 *p* *f*

Vno II solo 2
13 *p* *f* *mp*

Vni II 3-4
13 *p* *f*

Vni II 5-6
13 *p* *f*

Vla sola 1
13 *mp*

Vla sola 2
13 *mp*

Vle 3-4
13 *mp*

Vc. solo 1
13

Vc. solo 2
13

Vc. solo 3
13

Cb.
13

18

Vno I solo 1 *pp* *pizz.* *mf* *p*

Vno I solo 2 *pp*

Vni I 3-4 *pp*

Vni I 5-6 *pp*

Vno II solo 2 *p* *pizz.* *mf* *p*

Vno II solo 2 *pp*

Vni II 3-4 *pp*

Vni II 5-6 *pp*

Vla sola 1 *arco* *mf* *p*

Vla sola 2

Vle 3-4

Vc. solo 1

Vc. solo 2

Vc. solo 3

Cb.

23 *arco*

Vno I solo 1 *p*

Vno I solo 2 *p*

Vni I 3-4 *p*

Vni I 5-6 *p*

23 *arco*

Vno II solo 2 *p*

Vno II solo 2 *p*

Vni II 3-4 *p*

Vni II 5-6 *p*

23 *mp*

Vla sola 1 *p*

23 *arco*

Vla sola 2 *p*

23 *arco*

Vle 3-4 *p*

23 *arco*

Vc. solo 1 *mp* *p pizz.*

23 *arco*

Vc. solo 2 *p*

23 *arco*

Vc. solo 3 *p*

23 *pizz.*

Cb. *p*

Animato

Dynamic markings include *f* (forte), *p* (piano), *pizz.* (pizzicato), and *arco* (arco). The score includes various musical notations such as slurs, accents, and articulation marks. The key signature has one flat (B-flat), and the time signature is 3/4.

The musical score for page 18 of "Visions Fugitives Op. 22 [part 1]" features the following parts and dynamics:

Più sostenuto

pizz.
pp

pizz.
pp

pizz.
pp

pizz.
pp

pp

pp

pp

pp

mp

38

Vno I solo 1

Vno I solo 2

Vni I 3-4

Vni I 5-6

38

Vno II solo 2

Vno II solo 2

Vni II 3-4

Vni II 5-6

38

Vla sola 1

Vla sola 2

Vle 3-4

38

Vc. solo 1

Vc. solo 2

Vc. solo 3

38

Cb.

ppp

ppp

ppp

ppp

Molto giocoso

The musical score is arranged in systems. The first system includes Violino I solo 1, Violino I solo 2, Violini I 3-4, and Violini I 5-6. The second system includes Violino II solo 1, Violino II solo 2, Violini II 3-4, and Violini II 5-6. The third system includes Viola sola 1, Viola sola 2, and ViOLE 3-4. The fourth system includes Violoncello solo 1, Violoncello solo 2, Violoncello solo 3, and Contrabasso. The score is in 2/4 time with a key signature of two flats. It features a variety of articulations such as accents, slurs, and breath marks. Dynamics include *f* and *arco*. The Violini II parts include triplet markings in the later measures. The lower strings (cellos and double basses) are mostly silent, indicated by rests.

spicc.
Vno I solo 1 *ff* *spicc.* *ff*

Vno I solo 2 *ff* *spicc.* *ff*

Vni I 3-4 *ff* *spicc.* *ff*

Vni I 5-6 *ff* *spicc.* *ff*

Vno II solo 2 *ff* *spicc.* *ff*

Vno II solo 2 *ff* *spicc.* *ff*

Vni II 3-4 *ff* *spicc.* *ff*

Vni II 5-6 *ff* *spicc.* *ff*

Vla sola 1 *ff* *pizz.* *ff*

Vla sola 2 *ff* *pizz.* *ff*

Vle 3-4 *ff* *pizz.* *ff*

Vc. solo 1 *ff* *pizz.* *ff*

Vc. solo 2 *ff* *pizz.* *ff*

Vc. solo 3 *ff* *pizz.* *ff*

Cb. *ff* *pizz.* *ff*

- Vno I solo 1**: Treble clef, melodic line with sixteenth-note patterns.
- Vno I solo 2**: Treble clef, melodic line with sixteenth-note patterns.
- Vni I 3-4**: Treble clef, melodic line with sixteenth-note patterns.
- Vni I 5-6**: Treble clef, melodic line with sixteenth-note patterns.
- Vno II solo 2**: Treble clef, melodic line with sixteenth-note patterns.
- Vno II solo 2**: Treble clef, melodic line with sixteenth-note patterns.
- Vni II 3-4**: Treble clef, melodic line with sixteenth-note patterns.
- Vni II 5-6**: Treble clef, accompaniment with sustained notes.
- Vla sola 1**: Alto clef, melodic line with eighth-note patterns.
- Vla sola 2**: Alto clef, melodic line with eighth-note patterns.
- Vle 3-4**: Alto clef, accompaniment with sustained notes.
- Vc. solo 1**: Bass clef, melodic line with eighth-note patterns.
- Vc. solo 2**: Bass clef, melodic line with eighth-note patterns.
- Vc. solo 3**: Bass clef, accompaniment with sustained notes.
- Cb.**: Bass clef, accompaniment with sustained notes.

Con eleganza, animato

The musical score is arranged in systems. The first system includes Violino I solo 1, Violino I solo 2, Violini I 3-4, and Violini I 5-6. The second system includes Violino II solo 1, Violino II solo 2, Violini II 3-4, and Violini II 5-6. The third system includes Viola sola 1, Viola sola 2, and ViOLE 3-4. The fourth system includes Violoncello solo 1, Violoncello solo 2, and Violoncello solo 3. The fifth system includes Contrabbasso. The Violino I and II solo parts feature melodic lines with dynamic markings *mp* and *mf*, and the word *arco*. The ensemble parts for Violini I and II are marked *p*. The Viola solo part also features a melodic line with *mp* and *mf* markings and *arco*. The Violoncello and Contrabbasso parts are currently blank.

Pittoresco (Arpa)

5
Vno I solo 1 *p*

5
Vno I solo 2 *pizz.* *mp* 3

5
Vni I 3-4 *pizz.* *mp* 3

5
Vni I 5-6 *pizz.* *mp* 3

5
Vno II solo 2 *mp* *mp* *p*

5
Vno II solo 2 *mp* *mp* *p*

5
Vni II 3-4 *arco* *mp* *mp* *p*

5
Vni II 5-6 *arco* *mp* *mp* *p*

5
Vla sola 1 *mp* *mp* *p*

5
Vla sola 2 *mp* *mp* *p*

5
Vle 3-4 *mp* *mp* *p*

5
Vc. solo 1

5
Vc. solo 2

5
Vc. solo 3

5
Cb.

Vno I solo 1

Vno I solo 2

Vni I 3-4

Vni I 5-6

Vno II solo 2

Vno II solo 2

Vni II 3-4

Vni II 5-6

Vla sola 1

Vla sola 2

Vle 3-4

Vc. solo 1

Vc. solo 2

Vc. solo 3

Cb.

15

Vno I solo 1

Vno I solo 2

Vni I 3-4

Vni I 5-6

Vno II solo 2

Vni II 3-4

Vni II 5-6

Vla sola 1

Vla sola 2

Vle 3-4

Vc. solo 1

Vc. solo 2

Vc. solo 3

Cb.

Vno I solo 1 *p* *mf*

Vno I solo 2 *mp* *mf*

Vni I 3-4 *mp* *mf*

Vni I 5-6 *mp* *mf*

Vno II solo 2 *p* *mf*

Vno II solo 2 *p* *arco* *mf*

Vni II 3-4 *p* *arco* *mf*

Vni II 5-6 *p* *arco* *mf*

Vla sola 1 *p* *mf*

Vla sola 2 *p* *mf*

Vle 3-4 *p* *mf*

Vc. solo 1 *mf*

Vc. solo 2 *mf*

Vc. solo 3 *mf*

Cb. *mf*

20

Vno I solo 1

pp

arco

Vno I solo 2

pp

arco

Vni I 3-4

pp

arco

Vni I 5-6

pp

Vno II solo 2

3

pp

Vno II solo 2

3

pp

Vni II 3-4

3

pp

Vni II 5-6

3

pp

Vla sola 1

pp

Vla sola 2

pp

Vle 3-4

pp

Vc. solo 1

p

Vc. solo 2

pp

Vc. solo 3

pp

Cb.

mp

Comodo

The musical score is for the piece "Comodo" and is arranged for a string ensemble. It consists of the following parts:

- Violino I solo 1** and **Violino I solo 2**: Both staves are silent throughout the piece.
- Violini I 3-4** and **Violini I 5-6**: Both staves are silent throughout the piece.
- Violino II solo 1** and **Violino II solo 2**: Both staves are silent throughout the piece.
- Violini II 3-4** and **Violini II 5-6**: Both staves are silent throughout the piece.
- Viola sola 1**, **Viola sola 2**, and **Viola 3-4**: These parts play a melodic line starting with a *mp* dynamic. The line features a series of eighth notes with slurs, followed by a triplet of eighth notes in the final measure of each staff.
- Violoncello solo 1**, **Violoncello solo 2**, and **Violoncello solo 3**: These parts play a rhythmic accompaniment of eighth notes, starting with an *arco* marking and a *mp* dynamic.
- Contrabbasso**: This part plays a simple bass line of eighth notes, starting with a *mp* dynamic.

15

Vno I solo 1 *p* *cresc.*

Vno I solo 2 *p* *cresc.*

Vni I 3-4 *p* *cresc.*

Vni I 5-6 *p* *cresc.*

Vno II solo 2 *p* *pp*

Vno II solo 2 *p* *pp*

Vni II 3-4 *p* *pp*

Vni II 5-6 *p* *pp*

Vla sola 1 *p* *cresc.*

Vla sola 2 *p* *cresc.*

Vle 3-4 *p* *cresc.*

Vc. solo 1 *p* *cresc.*

Vc. solo 2 *p* *cresc.*

Vc. solo 3 *p* *cresc.*

Cb. *p* *cresc.*

Meno mosso

19

Vno I solo 1 *dim.* *pp leggiero*

Vno I solo 2 *dim.* *pp leggiero*

Vni I 3-4 *dim.* *pp leggiero*

Vni I 5-6 *dim.* *pp leggiero*

Vno II solo 2 *dim.* *p*

Vno II solo 2 *dim.* *p*

Vni II 3-4 *dim.* *p*

Vni II 5-6 *dim.* *p*

Vla sola 1 *dim.* *mp*

Vla sola 2 *dim.* *mp*

Vle 3-4 *dim.* *mp*

Vc. solo 1 *dim.* *mp*

Vc. solo 2 *dim.* *mp*

Vc. solo 3 *dim.* *mp*

Cb. *dim.* *mp*

22
Vno I solo 1

22
Vno I solo 2

22
Vni I 3-4

22
Vni I 5-6

22
Vno II solo 2

22
Vno II solo 2

22
Vni II 3-4

22
Vni II 5-6

22
Vla sola 1

22
Vla sola 2

22
Vle 3-4

22
Vc. solo 1

22
Vc. solo 2

22
Vc. solo 3

22
Cb.

Allegretto tranquillo

- Vno I solo 1**: Treble clef, starting with a measure marked '5'. The music consists of eighth-note patterns.
- Vno I solo 2**: Treble clef, starting with a measure marked '5'. The music consists of eighth-note patterns.
- Vni I 3-4**: Treble clef, starting with a measure marked '5'. The music consists of eighth-note patterns.
- Vni I 5-6**: Treble clef, starting with a measure marked '5'. The music consists of eighth-note patterns.
- Vno II solo 2**: Treble clef, starting with a measure marked '5'. The music consists of quarter-note patterns.
- Vno II solo 2**: Treble clef, starting with a measure marked '5'. The music consists of quarter-note patterns.
- Vni II 3-4**: Treble clef, starting with a measure marked '5'. The music consists of quarter-note patterns.
- Vni II 5-6**: Treble clef, starting with a measure marked '5'. The music consists of quarter-note patterns.
- Vla sola 1**: Bass clef, starting with a measure marked '5'. The music consists of quarter-note patterns.
- Vla sola 2**: Bass clef, starting with a measure marked '5'. The music consists of quarter-note patterns.
- Vle 3-4**: Bass clef, starting with a measure marked '5'. The music consists of quarter-note patterns.
- Vc. solo 1**: Bass clef, starting with a measure marked '5'. The music consists of quarter-note patterns.
- Vc. solo 2**: Bass clef, starting with a measure marked '5'. The music consists of quarter-note patterns.
- Vc. solo 3**: Bass clef, starting with a measure marked '5'. The music consists of quarter-note patterns.
- Cb.**: Bass clef, starting with a measure marked '5'. The music consists of quarter-note patterns.

Dynamic markings include *p* (piano) and *pp* (pianissimo) throughout the score.

Vno I solo 1

Vno I solo 2

Vni I 3-4

Vni I 5-6

Vno II solo 2

Vno II solo 2

Vni II 3-4

Vni II 5-6

Vla sola 1

Vla sola 2

Vle 3-4

Vc. solo 1

Vc. solo 2

Vc. solo 3

Cb.

20

Vno I solo 1 *mp*

Vno I solo 2 *mp*

Vni I 3-4 *mp*

Vni I 5-6 *mp*

Vno II solo 2 *mp* *sfz sfz*

Vno II solo 2 *mp* *sfz sfz*

Vni II 3-4 *mp* *sfz sfz*

Vni II 5-6 *mp* *sfz sfz*

Vla sola 1 *mp*

Vla sola 2 *mp*

Vle 3-4 *mp*

Vc. solo 1 *mp*

Vc. solo 2 *mp*

Vc. solo 3 *mp*

Cb. *mp*

Ridicolosamente

- Violino I:** Solo 1 and Solo 2. Both parts play a melodic line with dynamics *f* and *p* and hairpins. Violino I Solo 1 also includes *legno batt.* markings.
- Violino II:** Solo 1 and Solo 2. Solo 1 plays a melodic line with dynamics *f* and *p* and hairpins. Solo 2 plays a rhythmic accompaniment with *pizz.* and *mf* markings.
- Viola:** Solo 1 and Solo 2. Both parts play a rhythmic accompaniment with *legno batt.* and *mf* markings.
- Violoncello:** Solo 1, Solo 2, and Solo 3. Solo 1 plays a rhythmic accompaniment with *pizz.* and *mf* markings. Solo 2 and Solo 3 are silent.
- Contrabbasso:** This part is silent.

7

Vno I solo 1 *f mp* *f mp* *f mp* *f mp*

Vno I solo 2 *f* *f* *f* *f*

Vni I 3-4 *f* *f* *f* *f*

Vni I 5-6 *f* *f* *f* *f*

Vno II solo 2 *f mp* *f mp* *f mp* *f mp*

Vno II solo 2

Vni II 3-4 *f* *f* *f* *f*

Vni II 5-6 *f* *f* *f* *f*

Vla sola 1

Vla sola 2

Vle 3-4

Vc. solo 1

Vc. solo 2

Vc. solo 3

Cb.

14

Vno I solo 1 *mp* *f* *V* *3* *mp*

Vno I solo 2 *mp*

Vni I 3-4 *mp*

Vni I 5-6 *mp*

Vno II solo 2 *f* *V* *3* *mp*

Vno II solo 2

Vni II 3-4 *mp*

Vni II 5-6 *mp*

Vla sola 1

Vla sola 2

Vle 3-4

Vc. solo 1

Vc. solo 2

Vc. solo 3

Cb.

24

Vno I solo 1

mf *f* *p*

Vno I solo 2

mf *f* *p*

Vni I 3-4

mf *f* *p*

Vni I 5-6

mf *f* *p*

Vno II solo 2

mp *mf* *f*

Vno II solo 2

mp *mf* *f* *p*

Vni II 3-4

mp *mf* *f* *p*

Vni II 5-6

mp *mf* *f* *p*

Vla sola 1

mp *mf* *f* *p*

Vla sola 2

mp *mf* *f* *p*

Vle 3-4

Vc. solo 1

mp *mf* *f* *p*

Vc. solo 2

Vc. solo 3

Cb.

29

Vno I solo 1

mf *p* *mf* *p* *mp*

Vno I solo 2

mf *mf* *mp*

Vni I 3-4

mf *mf* *mp*

Vni I 5-6

mf *mf* *mp*

Vno II solo 2

mf *p* *mf* *p* *mp*

Vno II solo 2

p

Vni II 3-4

mf *mf* *mp*

Vni II 5-6

mf *mf* *mp*

Vla sola 1

p

Vla sola 2

p

Vle 3-4

Vc. solo 1

p

Vc. solo 2

Vc. solo 3

Cb.

Visions Fugitives Op. 22 [part I]

S. Prokofiew
J. Kowalewski

Largamente

pp con una semplicità espressiva

2 p

14 p con una semplicità espressiva

20 2 mp pp

Andante

mp 3

5 2 ff mf mp 5 p 3 3

9 3 mp 5 5

11 mp 3 pp misterioso

18 2

2

Allegretto

p *p*

6

11 *f* *mp* *ff*

15 *pp*

19 *pizz.* *mf* *p* *p*

24 *arco* *p*

Detailed description of the musical score: The score is written in treble clef with a 4/4 time signature. It consists of six staves of music. The first staff (measures 1-5) begins with a piano (*p*) dynamic and features a melodic line with eighth and quarter notes. The second staff (measures 6-10) continues the melodic line. The third staff (measures 11-14) shows a dynamic range from forte (*f*) to fortissimo (*ff*), with accents and slurs. The fourth staff (measures 15-18) includes a change in time signature to 2/4 and then back to 4/4, ending with a pianissimo (*pp*) dynamic. The fifth staff (measures 19-23) features a pizzicato (*pizz.*) section with accents and a dynamic of mezzo-forte (*mf*), followed by a return to piano (*p*). The sixth staff (measures 24-28) is marked *arco* and ends with a piano (*p*) dynamic. The piece concludes with a double bar line.

Animato

Più sostenuto

4 **Molto giocoso**
arco
f

6 *spicc.*
ff *ff*

13 *ff*

17 *ff*

Con eleganza, animato
arco
mp

6 *mf*

11 *mf*

16 *p*

21 *p*

Pittoresco (Arpa)

arco
mf

p

mf

mf

p

mf

pp

p

6

Comodo

Meno mosso

Allegretto tranquillo

mf p

3

6 p

9

12 pp

15 mf

18 f mp

21

24 p

27 pp mf

Ridicolosamente

2

f > *p* *f* > *p* *f* *mp* *f* *mp*

9

f *mp* *f* *mp*

14

mp *f*

18

mp *p*

23

mp *mf* *f*

27

p *mf* > *p* *mf*

34

p *mp*

Visions Fugitives Op. 22 [part I]

S. Prokofiew
J. Kowalewski

Largamente

10 *p*

15 *pp* *ponticello* *pp* *ponticello*

19 *mp* *arco ordinare* *pp*

Andante

7 *ff* *mp* *p* *pp* *p*

12 *p* *pp* *misterioso*

18 *p* *p* *pp*

2

Allegretto

Animato

Più sostenuto

21

Molto giocoso

arco
f

6 *ff* *ff* *spicc.*

13 *ff*

17 *ff*

Con eleganza, animato

p *p*

11 *p* *p*

18 *p* *p*

4

Pittoresco (Arpa)

7

10

13

16

18

20

23

26

Comodo

Meno mosso

6

Allegretto tranquillo

mf *p*

p

pp

mf *f*

mp

p

pp *mf*

Ridicolosamente

Visions Fugitives Op. 22 [part I]

S. Prokofiew

J. Kowalewski

Largamente

10

p *pp*

ponticello

16

7

mp *pp*

arco ordinare

Andante

p

3

2

7

ff *mp* *p* *pp* *p*

13

p *pp* misterioso

3

19

p *p* *pp*

2

Allegretto

Animato

Più sostenuto

Molto giocoso

arco
f

7 *ff* *spicc.* *ff*

13 *ff*

17 *ff*

Con eleganza, animato

p *p*

11 *p* *p*

18 *p* *p*

4

Pittoresco (Arpa)

7

10

15

17

20

23

26

Comodo

Meno mosso

6

Allegretto tranquillo

mf *p*

3

6

p

9

12

pp

15

mf *f*

19

mp

22

25

p

27

pp *mf*

Ridicolosamente

Visions Fugitives Op. 22 [part I]

S. Prokofiew
J. Kowalewski

Largamente

10 *p* *pp* *arco ordinare* *mp* *pp*

Andante

7 *ff* *mp* *p* *pp* *p* *p* *pp* *misterioso*

13 *p* *mp* *pp*

18 *p* *p* *pp*

2

Allegretto

p

5

p

10

f *p* *f*

15

pp

19

p

24

p

Animato

Più sostenuto

4 **Molto giocoso**
arco
f

7 *spicc.*
ff *ff*

13 *ff*

17 *ff*

Con eleganza, animato

p *p*

11 *p* *p*

18 *p* *p*

Pittoresco (Arpa)

3

arco

mf

pizz.

7

mp

10

13

16

mp

18

mf

20

arco

pp

23

pizz.

mp

26

arco

f

p

pp

6

Comodo

Meno mosso

Allegretto tranquillo

3

6

9

12

15

18

20

24

27

mf

p

p

pp

mf

f

mp

p

pp

mf

Ridicolosamente

Visions Fugitives Op. 22 [part I]

S. Prokofiew
J. Kowalewski

Largamente

pp con una semplicità espressiva

7

p

14

p con una semplicità espressiva

20

mp pp

Andante

mp

7

ff mf mp

10

mp

14

6

2

Allegretto

6

11

17

20

24

Animato

4

Molto giocoso

arco
f

ff *spicc.* *ff*

8

13

17

ff

Con eleganza, animato

arco
mp

mf *mf*

7

14

p

20

p

Pittoresco (Arpa)

2
mp mp mp > mp >

7
p 3 3

11
p mf

17
p mf 3 3

21
pp

25
p pp

Comodo

4

pp *cresc.*

8

dim. *pp*

12

p

16

pp *dim.*

Meno mosso

20

p

Allegretto tranquillo

mf *p*

p

p

pp *mf*

f

mp *sfz*

pp *mf*

8

Ridicolosamente

2

7

11

16

21

25

30

35

Visions Fugitives Op. 22 [part I]

S. Prokofiew
J. Kowalewski

Largamente

10 2

16 *ponticello* *ponticello*

pp *pp*

20 4 *arco ordinare*

mp *pp*

Andante

p 3 *pp* *misterioso*

7 *ff* *mp* *p* *pp* *p*

12 *f* *f* *f* *f*

17 4 *f* *f* *p*

2

Allegretto

p *p*

6

mp *f*

12

p *f*

18

pp *p*

24

p

Animato

f *p*

7

p *f* *ff* *f*

14

f *ff* *subito pp*

19

mp *f*

23

mp *f* *legno batt.* **3** **Più sostenuto** **21**

Molto giocoso

arco
f

6

ff

11

spicc. *ff*

17

ff

Con eleganza, animato

2 3

p *p*

12

p *p*

18

2 3

p *p*

Pittoresco (Arpa)

2
mp
mp
mp
mp

7
< p
3
3
3

11
tr
pizz.
3
3
3

15
3
3
3
3
3
3

17
arco
p
mf
3
3
3

21
pp
3
3
3

25
p
f
p
pp

Comodo

Allegretto tranquillo

mf p

5 p

9

13 pp mf

17 f

20 mp sfz sfz

26 pp mf

Ridicolosamente

pizz.
mf

6

13

20 *p* *mp* *mf*

26 *f* *p* *p*

33 *p*

Visions Fugitives Op. 22 [part I]

S. Prokofiew

J. Kowalewski

Largamente

10 *p* 3

17 *pp* *ponticello* *pp* *ponticello*

21 *mp* *arco ordinare* *pp*

Andante

p 3 *pp* misterioso

6 *ff* *mp* *p* *pp* *p*

11 *f* *f* *f*

16 *f* 4 *f* *f* *p*

2

Allegretto

p *p*

f *pp* *f*

pp *p*

p

Animato

f *p* *f* *f*

f *ff* *f* *f*

ff *subito pp* *f*

mp *f* *mp*

f *mp*

legno batt.

3

Più sostenuto

21

Molto giocoso

arco
f

7 *ff* *ff* *ff* *spicc.*

13

17 *ff*

Con eleganza, animato

2 3

p *p*

11 *p* *p*

18 2 3 *p* *p*

Pittoresco (Arpa)

Comodo

Allegretto tranquillo

6

5

9

13

17

20

27

mf

p

p

pp

mf

f

mp

sfz

pp

mf

Ridicolosamente

2

f *f* *f* *f*

9

f *f* *mp*

20

p *mp* *mf*

26

f *p* *mf*

33

mf *mp* *p*

Visions Fugitives Op. 22 [part I]

S. Prokofiew
J. Kowalewski

Largamente

10

p

18 *pp* *ponticello*

4 *arco ordinare* *mp* *pp*

Andante

p *pp* *misterioso*

7 *ff* *mp* *p* *pp* *p*

12 *f* *f* *f* *f*

17 4 *f* *f* *p*

Allegretto

p *p* *f* *p* *pp* *p*

Animato

f *p* *f* *f* *f* *ff* *f* *ff* *subito pp* *mp* *f* *mp* *legno batt.* **3** *f* **Più sostenuto** **21**

Molto giocoso

arco
f

7
ff *ff*

13
ff *ff*

Con eleganza, animato

p *p*

2 3
p *p*

11
p *p*

18
p *p*

Pittoresco (Arpa)

2 *pizz.* *pizz.* *arco*
mp *mp* *mp* *mp*

7 *p* 3 3

11 *pizz.*

14 3 3 3 3

16 3 3 3 3 3 3 *arco*
p

19 *mf* 3 3 *pp*

22

25 *p* *f* *p* *pp*

Comodo

4

pp *cresc.*

8

dim. *pp*

12

p

16

pp *dim.*

20

Meno mosso

p

Allegretto tranquillo

mf *p*

5 *p*

9

14 *pp* *mf*

18 *f* *mp*

21 *sf* *sfz*

27 *pp* *mf*

Ridicolosamente

Visions Fugitives Op. 22 [part I]

S. Prokofiew
J. Kowalewski

Largamente

pp con una semplicità espressiva

7

14

p con una semplicità espressiva

21

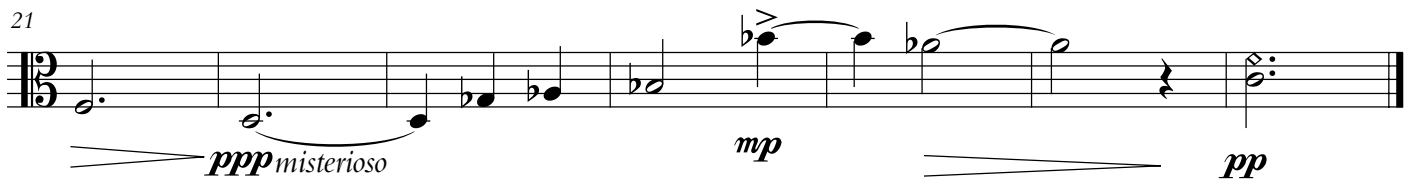

Andante

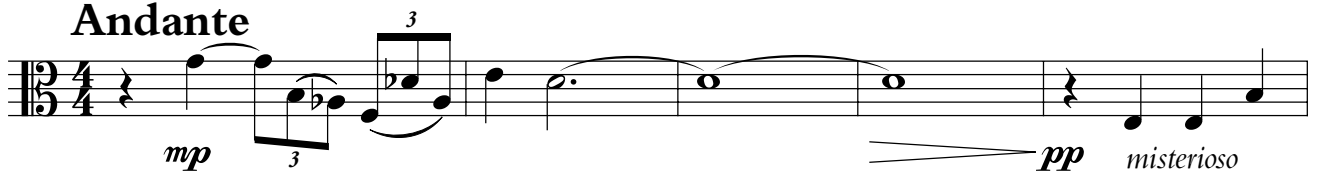

6

10

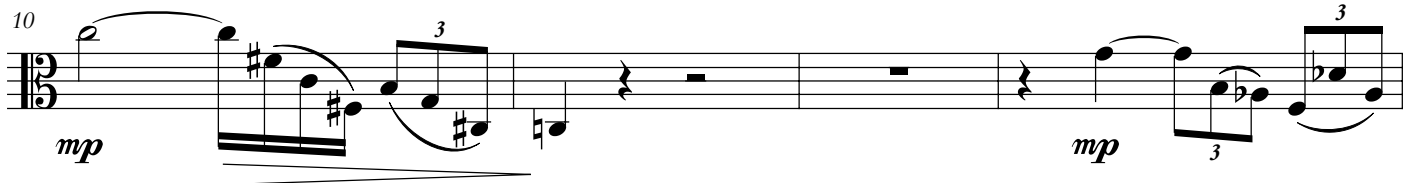

14

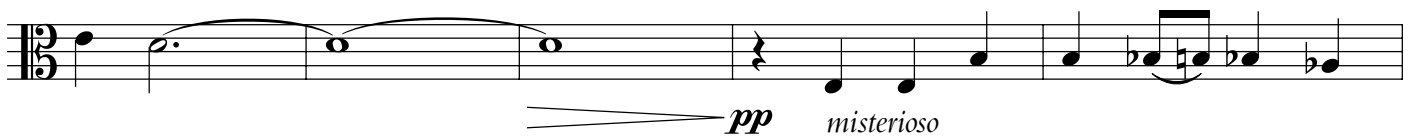

19

2

Allegretto

6

12

20

24

Animato

2 *pizz.*

9 *arco*

14

subito pp

18

21

mp *f* *mp* *f*

25 *legno batt.* *arco ord.* **Più sostenuto**

mf *pp*

31

pp

41

ppp

4

Molto giocoso

arco
f

pizz.
ff *ff*

6

14 *ff*

Con eleganza, animato

arco
mp

mf

7 *mf*

12 *mf*

17 *p*

22 *p*

Pittoresco (Arpa)

Comodo

Meno mosso

Allegretto tranquillo

mf *p*

4 *p*

8

12 *pp*

16 *mf* *f*

19 *mp*

23 *p*

27 *pp* *mf*

Detailed description of the musical score: The piece is in bass clef, 4/4 time, and the key of A major (three sharps). It begins with a dynamic of *mf* and a *p* dynamic. The first staff (measures 1-4) features a melodic line with slurs and ties. The second staff (measures 5-8) continues with a similar melodic pattern, marked *p*. The third staff (measures 9-12) shows a more rhythmic pattern with slurs, marked *pp*. The fourth staff (measures 13-16) includes a change in dynamics from *mf* to *f* and a change in time signature from 4/4 to 3/2. The fifth staff (measures 17-19) returns to 4/4 time and is marked *mp*. The sixth staff (measures 20-23) features a melodic line with slurs, marked *p*. The seventh staff (measures 24-27) concludes with a melodic line marked *pp* and *mf*, ending with a fermata.

Ridicolosamente

legno batt.

mf

8

16

24

32

Visions Fugitives Op. 22 [part I]

S. Prokofiew

J. Kowalewski

Largamente

Andante

Allegretto

Animato

2 pizz. **f**

9 arco **f**

14 **f** subito **pp**

18

21 **mp** **f** **mp** **f** **mf** legno batt.

26 arco ord. **Più sostenuto** 20 **pp**

4

Molto giocoso

arco
f

6

pizz.
ff

13

ff

ff

Con eleganza, animato

24

Pittresco (Arpa)

arco
mp > mp > mp > mp > p

8

mp

13

17

p mf pp

22

25

p f p

Comodo

mp

3

5

pp *cresc.* *dim.*

11

mp

15

p *cresc.* *dim.*

21

Meno mosso

mp

Allegretto tranquillo

mf *p*

5 *p*

9

13 *pp* *mf*

17 *f*

20 *mp*

24 *p*

27 *pp* *mf*

Detailed description of the musical score: The piece is in bass clef, 4/4 time, and the key of A major (three sharps). It begins with a dynamic of *mf* and a *p* dynamic. The first staff (measures 1-4) features a melodic line with slurs and ties. The second staff (measures 5-8) continues with a similar melodic pattern, marked *p*. The third staff (measures 9-12) shows a continuation of the melody with slurs. The fourth staff (measures 13-16) features a *pp* dynamic followed by a *mf* dynamic. The fifth staff (measures 17-20) includes a *f* dynamic and a change in time signature to 3/2 for two measures before returning to 4/4. The sixth staff (measures 21-23) is marked *mp*. The seventh staff (measures 24-26) is marked *p*. The eighth staff (measures 27-30) concludes with a *pp* dynamic followed by a *mf* dynamic and a final cadence.

Ridicolosamente

legno batt.

mf

16

p

24

mp *mf* *f* *p* *p*

32

p

Visions Fugitives Op. 22 [part I]

S. Prokofiev
J. Kowalewski

Largamente

8

ppp misterioso *p*

14

5

ponticello

pp *pp*

22

arco ordinare

ppp misterioso *mp* *pp*

Andante

p *mp* *pp* misterioso

6

f *p* *pp* *p*

12

p *mp* *pp* misterioso

18

p *p* *pp*

2

Allegretto

2/4

p

p

f *mp* *mp*

pizz.

2

2/4

4/4

p

arco

2

2

p

Animato

f

pizz.

f

f

f

arco

subito pp

mp

f *mp* *f* *mf*

legno batt.

arco ord.

pp

Più sostenuto

20

Molto giocoso

arco

f *pizz.*

ff *ff*

3

Con eleganza, animato

24

Pittresco (Arpa)

arco

p *mp* *mp*

mp *mp* *p*

mp

p

mf *pp*

p *f* *p*

Comodo

Meno mosso

Allegretto tranquillo

Ridicolosamente

39

Visions Fugitives Op. 22 [part I]

S. Prokofiew
J. Kowalewski

Largamente

pp con una semplicità espressiva

ppp misterioso

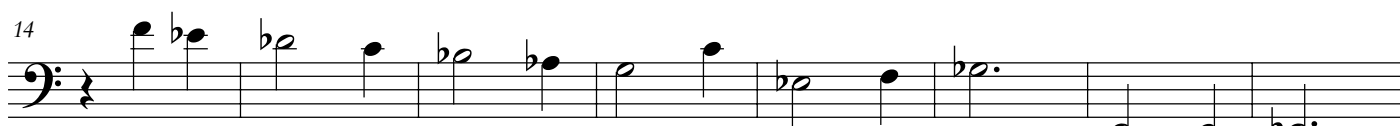

p con una semplicità espressiva

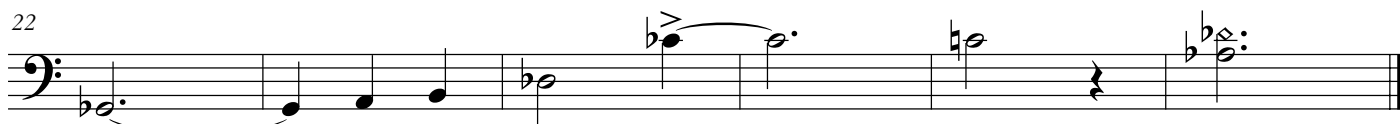

ppp misterioso

mp

pp

Andante

mp

p

mp

p

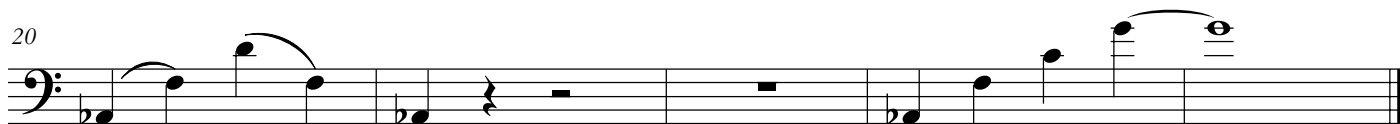

pp

pp

2

Allegretto

mp

5

mp

9

f *mp* *pizz.*

13

3 **3** **2**

23

arco *mp* *p*

Animato

2 *f* *f* *f* *pizz.*

8 *f* *f* *arco*

14 *f* *f* *subito pp*

18

21 *mp* *f* *mp* *f* *mf*

Più sostenuto

26 *pizz.* *pp*

33

42 *ppp*

4

Molto giocoso

7 *pizz.*

ff *ff*

14

ff

Con eleganza, animato

24

Pittoresco (Arpa)

pizz.

mf molto sonore

5

10

mf

15

19

mf *p*

24

f *p*

Comodo

arco

mp

5

pp *cresc.* *dim.*

11

mp *p*

16

cresc. *dim.*

Meno mosso

21

mp

Allegretto tranquillo

mf *p* *p* *pp* *mf* *f* *mp* *p* *mf*

2

7

11

16

19

22

26

Ridicolosamente*pizz.**mf*

7

14

*p*

21

*mp* < *mf* < *f*

27

*p**p*

33

*p*

Visions Fugitives Op. 22 [part I]

S. Prokofiew
J. Kowalewski

Largamente

8
ppp misterioso
8
pp *ponticello*

21
arco ordinare
ppp misterioso *mp* *pp*

Andante

mp *p*

6
mp *p*

12
mp *p*

18
pp *pp*

Allegretto

p *p*

8
pizz. *f* *mp*

20
arco *p* *pizz.* *p*

2

Animato

2 *arco* *f* *f* *pizz.* *f* *f* *f* *arco*

10

16 *subito pp*

20 *mp* *f* *mp* *f*

25 **Più sostenuto** 20 *mf* *pp*

Molto giocoso

7 *pizz.* *ff* *ff*

14 *ff*

Con eleganza, animato

24

Pittresco (Arpa)

arco

pp

6

mp

12

mp

18

mf pp

24

f p

Comodo

mp

5

pp cresc. dim.

10

mp p

16

cresc. dim.

21

Meno mosso

mp

4

Allegretto tranquillo

7

11

16

19

22

26

Ridicolosamente

39

Visions Fugitives Op. 22 [part I]

S. Prokofiew
J. Kowalewski

Largamente

8 8 *ponticello*

ppp misterioso *pp*

21 *arco ordinare*

ppp misterioso *mp* *pp*

Andante

mp *p*

6

mp *p*

12

mp *p*

18

pp *pp*

Allegretto

p *p*

8 *pizz.*

f *mp*

20 *arco*

p *p*

2

Animato

2 *pizz.* *arco*

10

16

subito pp

20

mp *f* *mp* *f*

25

Più sostenuto

mf *pp* 20

Molto giocoso

7 *pizz.* *ff* *ff*

14

ff

Con eleganza, animato

24

Pittresco (Arpa)

arco

pp

6

mp

12

18

mf

pp

24

f

p

Comodo

mp

5

pp

cresc.

dim.

10

mp

p

16

cresc.

dim.

Meno mosso

mp

4

Allegretto tranquillo

7

13

18

25

Ridicolosamente

39

Visions Fugitives Op. 22 [part I]

S. Prokofiew

J. Kowalewski

Largamente

8 10

ppp misterioso

22

ppp misterioso *pp*

Andante

mp *p*

8

mp

16

p *pp*

Allegretto

p *p*

7

f

13

3 3 2

23

p *pizz.*
p

2

Animato

3 arco pizz. f f

13

19

arco mp f mp f

25

Più sostenuto

3 5 mp

36

43

Molto giocoso

7 pizz. ff ff

15

Con eleganza, animato

24

Pittoresco (Arpa)

2 arco
mf

9
mp

16
mf mp

22
f p

Comodo

mp pp

7
cresc. dim. mp

13
p cresc.

Meno mosso

19
dim. mp

Allegretto tranquillo

Ridicolosamente

39
