

Rondeau

pour le

PIANO FORTE

composé et dédié

à

Mademoiselle Justine Salomons

par

FERD. RIES.

Op. 106. N^o 2

Prix 1 Fr. 50 C^s

Bonn et Cologne chez N. Siurock.

2246.

Composed by FERDINAND RIES at Godesberg
1825

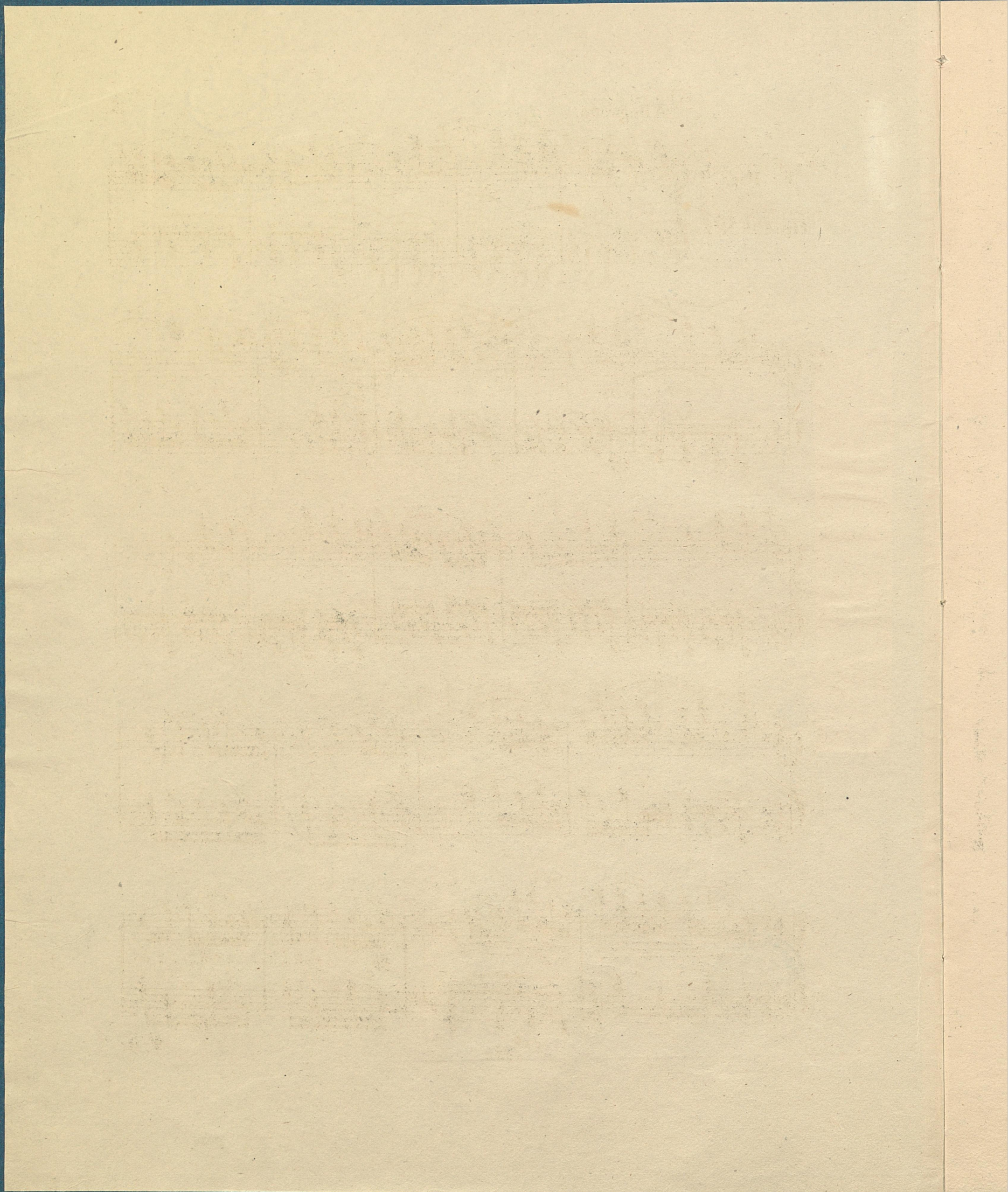

Allegretto.

5.

F: Ries
Op: 106.N:2.

4. a tempo.

8va

cres *mf* *p*

8va

mf *cres*

loco 8va

f

loco

decrec *p*

f *p*

f *p*

a tempo

pp *Ped* *

p *cres* *Ped* *

f *8va*

loco *8va*

cres *f* *Ped*

loco

gva loco

cres

fp slen - - tando

gva loco

accele - - ran - - do a tempo

fp calan - - - do

Poco più lento

fp

Ped

*

fp

Tempo 1^{mo}

ca - lan - - - do

p

cres

p

tr

10.

loco

gva

loco

gva

cres

Ped

f

loco

decrec

p

slen -

a tempo

tan - do

pp

cres

gva

f Ped

cres

* f Ped

loco

* fine