

Oboe I

ORFEO ED EURIDICE – ORPHEUS UND EURYDIKE

Christoph W. Gluck

Overtura

Allegro

Oboe I

40 *f* *p*

45 *f* *p* *f*

50 *p*

54 *poco f* *f*

59

63 *p*

67 *f*

71

75 *sf* *sf* *sf* *sf* *p*

80 *f* *p*

85

89

94 *p*

98 *f*

Atto Primo

Erster Akt

Scena I Szene I

tacet

Scena II Szene II

Viol. I *f* 31

Sostenuto *f* 37

Viol. I 6

Andante *f* *p* 54

60 7

67

73

78

83

95

102

109

115

120

132

138

tacet at fine dell' atto primo
bis Ende des ersten Aktes

Atto Secondo

Zweiter Akt

Scena I

Szene I

Ballo

Maestoso

Coro

Marcato Andante un poco

Ballo

34 *Presto*

46 *Viol. I*

Coro

51 *Andante*

56

61

66

71

76

81

86

Ballo

Maestoso

91

96

101

106

111

Harpa

Coro

153

Andante

Piu mosso

159

165

172

178

185 *Moderato*

Harpa

19

Coro

209 *Andante*

p

214

219

224

230 *Andante*

Harpa

11

Coro

245 *Andante*

p

250

V. S.

255 *Allegro*

Scena II Szene II

Ballo

tacet *al fine dell' atto secondo.*
bis Ende des zweiten Aktes.

Atto Terzo

Dritter Akt

Scena I - tacet al

Szene I - tacet bis

Andante
100

Viol. I

108

113

118

125

135

140

145

158 Viol. I

163

p *f* *p* *f* *p* *mf* *cresc.*

3 6 1 10

168

2 p mf

174

p p assai

179

184

p ff

189

193

Viol. I

21 f

Allegro

218

f

223

229

235

Viol. I

Lento

Allegro

6

247 *p*

253 *Andante* *Viol. I* *poco f* *p* *poco f* *p* *poco f* *p*

271 *p*

277 *p*

287 *p*

296 *Tempo primo* *f* *f* *p*

304 *f* *p* *Viol. I* *p cresc.*

320 *mf* *poco f* *f*

328 *f*

334

Rezitativ }
Arie } *tacet*
Rezitativ }

Scena II

Szene II

tacet

Scena III e ultima

Dritte und letzte Szene

Maestoso
Corno I in Re/D

Ballo

22 *Grazioso*

2.

Allegro
60

Corno I, II in Re/D

Maggiore
76

97 Corni in Re/D

Andante

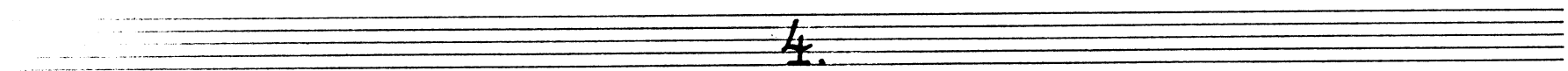

Allegro 158 *Viol. I*

171 *p*

177 *Viol. I* *p*

180

196

202 13

219 *Viol. I*

224 1

229 13

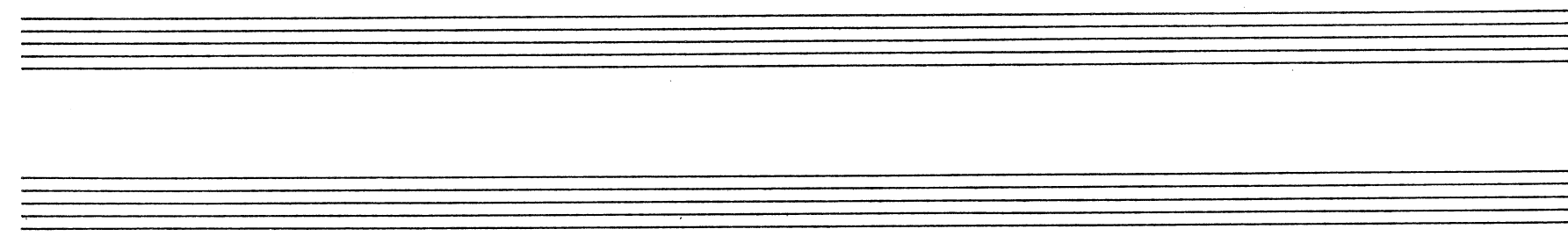

357

p

363

f

368

373

379

Fine dell' Dramma
Ende des Dramas

Oboe II

ORFEO ED EURIDICE – ORPHEUS UND EURYDIKE

Christoph W. Gluck

Overtura

Allegro

5
10
14
18
23
28
32

f *sf* *sf* *sf* *sf* *p* *ff* *p* *f* *p* *ff* *f*

V. S.

89

94

98

f

p

Atto Primo

Erster Akt

Scena I

Szene I

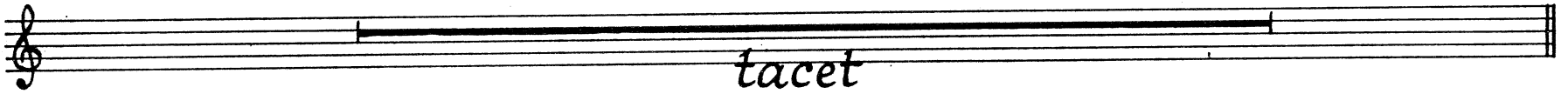

tacet

Scena II

Szene II

Viol. I

31

f

Sostenuto

37

f

42

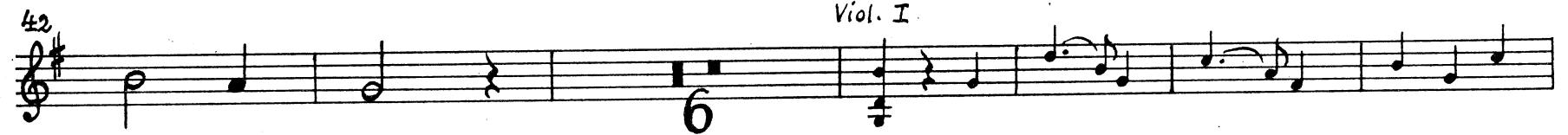

Viol. I

6

f

54

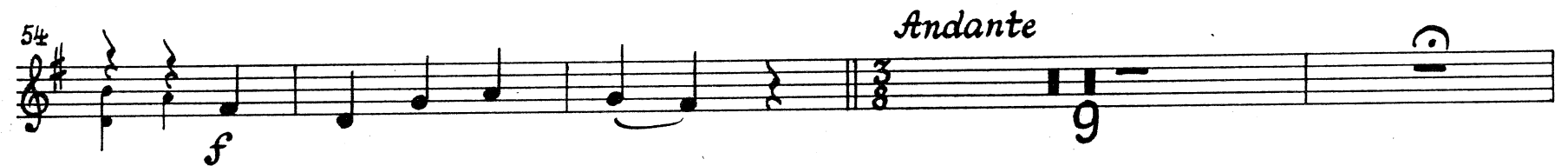

f

Andante

9

67 *Viol. I pizz. Sostenuto*
 19 *p*

92 *f*

99 *Andante*
 9 7 5 *Viol. I pizz. f*

123 *Sostenuto*
p f p

131 *Andante*
p tr

138 *f tr*

tacet

al fine dell' atto primo

bis Ende des ersten Aktes

Atto Secondo

Zweiter Akt

Scena I

Szene I

Ballo

Maestoso
 1 *f*

11 *f*

16 *p f p f p f p*

21 *3* *Coro Ob. I* *8* *Ballo Presto 4* *8* *5*

Coro

Andante *Oboe I*

19 10

Ballo

Maestoso *Viol. I 91* *f*

96

101 *f*

106 *p f p f p f p*

tacet

al fine dell'atto secondo

bis Ende des zweiten Aktes

Atto Terzo

Dritter Akt

Scena I = tacet al

Szene I = tacet bis

Andante

100

Viol. I

168

174

179

184

189

193

Viol. I

Allegro

218

223

229

235

Lento

Allegro

Andante

265 *Viol. I*
 poco f p poco f p poco f p

271 *Oboe I*

277

287

Tempo primo

296 f

303 f p f p

309 *Viol. I*
 10 p cresc. mf poco f

326 f 10 *tacet* al fine Szene I
 bis Ende der 1. Szene

Scena II

Szene II

tacet

Scena III

Szene III

Maestoso

Corno I in Re/D

f f

8

15

Ballo

22 *Grazioso*

2.

Allegro 60 *Corni in Re/D*

Maggiore 76 *p*

80 *f*

Minore 84

97 *Corni in Re/D* *p*

102 *f*

106

116 *Corni in Re/D*

Oboe II

124

128

Andante

132

137

142

153

Allegro

158

Viol. I

171

177

Viol. I

190

196

202

219

Viol. I

224

229

Coro

Allegro
Corno I 246 in Re/D

252

260

273

279

285

Corno I in Re/D

309 *f*

315 *p*

321 *f*

327 *f* Corno I in Re/D
19

351 *f*

357 *p*

363 *f*

368

373

379

Fine dell' Dramma
Ende des Dramas