

# Concerto in B Flat, L:B4

for two oboes, bassons and strings

J.F.Fasch

**Allegro**

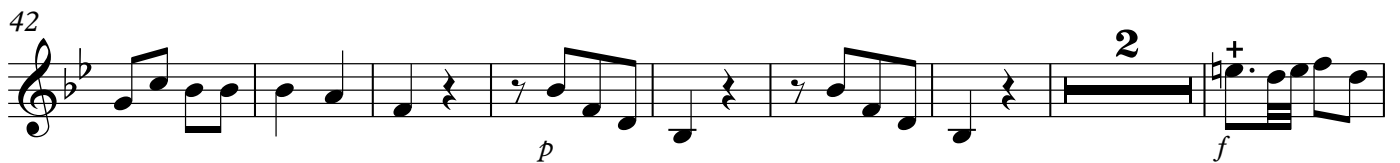
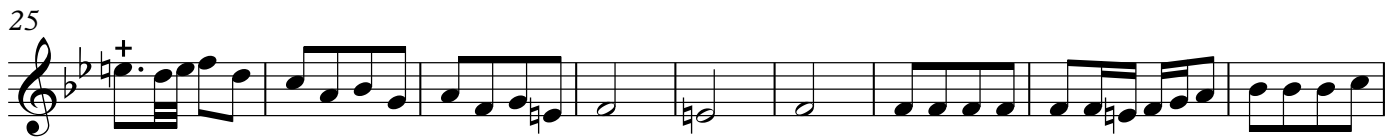

71

77

85

94

105

113

122

138

146

155

163

171

180

190

202

210

218

227

234

II

Violin 2  
Largo

Measures 1-4. Dynamics: *p*, *f*, *p*.

5

Measures 5-8. Dynamics: *pp*, *f*, *p*, *f*.

10

Measures 9-12. Dynamics: *p*.

14

Measures 13-16. Dynamics: *f*, *p*.

18

Measures 17-20. Dynamics: *f*, *p*, *f*.

22

Measures 21-24. Dynamics: *p*, *f*.

**Allegro**

4

Measures 25-28. Dynamics: *f*.

9

Measures 29-32. Dynamics: *f*.

17

Measures 33-36. Dynamics: *p*, *pp*.

24

Measures 37-40. Dynamics: *p*, *f*.

30

37

44

50

58

64

70

75

80

85

92

**4**

*f*

102

*p*

*f*

109

*f*

*p*

*f*

*p*

114

*f*

**3**

122

**3**

130

*f*

136

*p*

*pp*

141

*f*