ALBUM

DE

Pianistes Polonais

MORCEAUX INÉDITS

COMPOSÉS PAR

CHOPIN KONTSKI

KLEMCZYNSKI

ORDA WOLFF

SOWINSKI

Paris, **MAURICE SCHLESINGER**, *Editeur,*
Rue Richelieu, 97
Et chez CHABAL, 10, Boulevart des Italiens

38

MAZOURKA

POUR LE

PIANO

DÉDIÉE

à son ami Emile Gaillard

PAR

FR. CHOPIN

MAZURKA.

Allegretto

PIANO.

p

fz

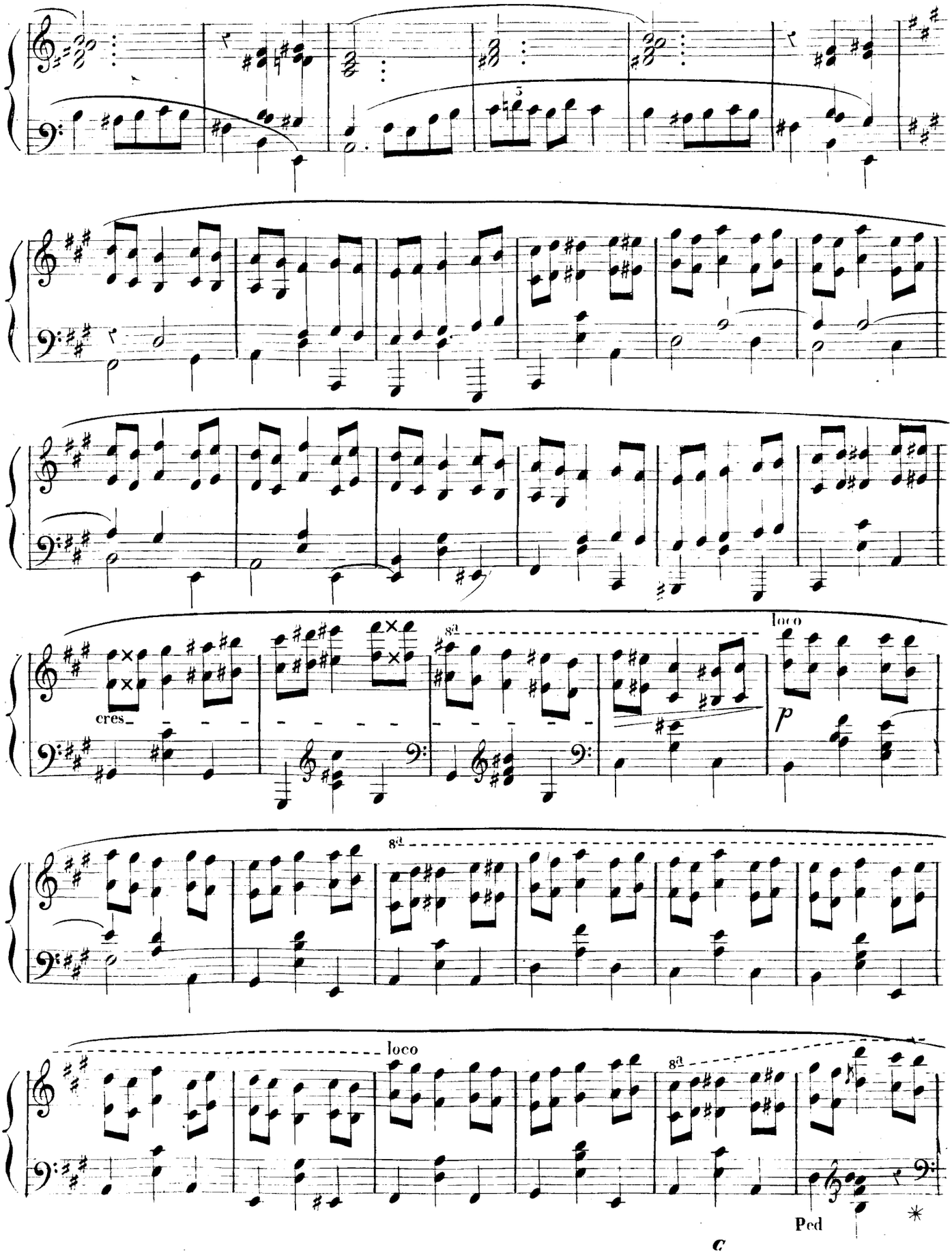
cres.
8a
loco
p
8a
loco
8a
Ped
*

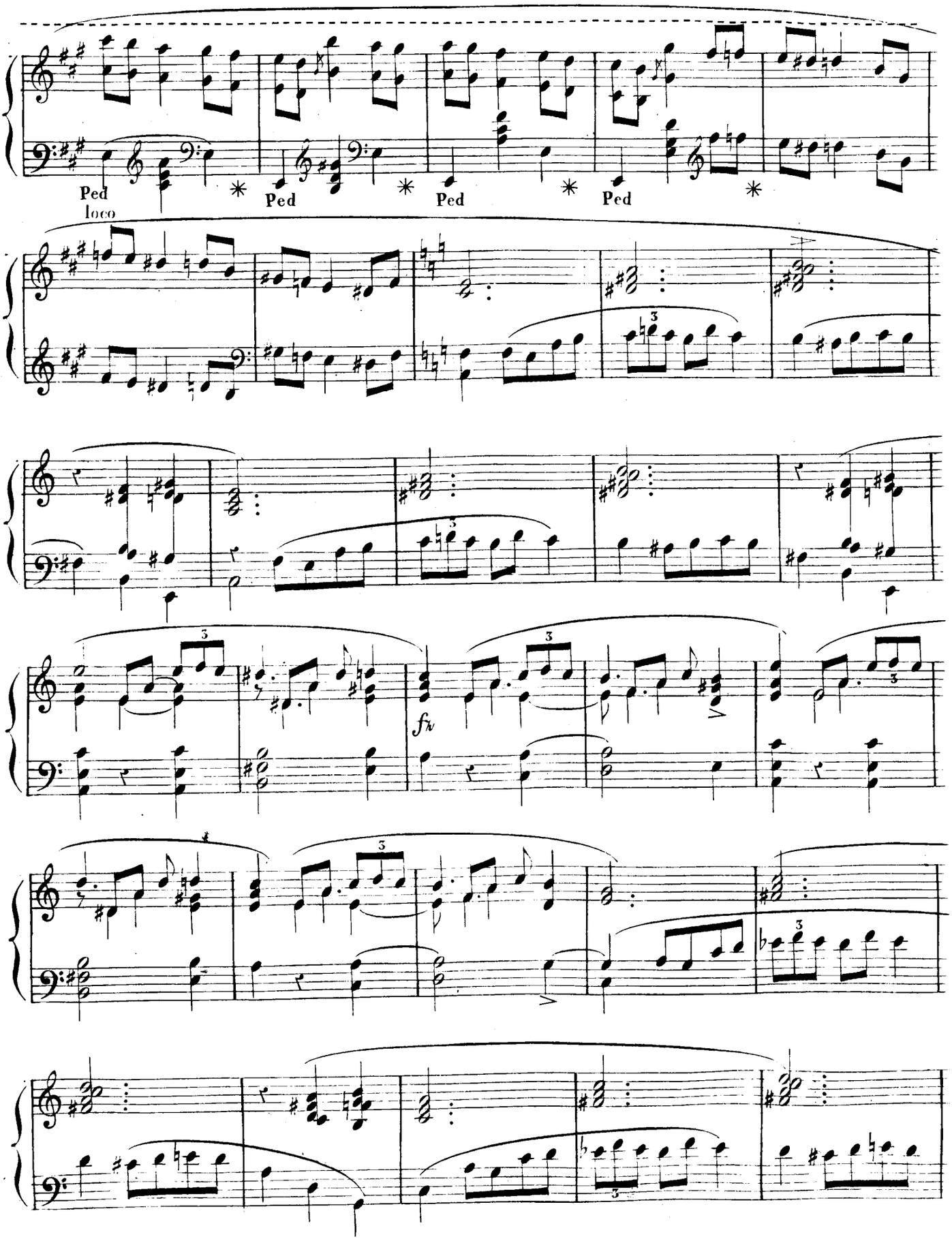
Ped
Ped
Ped
Ped
loco
fz

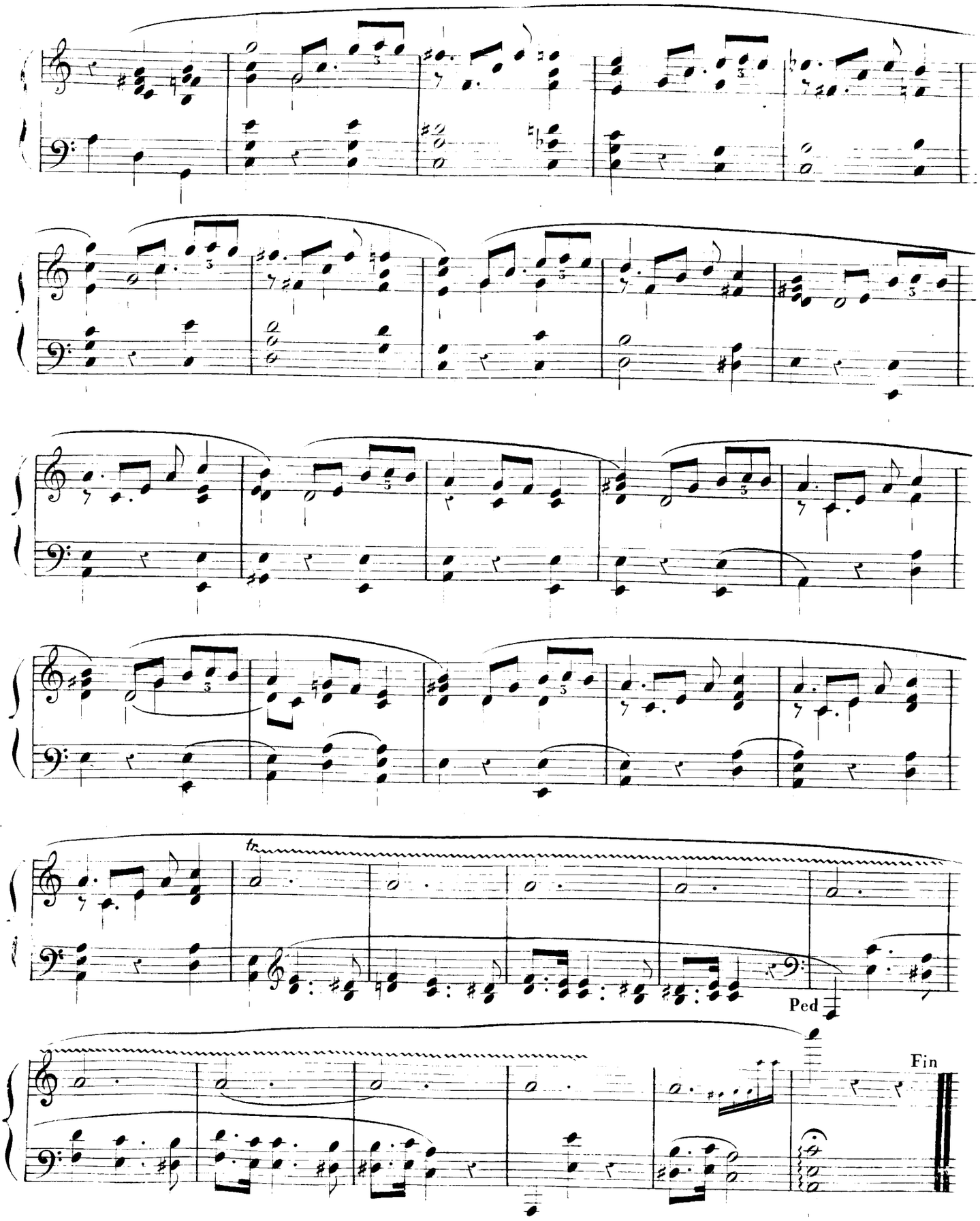

Mazurka, Par F. CHOPIN.

FANTAISIE BRILLANTE

SUR

le Romance de

POUR LE

SALLE PIANO

DÉDIÉE

à Mlle Adèle Crouden

PAR

Julien Klemczynski

Moderato.

INTRODUZIONE.

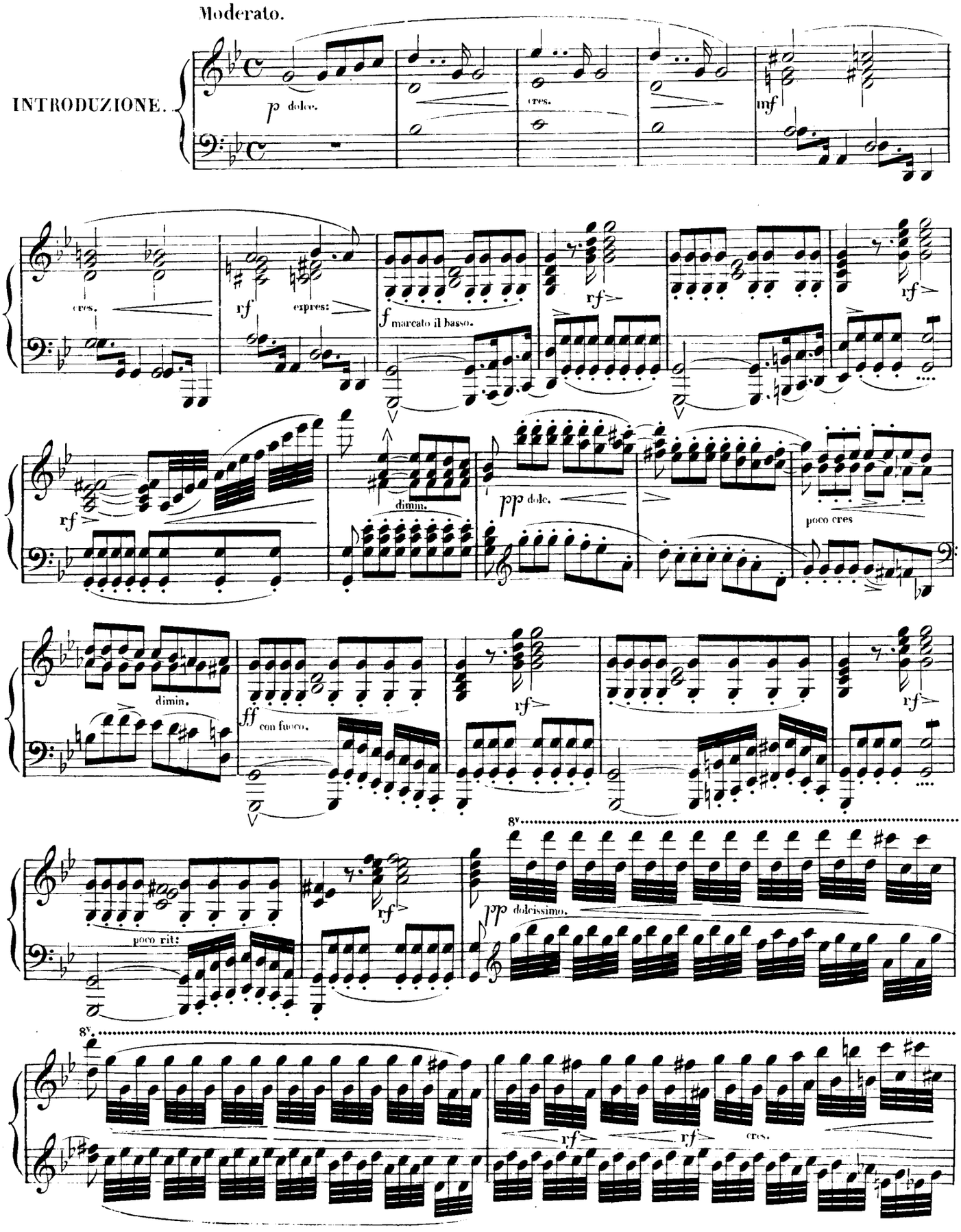

8v

f

risoluto

8v

ritenuto un poco.

f

vivo.

rall:

pp

legg:

Lento.

ff

pesante.

And.no con expres:

ROMANZA

p

legato

p

cres.

f

p

sf

risoluto

rf

poco ritenuto

8v

cres.

decres.

tr

molto expres.

p

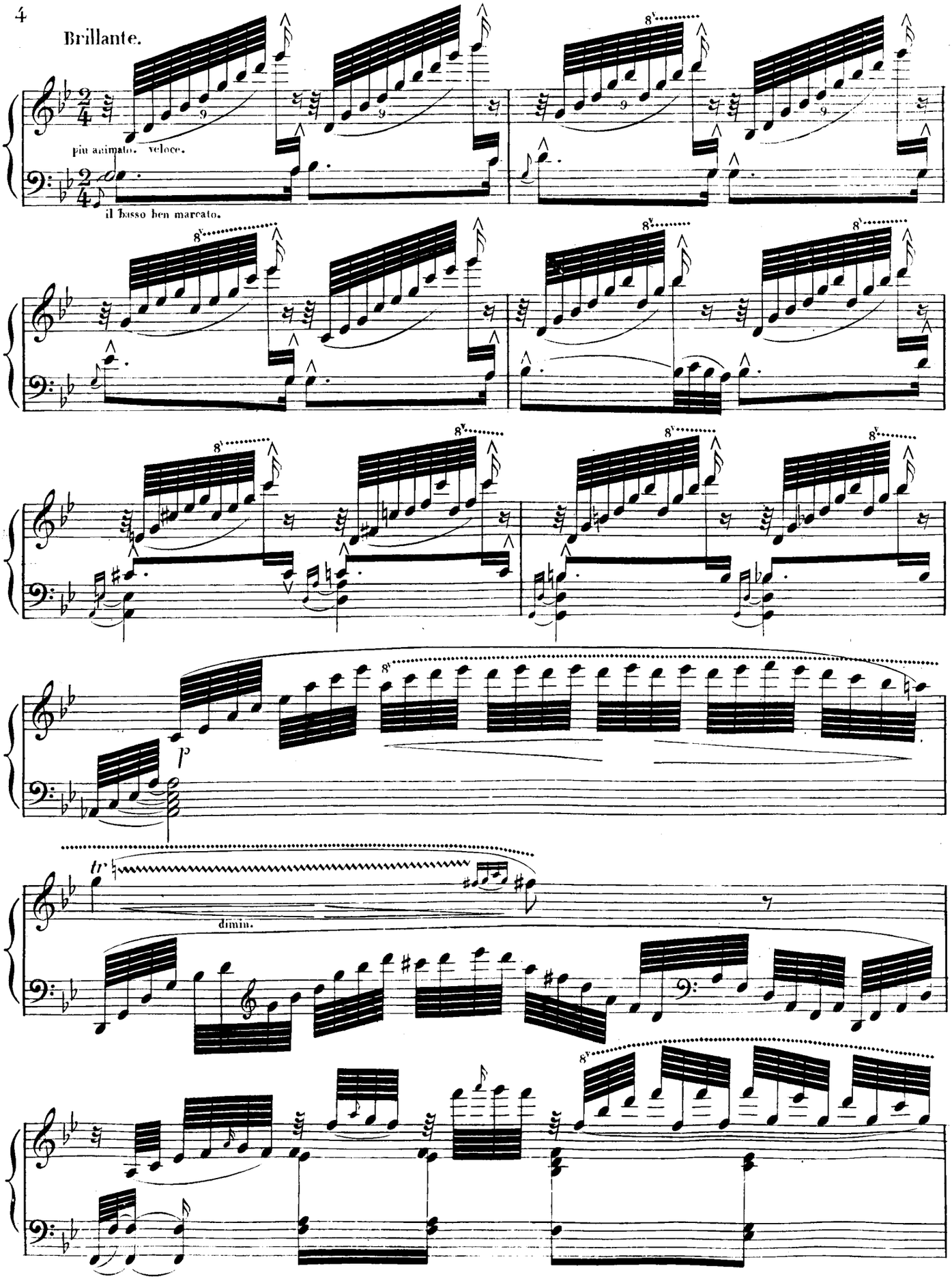
Brillante.
più animato. veloce.
il basso ben marcato.
p
tr
dimin.

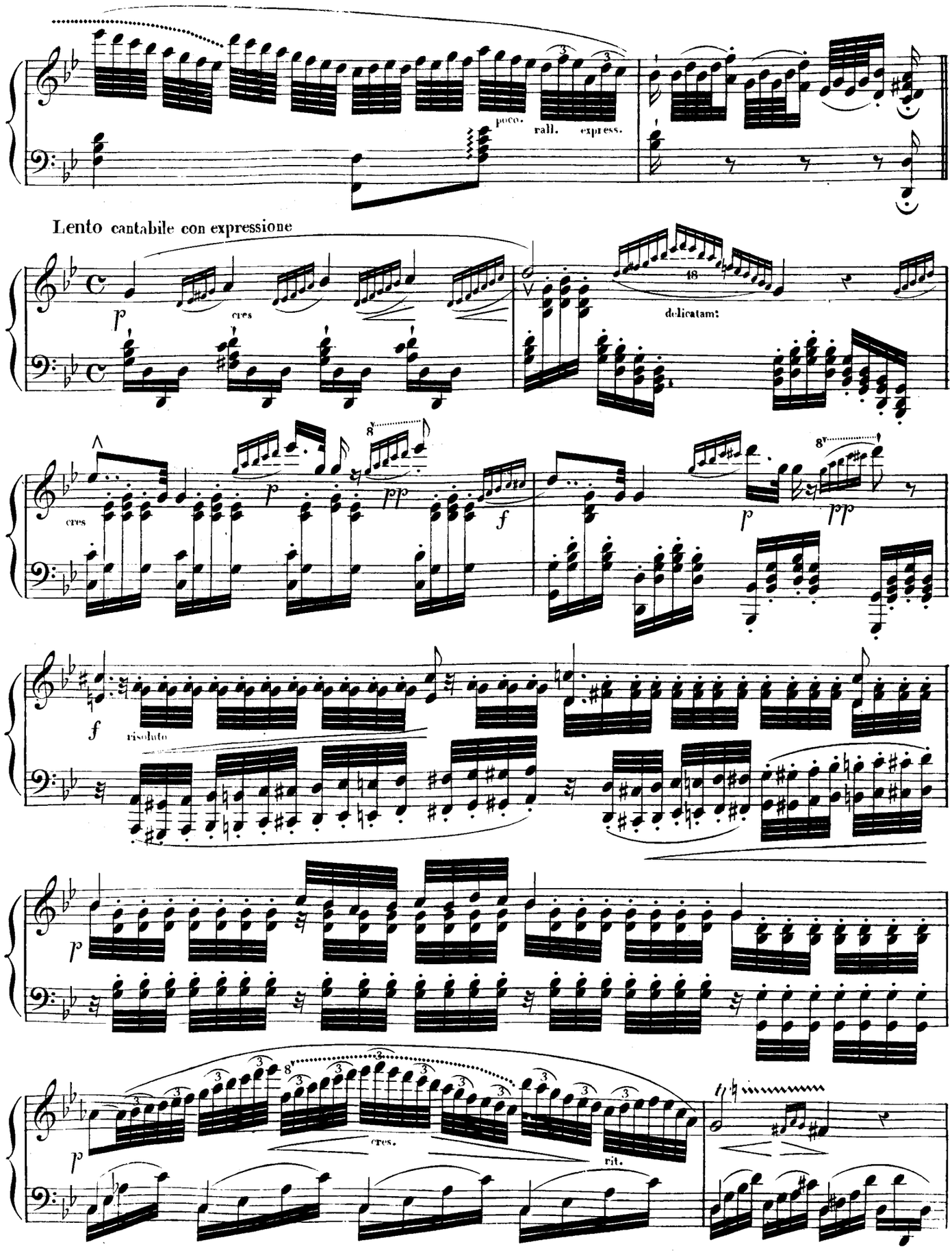
poco.
rall.
express.
Lento cantabile con expressione
p
cres
48
delicatam:
cres
p
pp
f
p
pp
f
risoluto
p
p
cres.
rit.

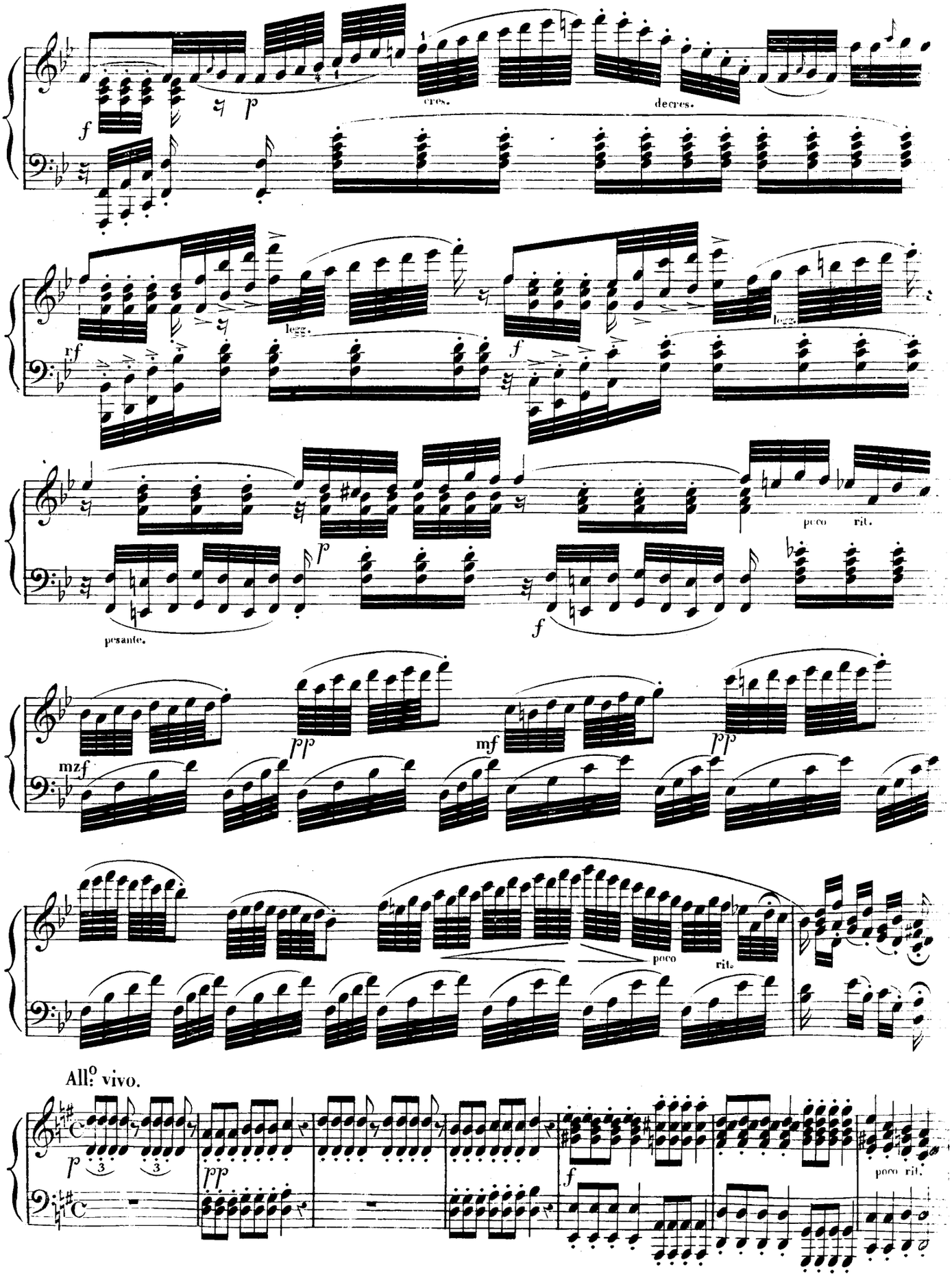
f
p
cres.
decres.
rf
legg.
f
legg.
p
poco rit.
pesante.
f
mzf
pp
mf
pp
poco
rit.
All.o vivo.
p
pp
f
poco rit.

Largo maestoso.

il canto ben tenuto

Tempo 1.º

pp misterioso

cres

cres

f

cres

f

All.º vivace.

FINALE.

f 1.ª volta.
pp 2.ª volta.

cres.

decres.

f

pp ritenuto

f

1.ª Volta.

2.ª Volta.

poco ritenuto

8.ª

p lusingando

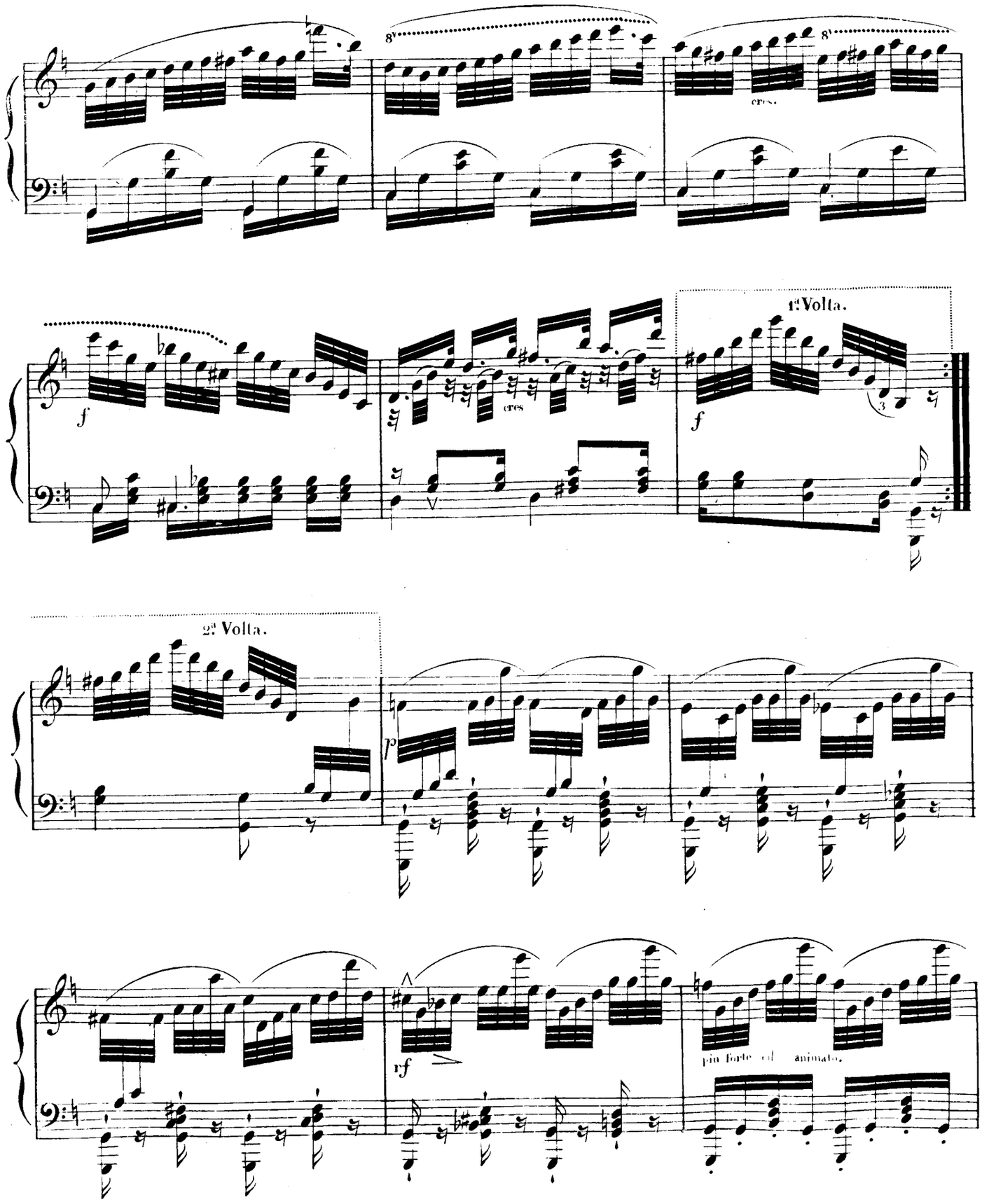
8va
cres.
f
cres
1a Volta.
2a Volta.
p
rf
più forte ed animato.

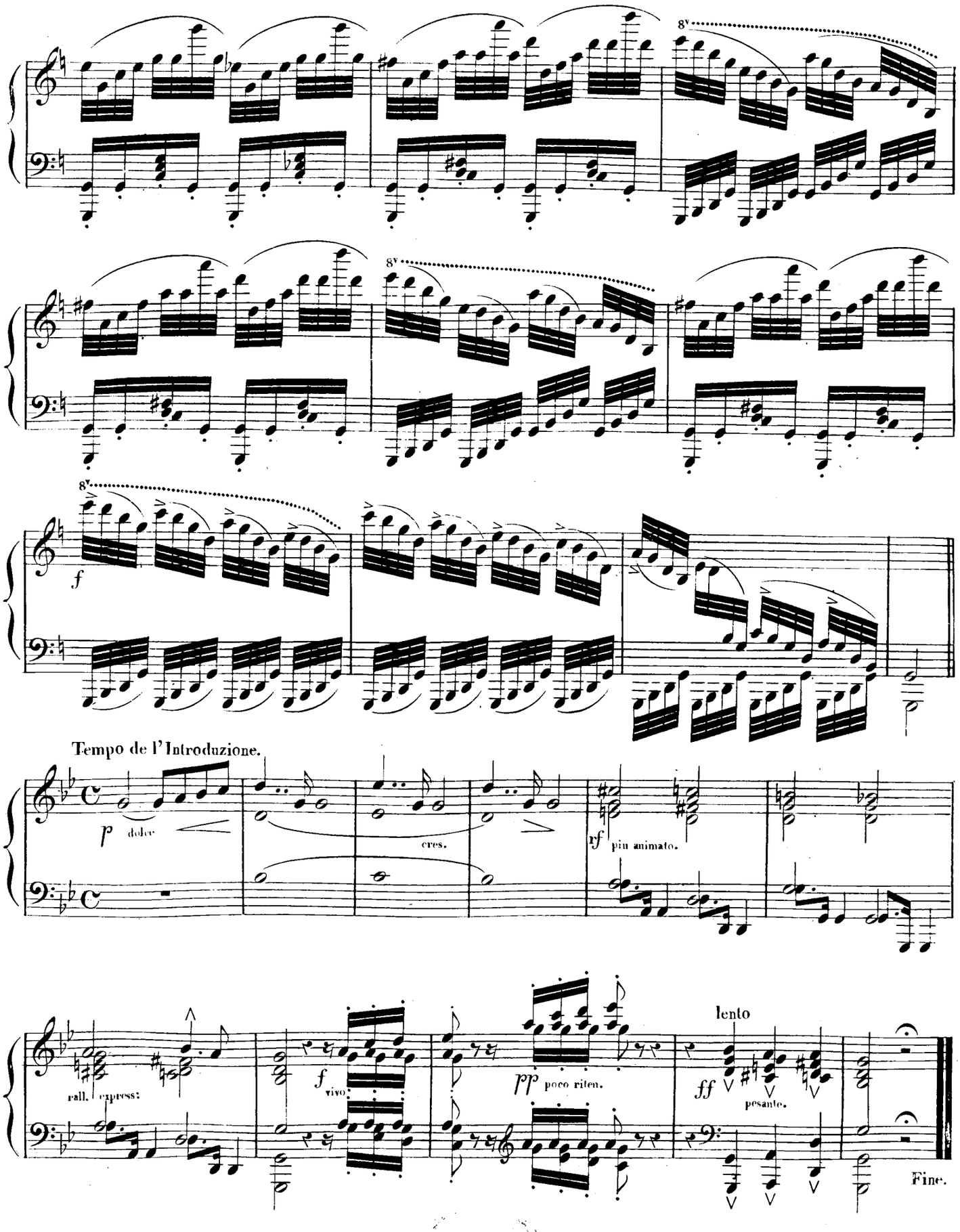
8v
8v
8v
f
Tempo de l'Introduzione.
p dolce
cres.
rf più animato.
rall. express:
f vivo
pp poco riten.
lento
ff pesante.
Fine.

L'ISOLEMENT

MÉDITATION

POUR

le Piano

DÉDIÉE

à Madame Marmontel

de Fontèze

PAR

Antoine de Kontski

L'ISOLEMENT

MÉDITATION.

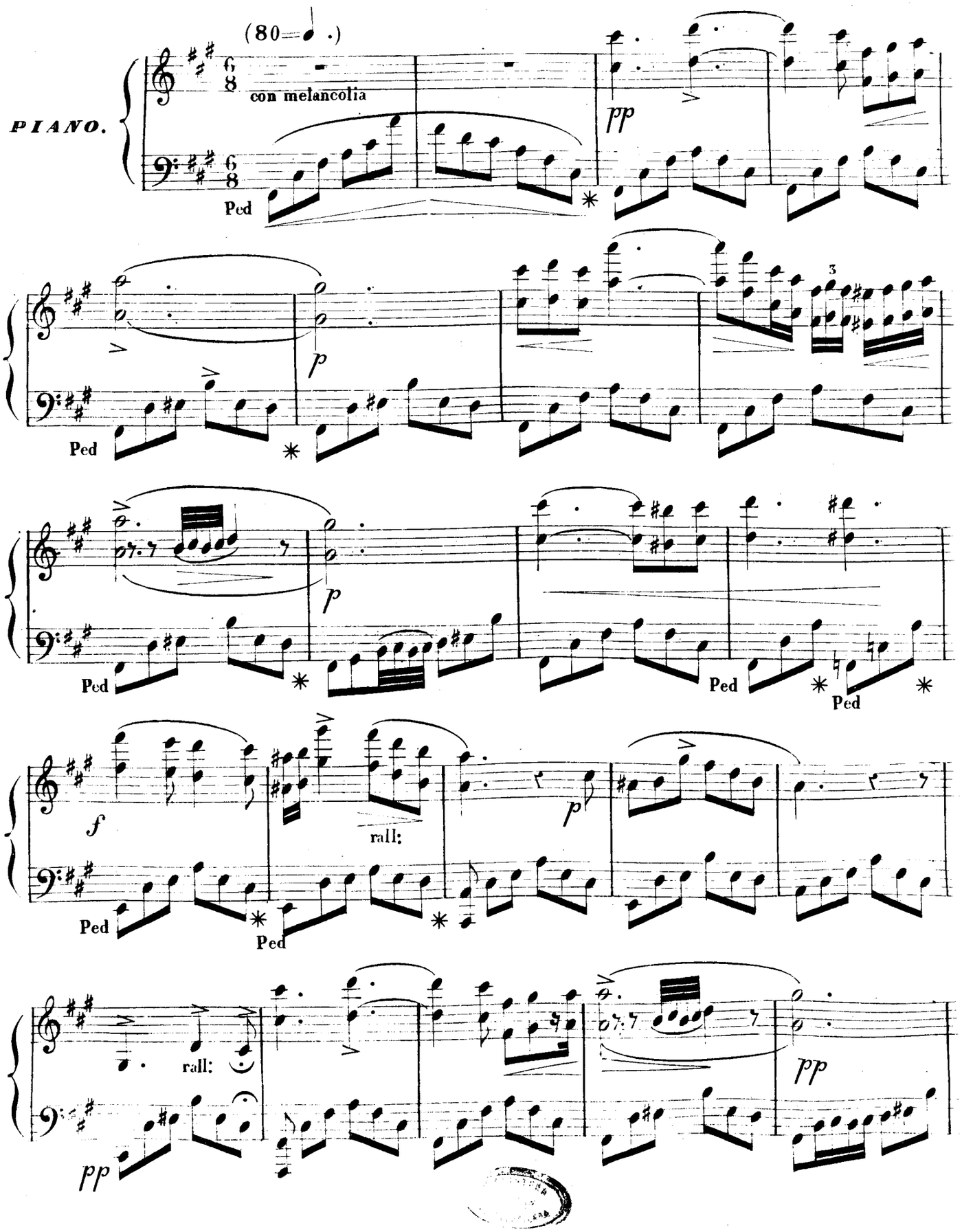

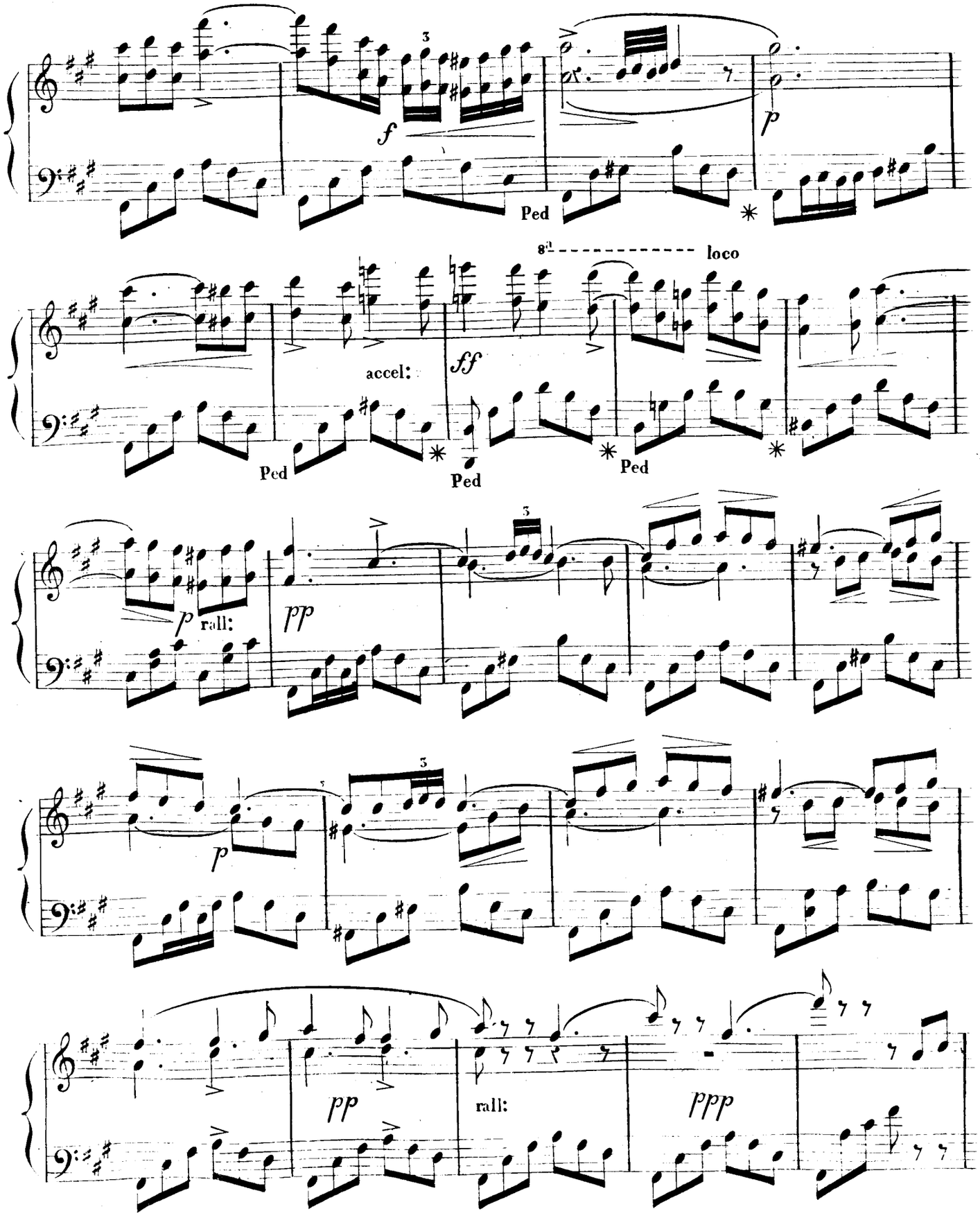
f
p
Ped
8va
loco
accel:
ff
Ped
Ped
Ped
p
rall:
pp
p
pp
rall:
ppp

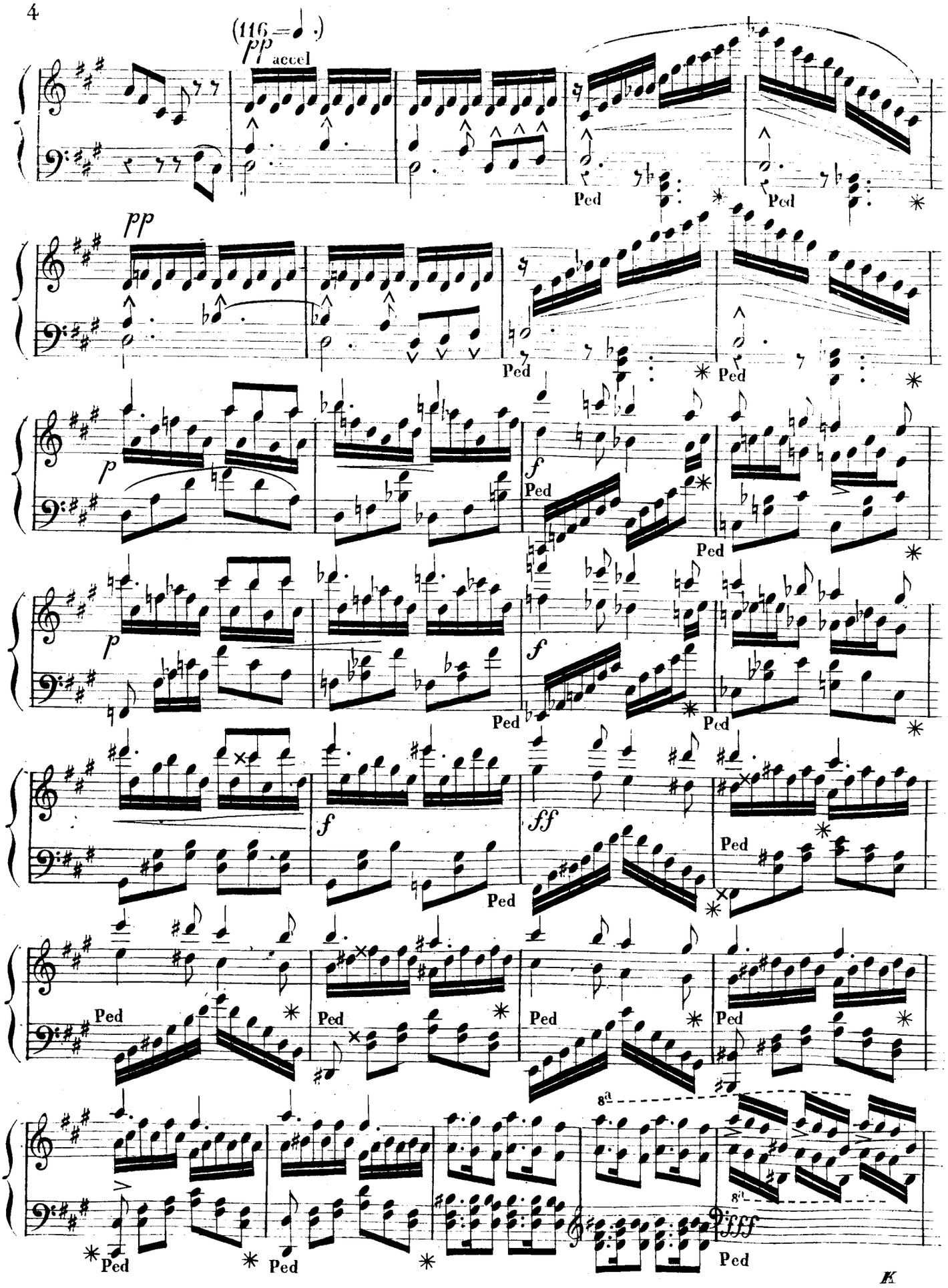

K

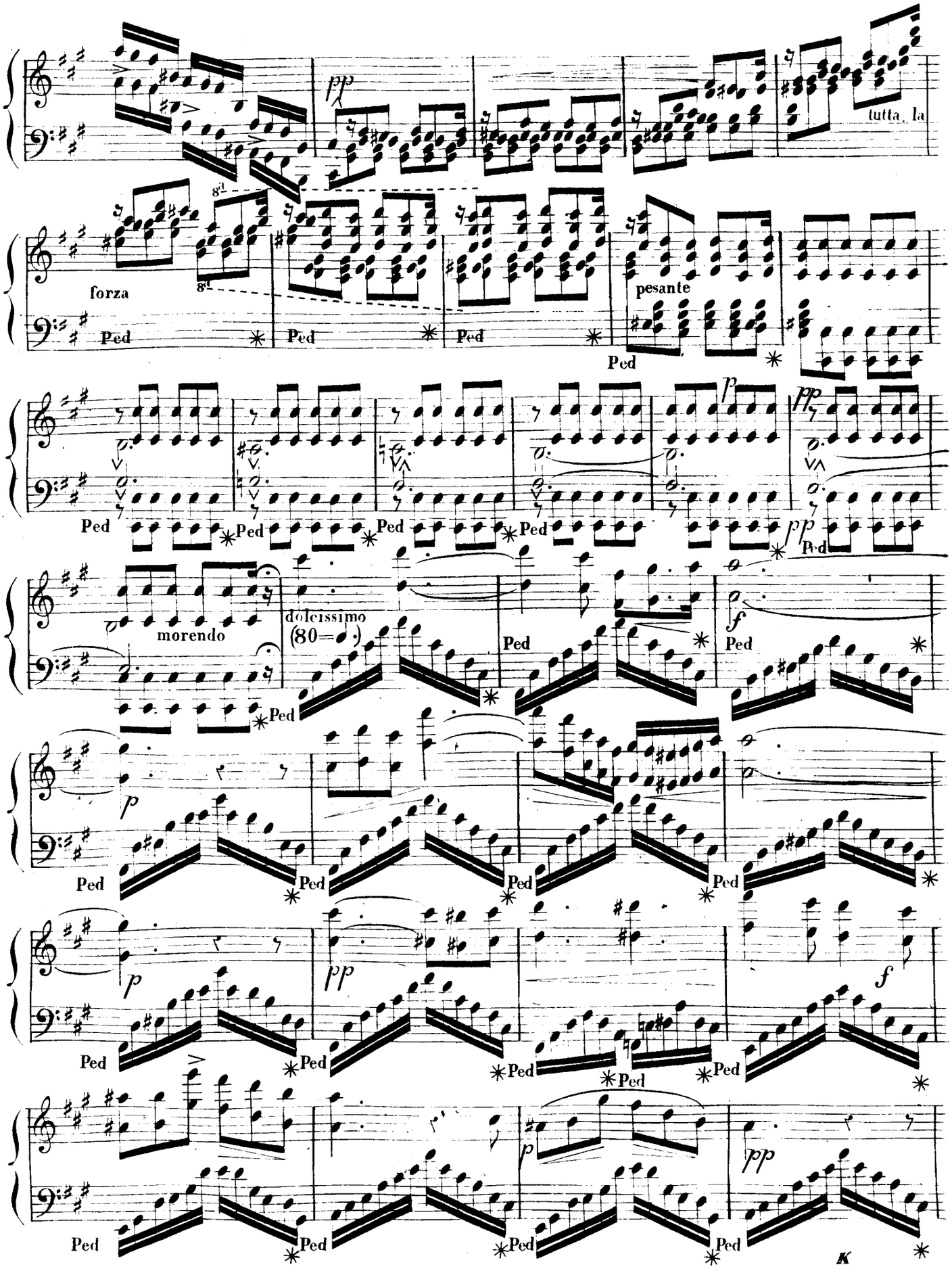
pp
tutta la
forza
8va
8va
Ped
pesante
p
pp
morendo
dolcissimo
(80=♩.)
f
p
pp
f
p
pp
K

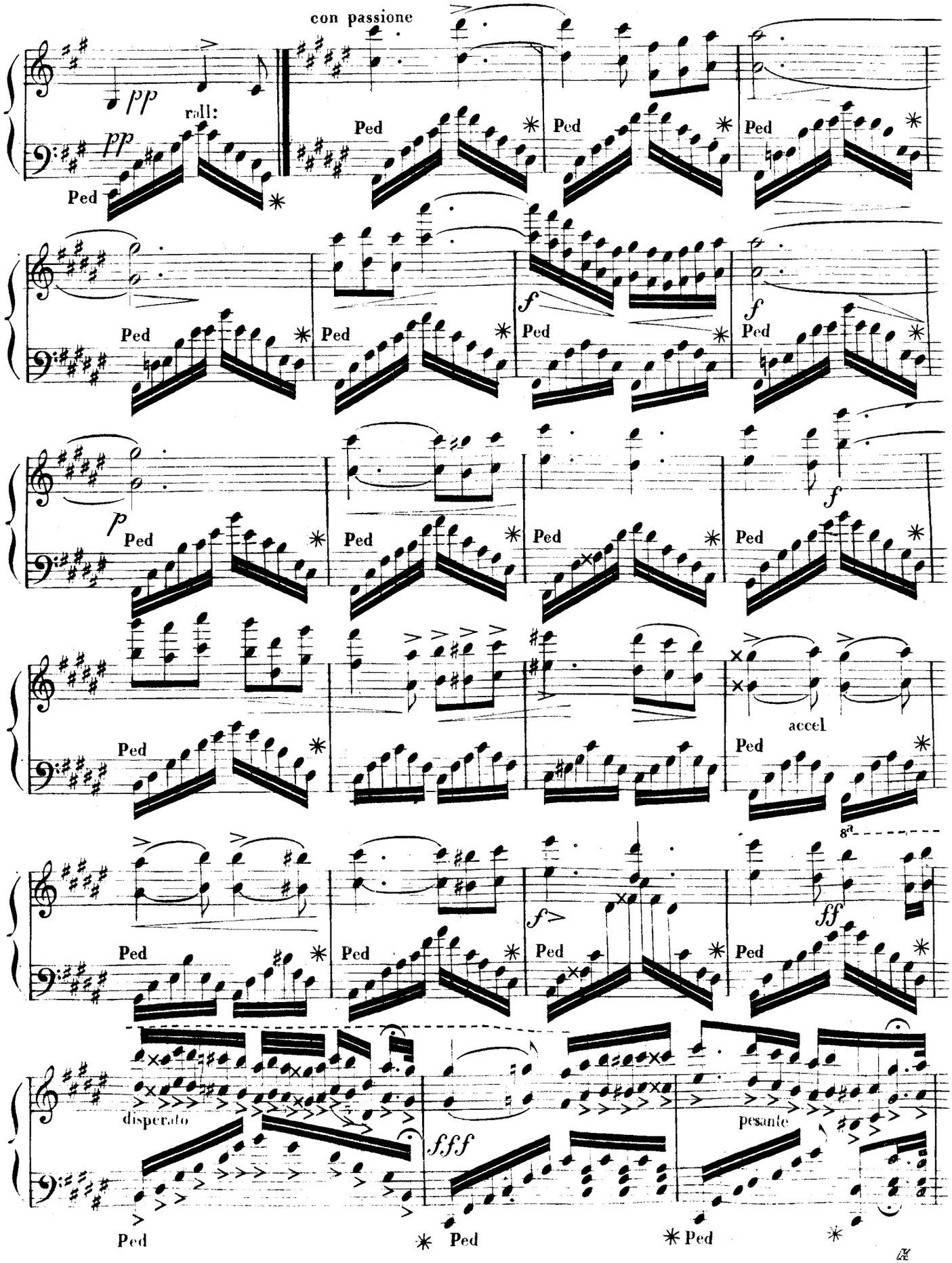
con passione
pp
rall:
pp
Ped
f
p
accel
8va
ff
disperato
fff
pesante

pp

Ped

sempre più

pp

8a

Per den do si

pp

8a loco

Presto

rall:

fff

Ped

Antoine de KONTSKI Op: 47.

DEUX POLONAISES

POUR LE

PIANO

dédiées

à Mme la Comtesse Reille

NÉE MASSENA

PAR

N. ORDA

BIBLIOTEKA

Moderato.

Metr: ♩ = 92.

POLONAISE.

Ped: Ped: f

Cres Ped: Ped:

Ped Ped Ped Ped: Ped: Ped:

f Ped: mf p f

Ped: Ped:

f Risoluto. Ritard.

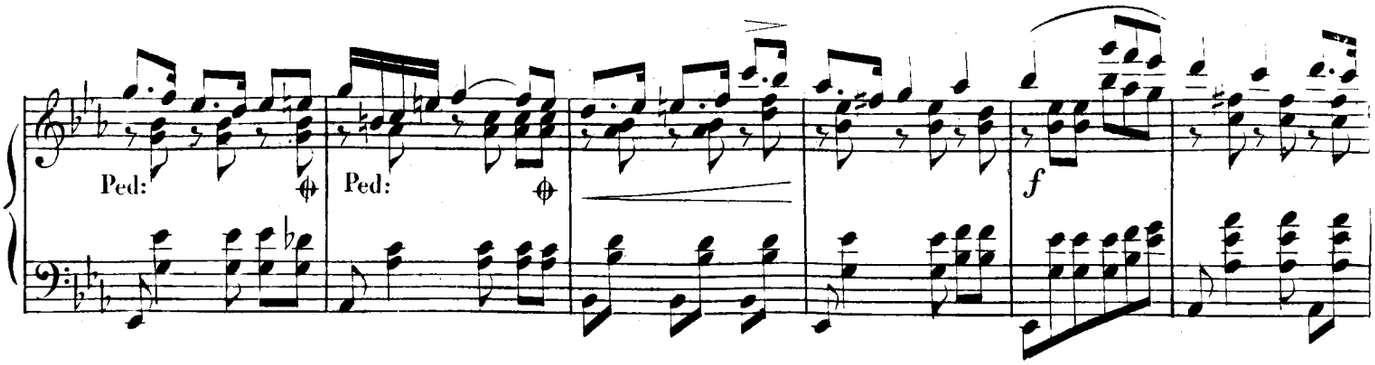
Ped:
Ped:
f

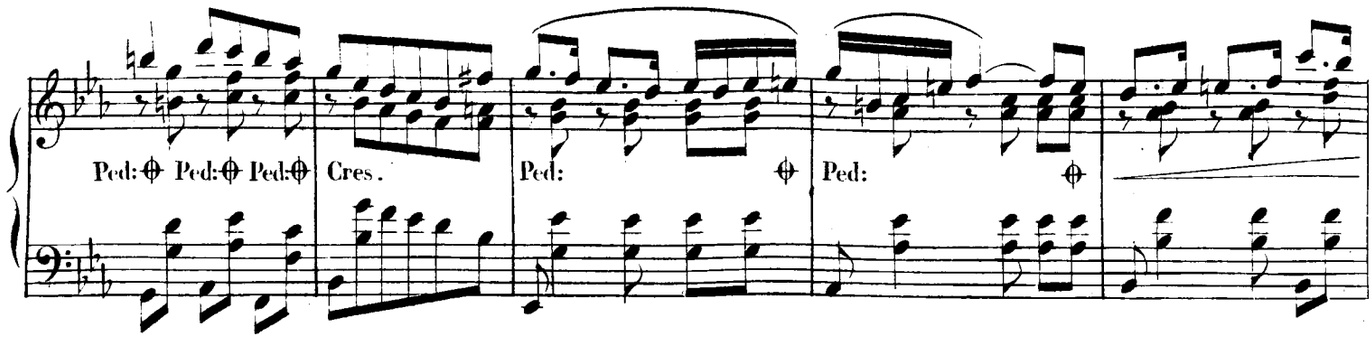
Ped: Ped: Ped:
Cres.
Ped:
Ped:

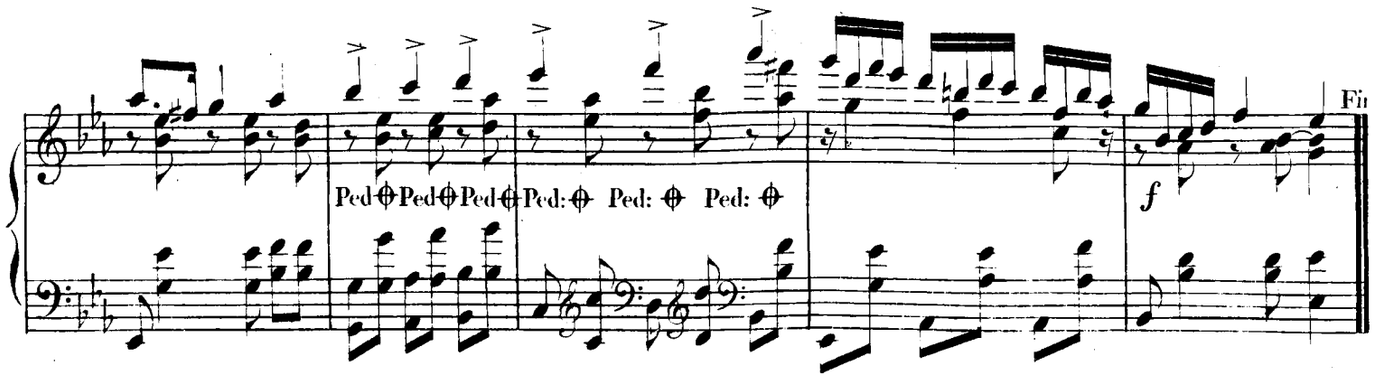
Ped Ped Ped Ped: Ped: Ped:
f
Fi

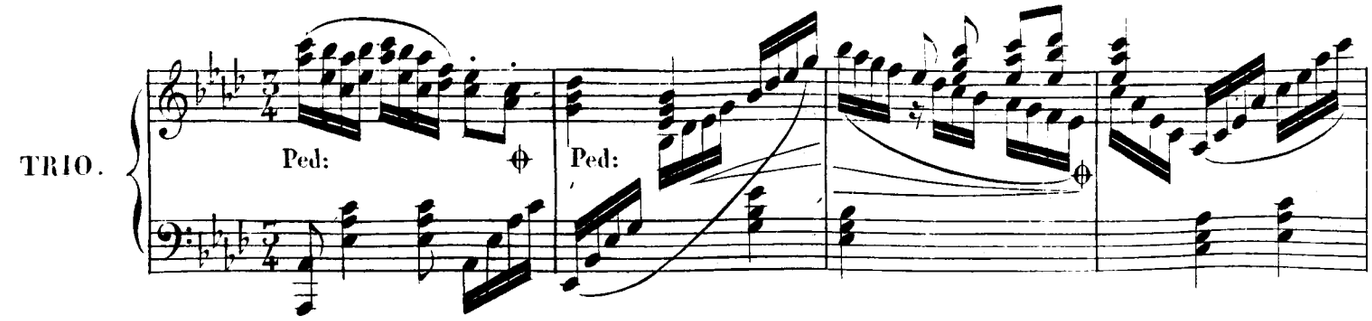
TRIO.
Ped:
Ped:

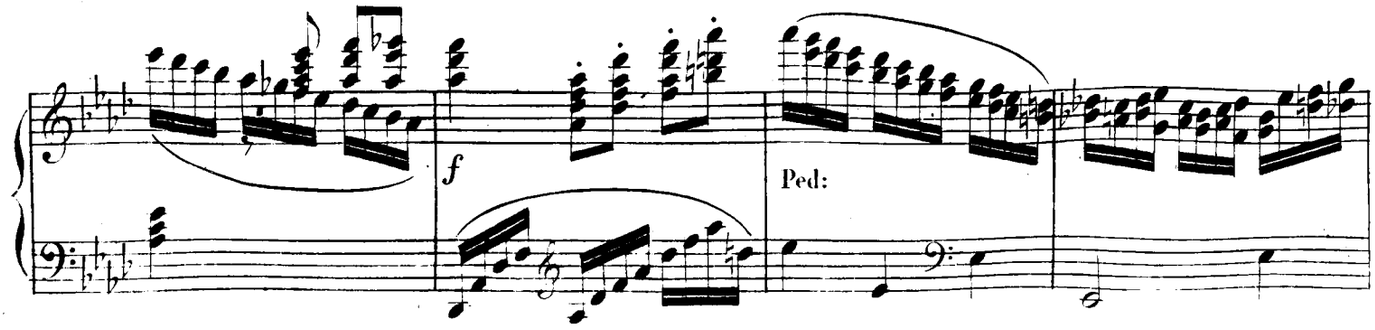
f
Ped:

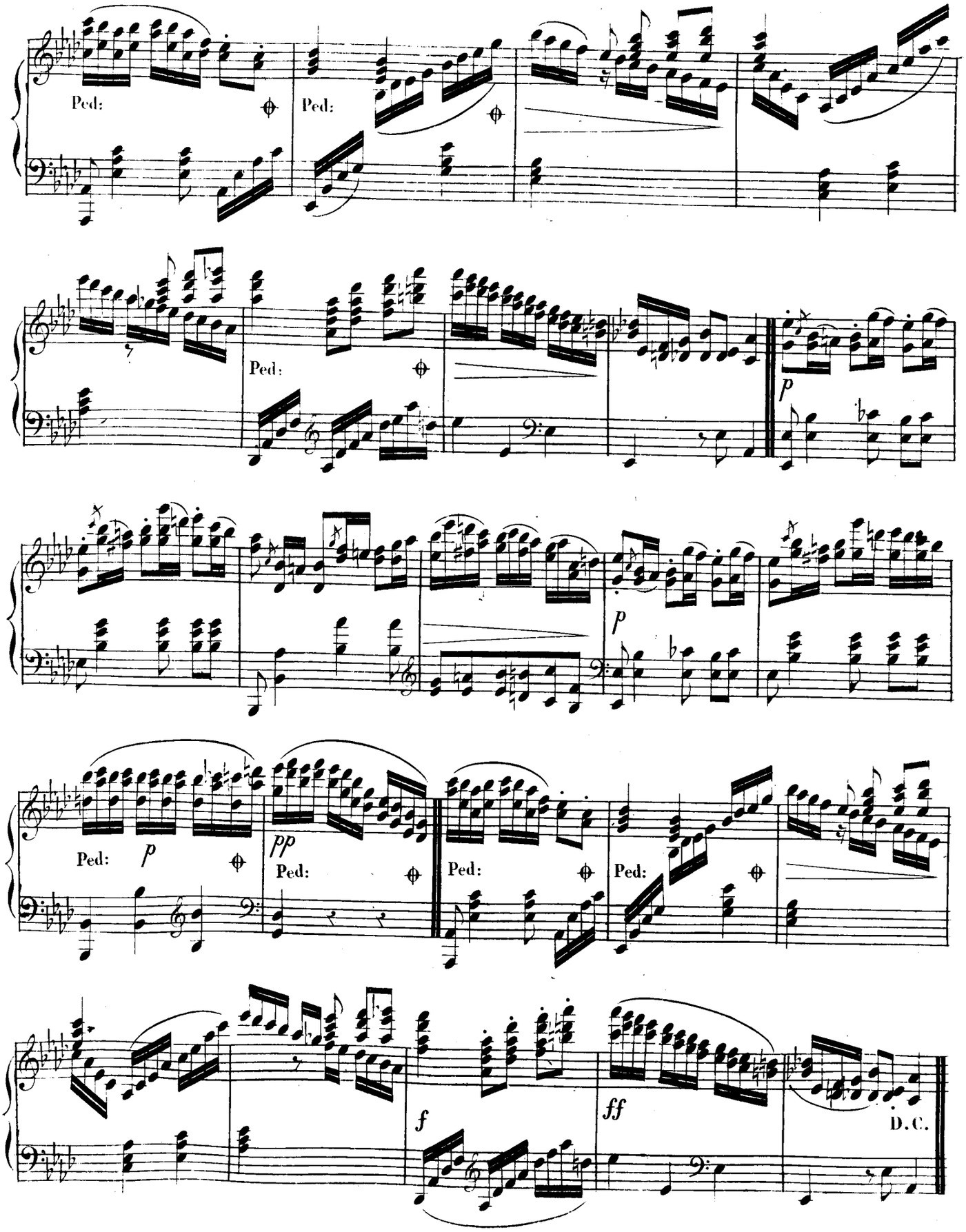
Ped:
Ped:
Ped:
p
p
Ped:
p
pp
Ped:
Ped:
Ped:
f
ff
D.C.

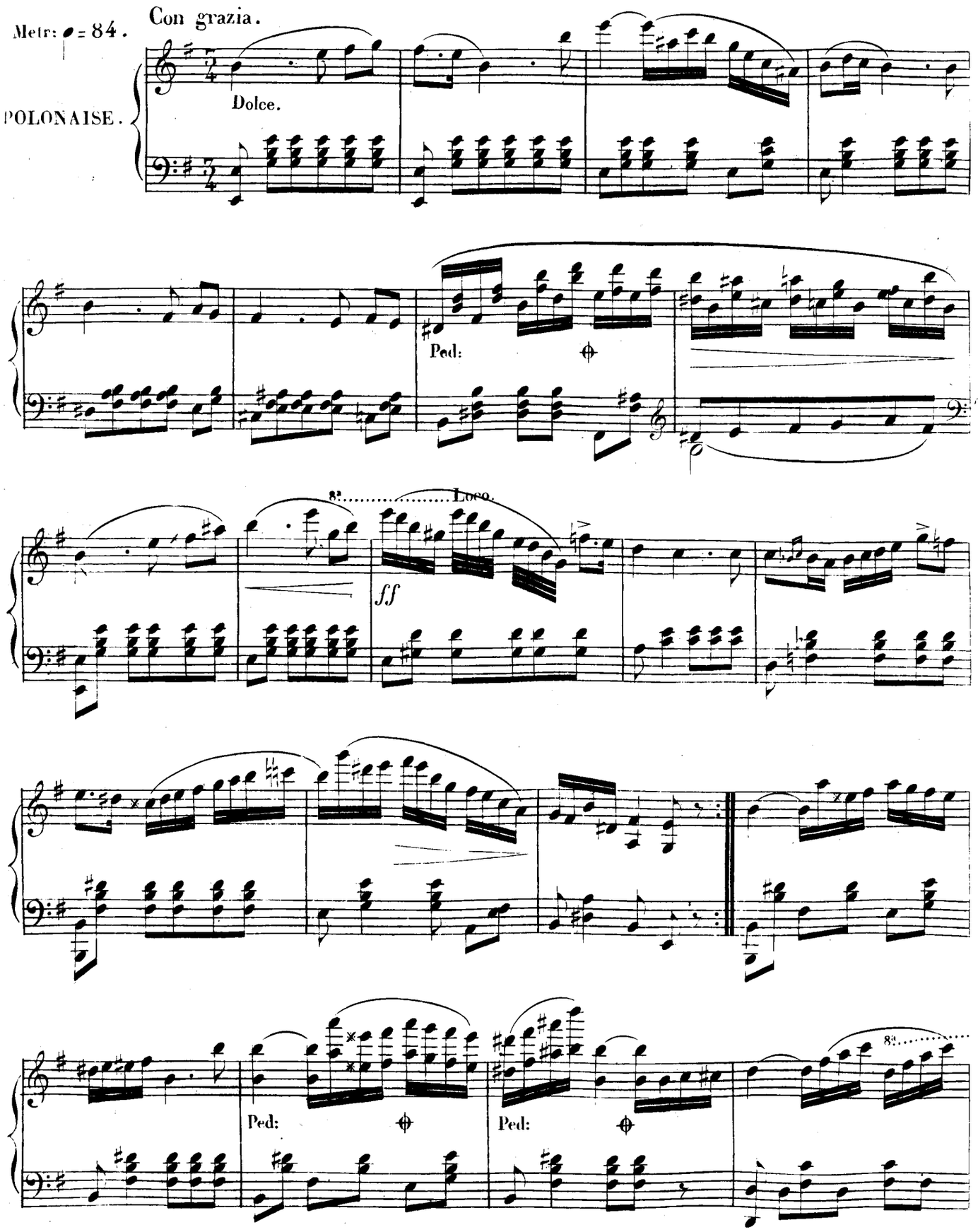
Metr: ♩ = 84.
Con grazia.
POLONAISE.
Dolce.
Ped:
8va
Loco.
ff
Ped:
Ped:

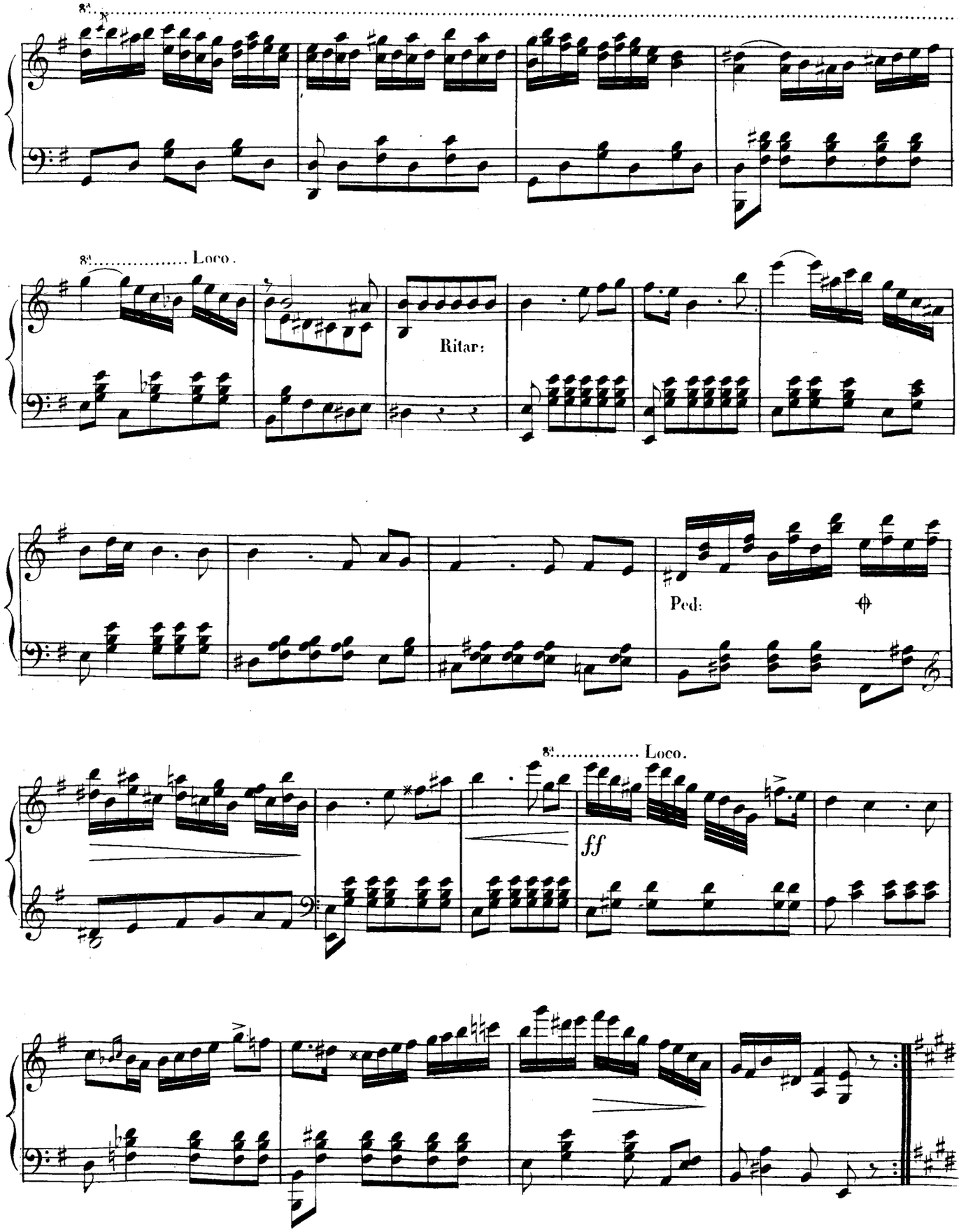
8va
8va Loco.
Ritar:
Ped:
8va Loco.
ff

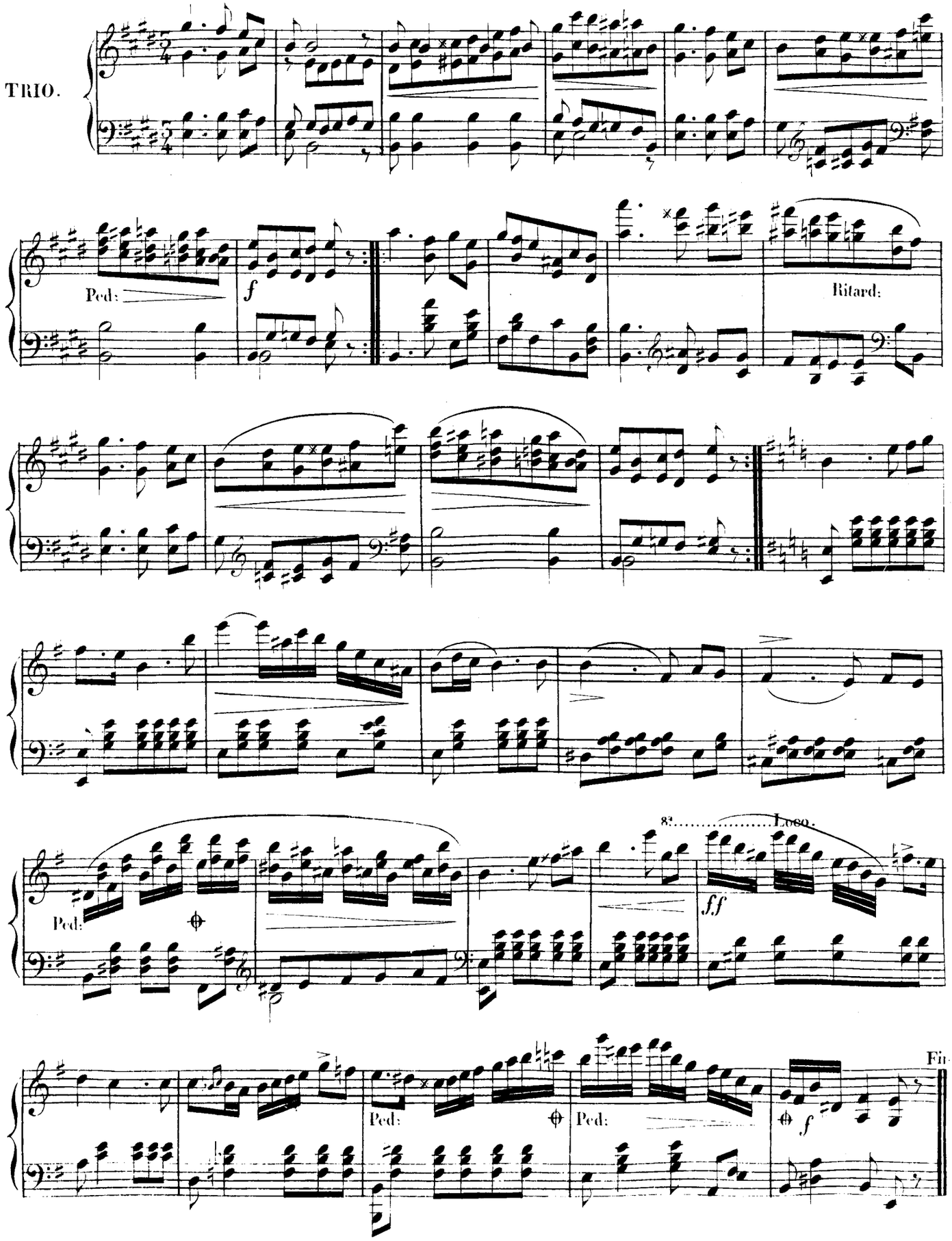
TRIO.
Ped:
f
Ritard:
Ped:
8va
Loco.
ff
Ped:
Ped:
f
Fin

RÊVERIE
au bord de la Mer

POUR LE

Piano

PAR

ALBERT SOWINSKI

Albert SOWINSKI

RÊVERIE AU BORD DE LA MER.

Andante espressivo

PIANO.

p

pp

f

p

pp

m.g.

f il canto sostenuto

f

f

Ped

Più dolce

f

p

Ped

delicato

espres.

Ped

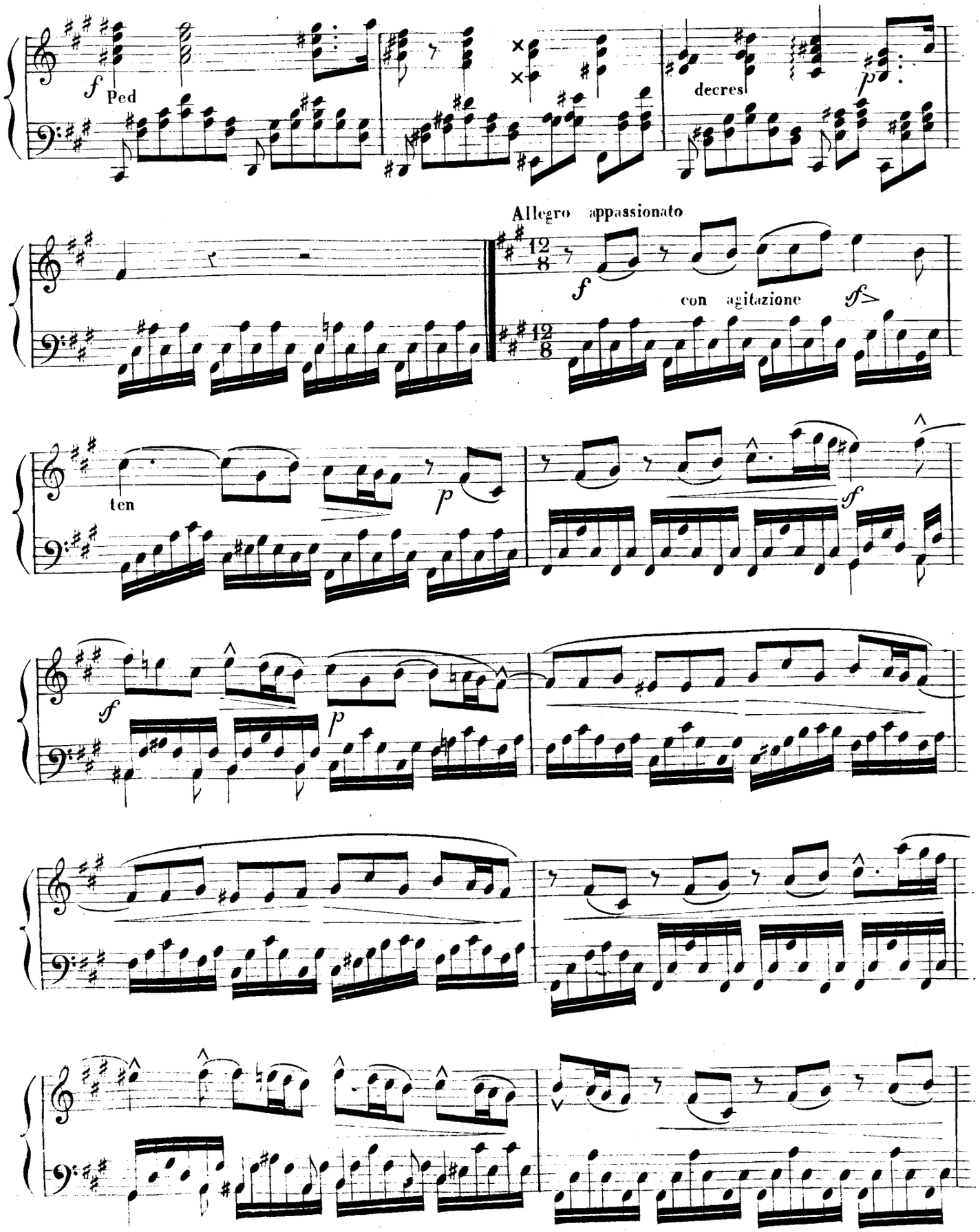
f
Ped
decres
p
Allegro appassionato
12/8
f
con agitazione
ff
ten
p
f
f
p

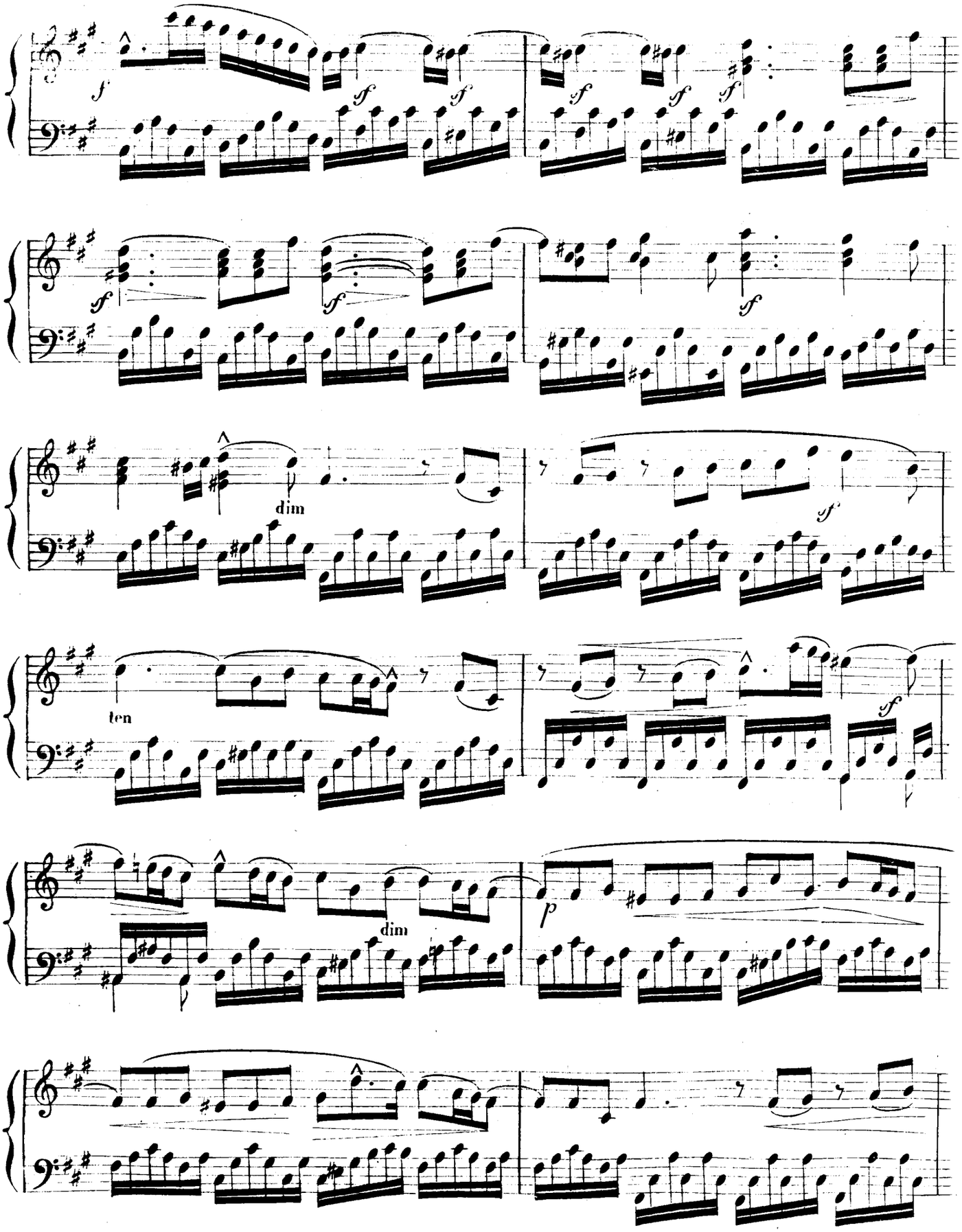
f
dim
ten
dim
p

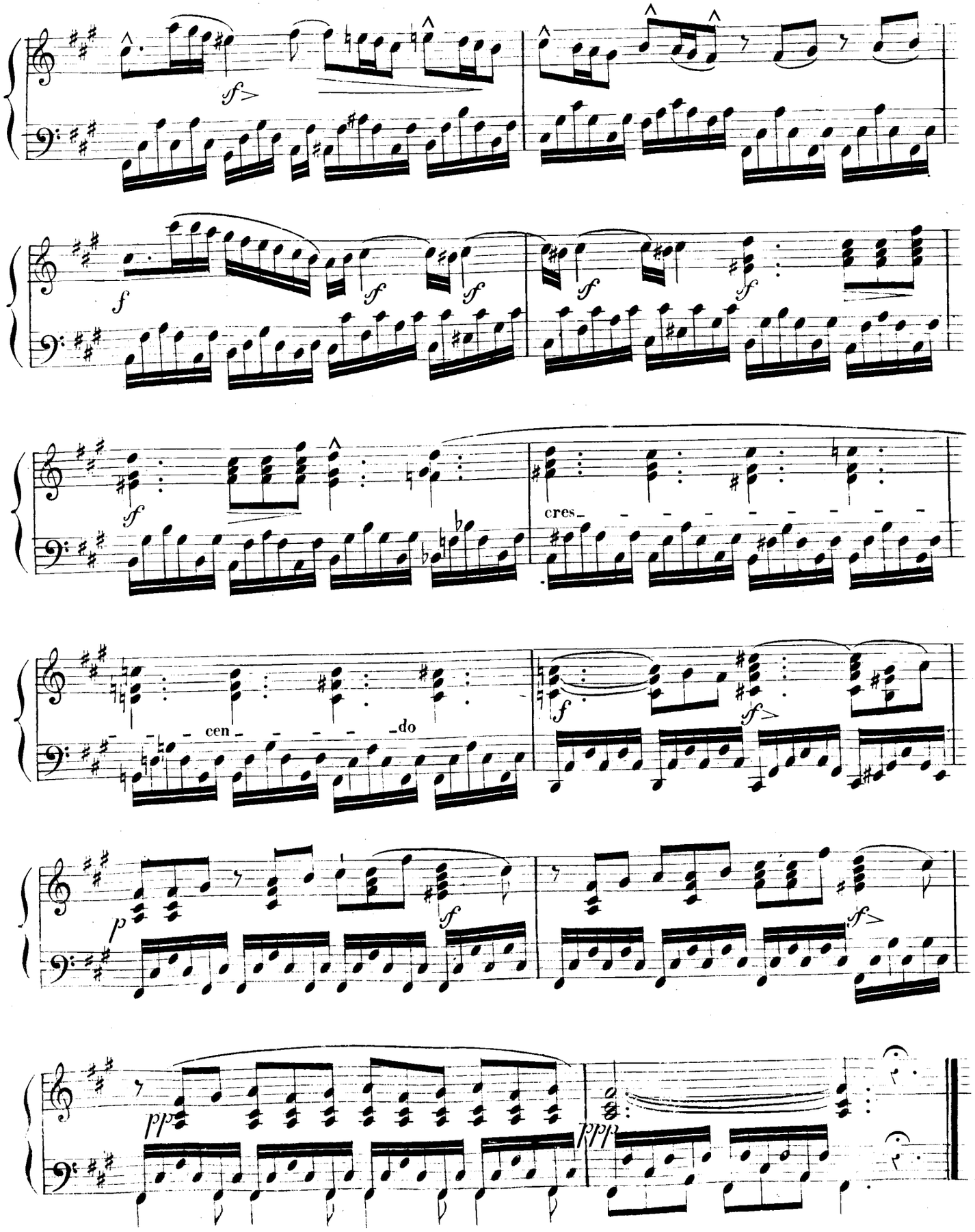
sf
f
sf
sf
sf
sf
sf
cres
cen
do
f
sf
p
f
sf
pp
ppp

Più tenuto

p con melancolia pp fp

rinf Ped * p

f cres f Ped *

Ped p * dim p pp m.g. f pesante Ped * Ped *

Ped * pp f f m.g.

m.g. f dolce m.d. dim tr f con dolcezza p

Ped * Ped * Ped * Ped * Ped * Ped * Ped *

Tempo 1.° con agitazione

ritard

p

f

ten

dim

espres

p

semplice

p

Ped

f

Ped

f

f

f

agitato ed

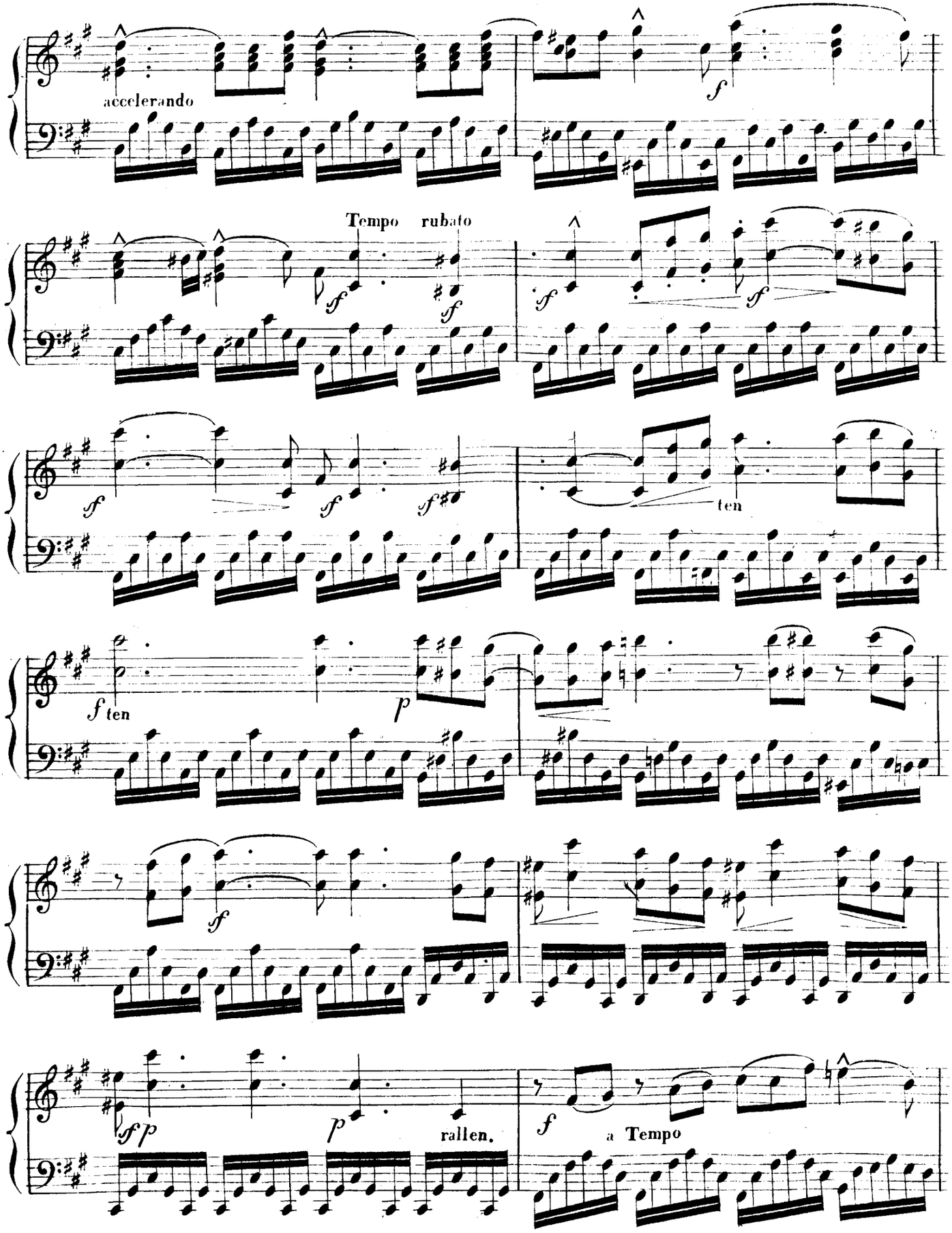
accelerando
f
Tempo rubato
f
f
f
f
f
f
f
ten
f ten
p
f
f p
p
rallen.
f
a Tempo

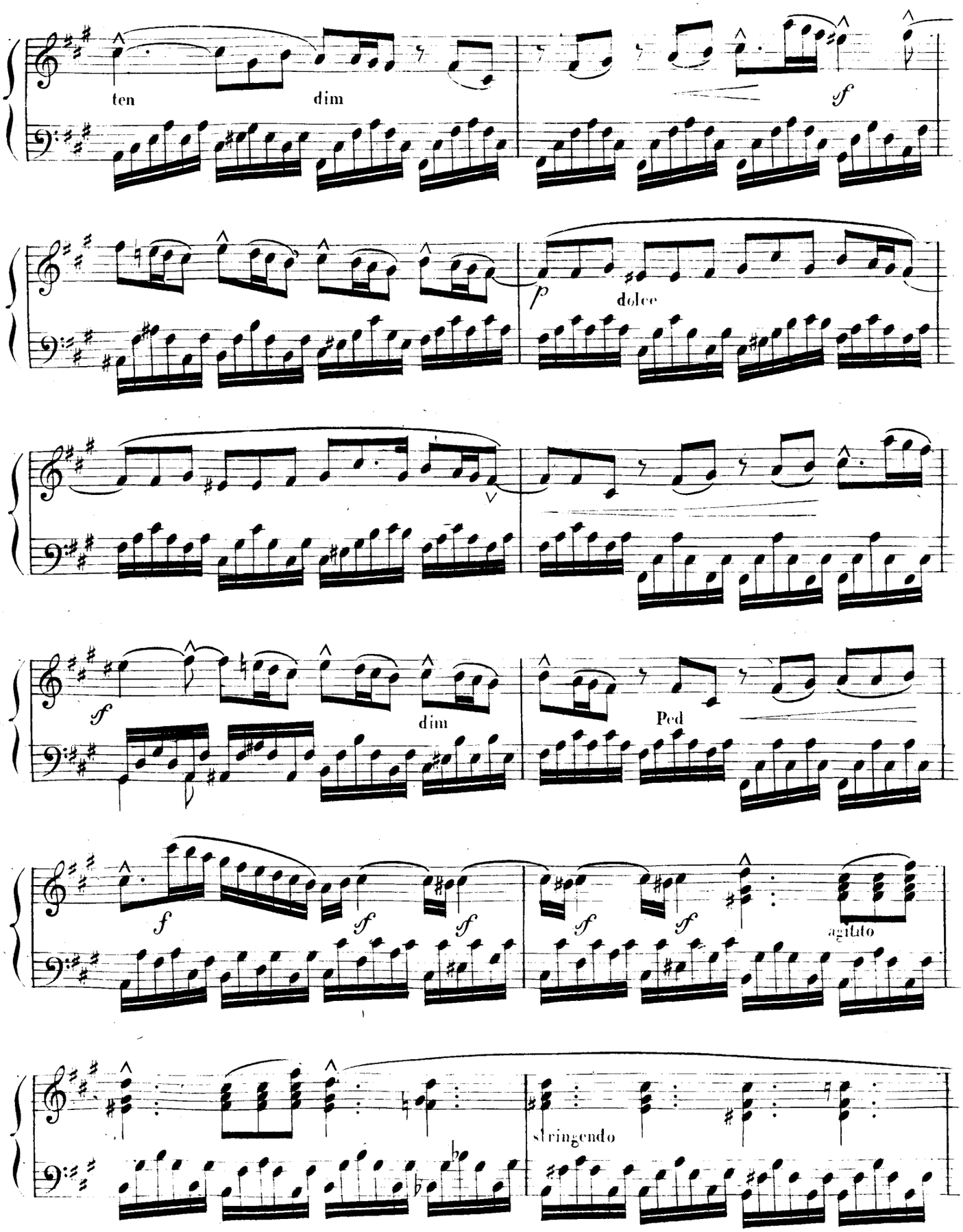
ten
dim
f
p
dolce
f
dim
Ped
f
f
f
f
f
agitato
stringendo

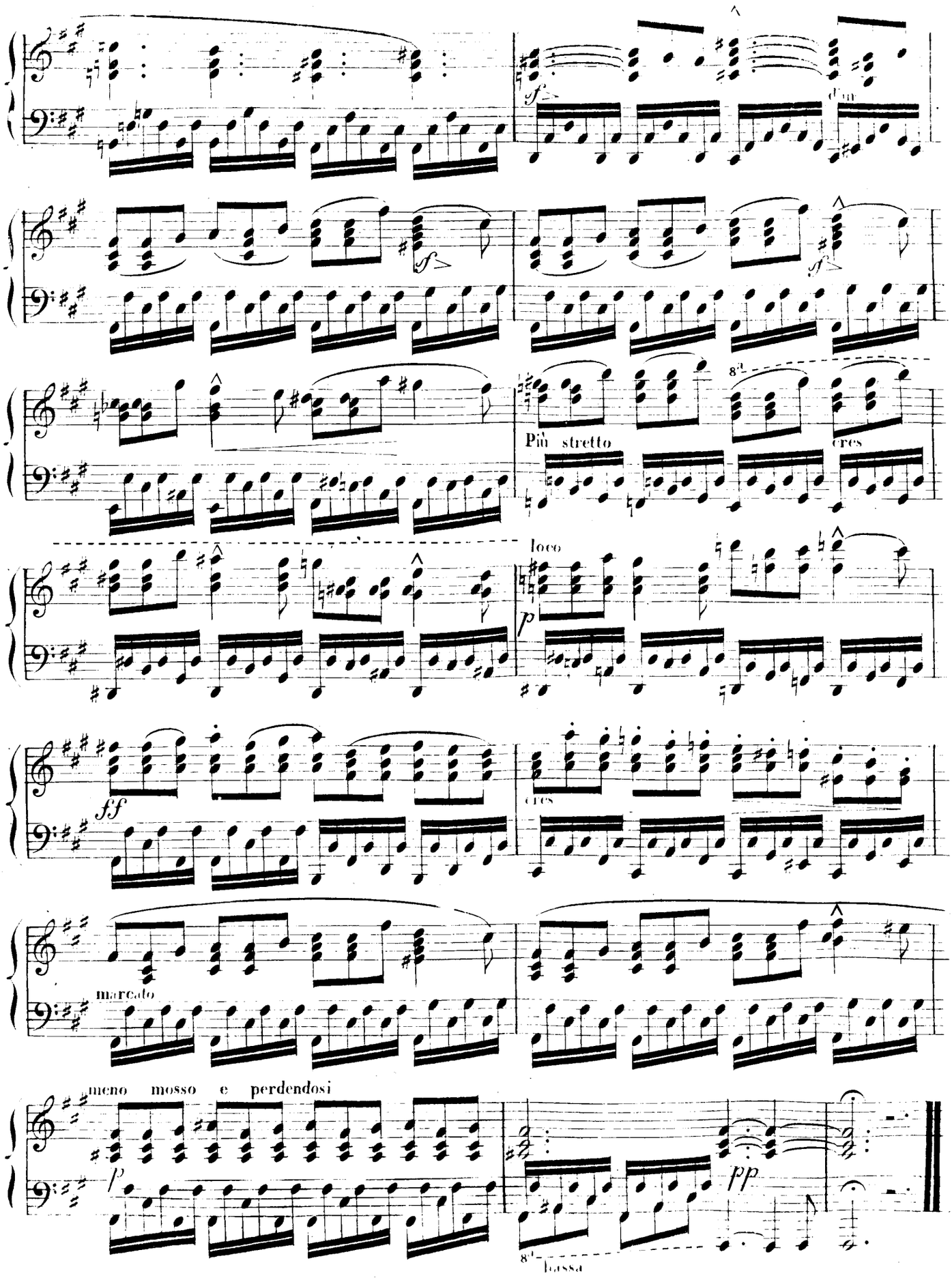
f
dim
f
f
8va
Più stretto
cres
loco
p
ff
cres
marcato
meno mosso e perdendosi
p
pp
8va bassa

LIBRERIA

dédié à Mlle Honorine Lambert

NOCTURNE

POUR

le Piano

composé par

ED. WOLFF

Ed: WOLFF.

NOCTURNE.

op. 46

Andantino

il basso legato

legato

stretto

loco

rallent

a Tempo con anima

stretto

conforza

rallentando

BIBLIOTEKA UNIWERSYTECKA

a Tempo

p rubato

Ped

p

8a

cres

cen do

loco

ff

p

8a

p

cres

loco

sotto voce

p tranquillo

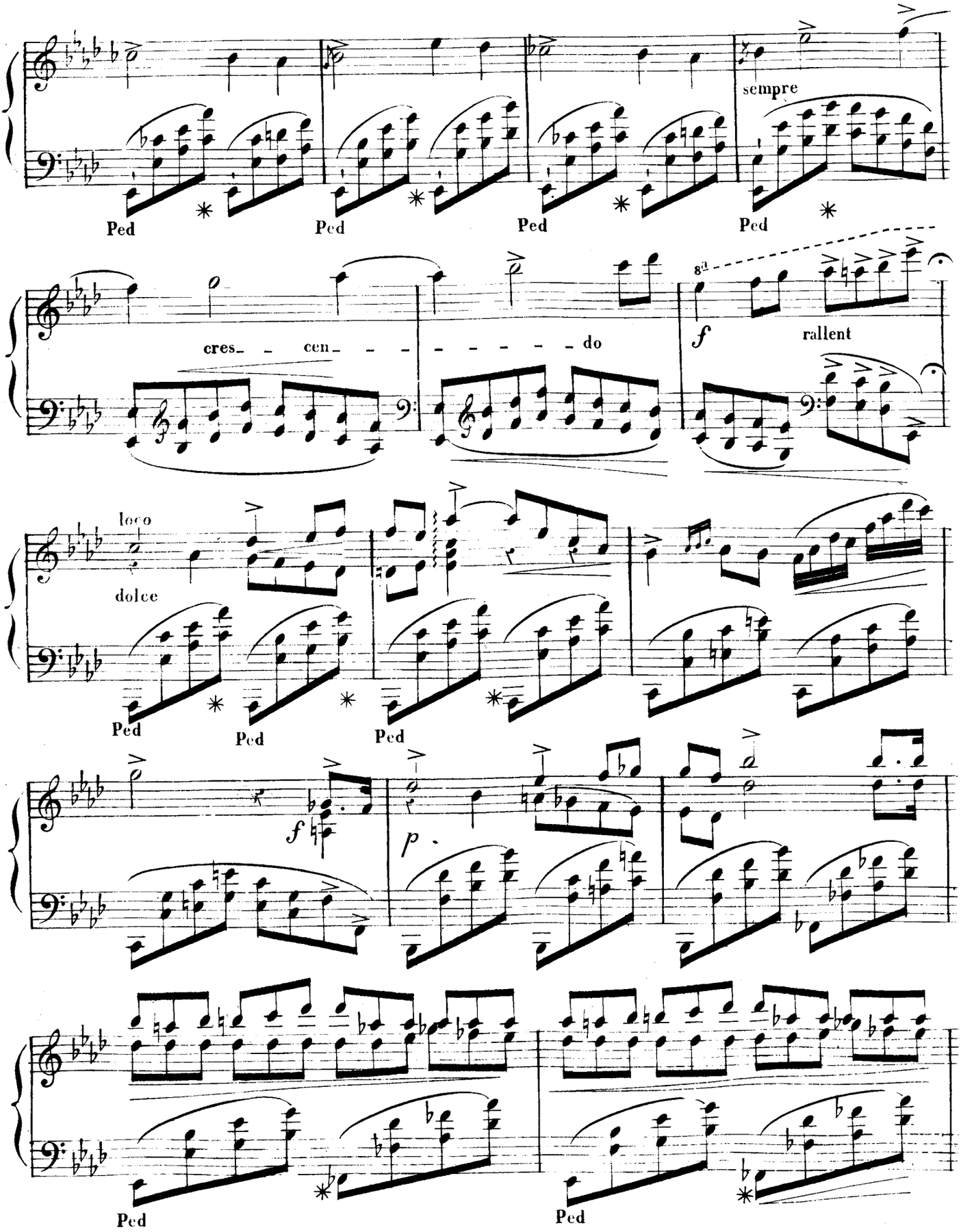
sempre
Ped
Ped
Ped
Ped
cres- - cen- - - - - - - - do
8a
f
rallent
loco
dolce
Ped
Ped
Ped
f
p
Ped
Ped

con forza

f

Ped * Ped *

ten

ff

p

Ped * Ped * Ped * Ped *

8va

loco

ff

con fuoco

8va loco 8va loco

8va loco

8va loco

8va

ff

largo

Tempo 1°

f

Ped

8a loco

f

rubato cres

tranquillo

28

ff velocissimo

a Tempo

rallentando

pp

ten

più mosso

f

Tempo 1°

sotto voce

rallent

grandioso

pp

rallentand

p