

Violoncello

# Johann Baptist Vanhal (1739-1813)

## 6 Oboenquintette

# Quintett Nr.1 D-Dur für 2 Violinen, 2 Violen und Violoncello

Violoncello

Eingerichtet für Oboe, 2 Violinen, Viola und Violoncello  
von Notenschreiber @ IMSLP

Johann Baptist Vanhal

Allegro moderato

*p* *f*  
 10 *p*  
 20 *rfz* *f*  
*p* *rfz* *p*  
 40 *f* *pp*  
 50 *f* *p* *rfz*  
 59 *p* *f*  
 68

## Violoncello

## Menuett

Measures 21-30: *p*, *f*, *f*, *f*

Measures 31-38: *rfz*

Measures 39-48: *p*, **Menuett da capo**

## Presto

Measures 9-16: *p*

Measures 17-24: *p*, *cresc.*, *f*

Measures 25-30: *f*

Measures 31-35: *f*

Measures 36-42: *f*

Measures 43-50: *f*

Measures 51-58: *p*, *cresc.*, *f*

Measures 59-66: *f*

# Quintett Nr.2 Es-Dur für 2 Violinen, 2 Violen und Violoncello

Violoncello

Eingerichtet für Oboe, 2 Violinen, Viola und Violoncello  
von Notenschreiber @ IMSLP

Johann Baptist Vanhal

Andante

*meza voce*

6

12

16 *pp*

20

26 *f* *p*

32

37

43 *p*

## Violoncello

## Allegro

## Menuett

## Trio

## Menuett da capo

# Quintett Nr.3 G-Dur für 2 Violinen, 2 Violen und Violoncello

Violoncello

Nach F-Dur transponiert und für Oboe, 2 Violinen, Viola und Violoncello  
eingrichtet von Notenschreiber @ IMSLP

Andante

Johann Baptist Vanhal

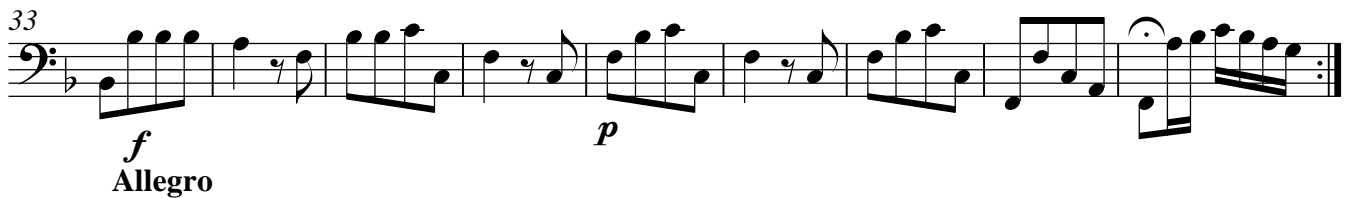
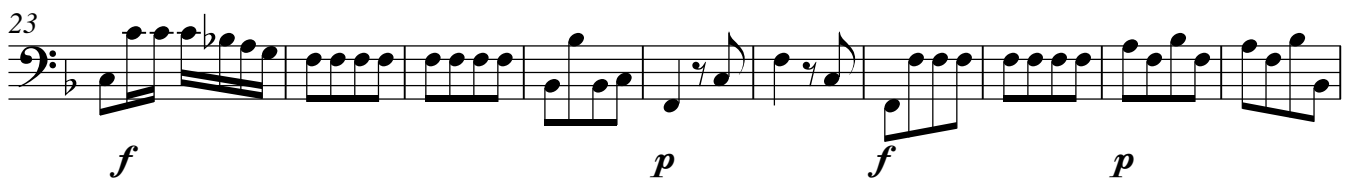
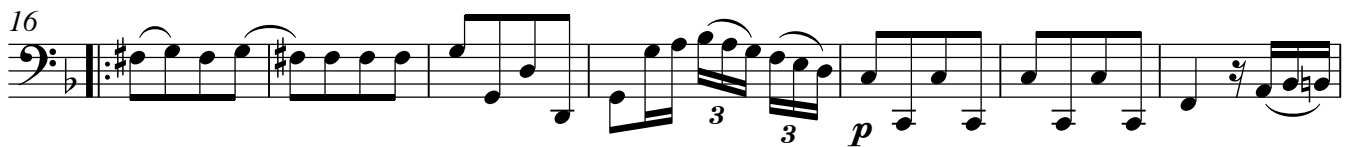
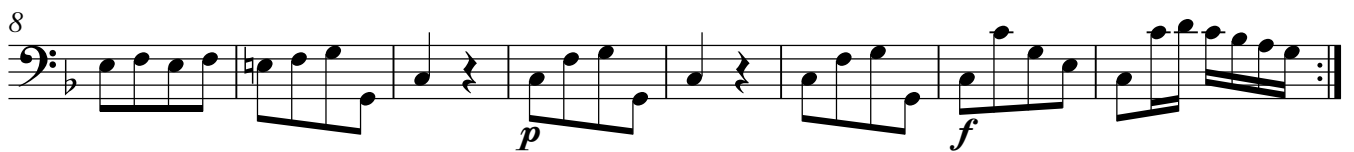
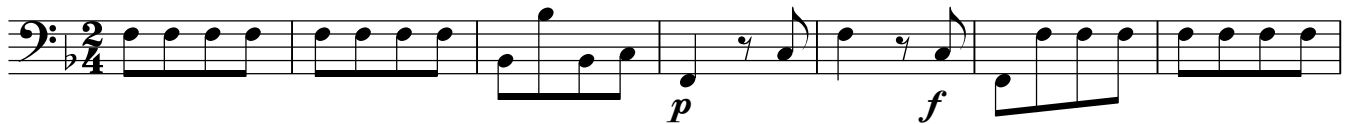

Allegro

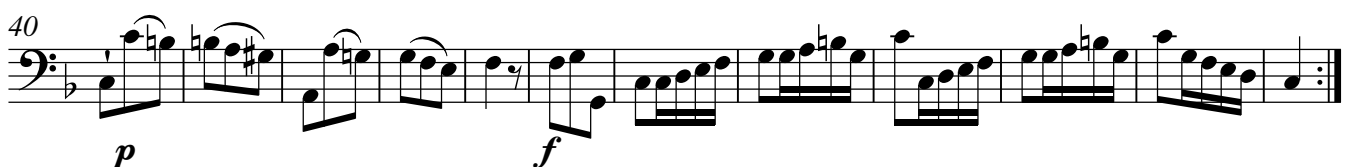
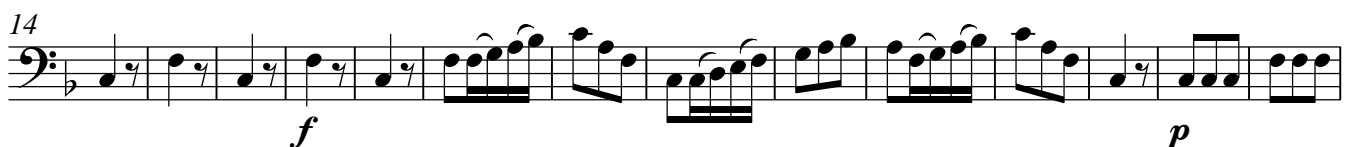

Violoncello

**Allegretto**

**Fine**

**D.C. al Fine**

# Quintett Nr.4 F-Dur für 2 Violinen, 2 Violen und Violoncello

Eingerichtet für Oboe, 2 Violinen, Viola und Violoncello  
von Notenschreiber @ IMSLP

Johann Baptist Vanhal

Allegro

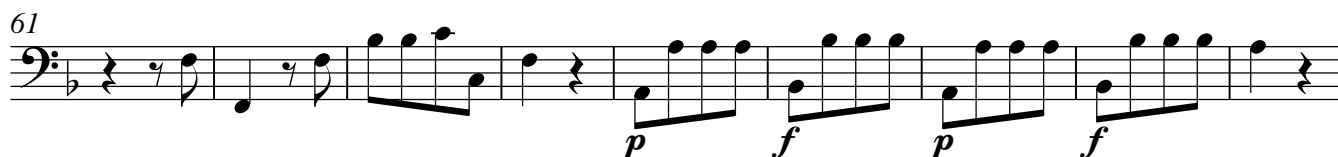
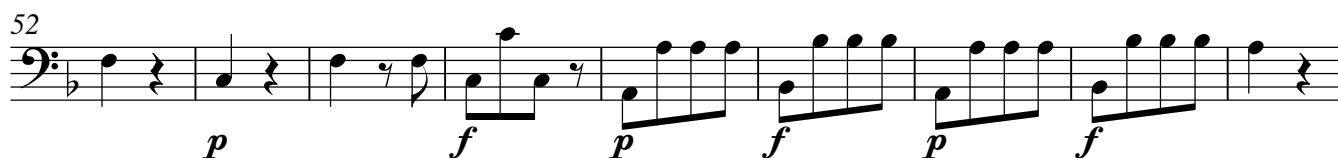
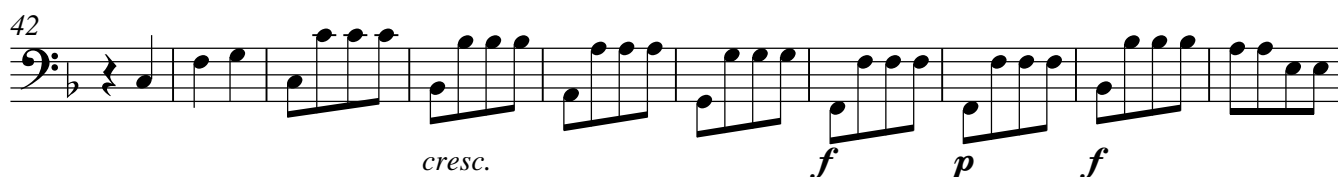
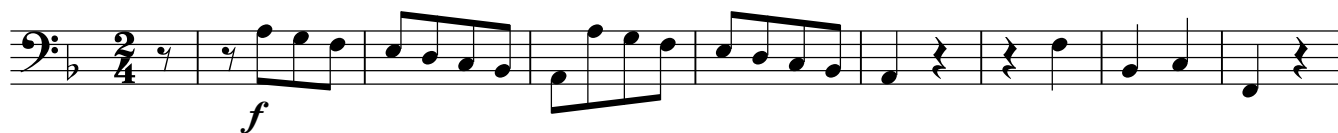

## Violoncello

## Menuett

20

## Trio

## Menuett da capo

## Presto

# Quintett Nr.5 G-Dur für 2 Violinen, 2 Violen und Violoncello

Nach F-Dur transponiert und für Oboe, 2 Violinen, Viola und Violoncello  
eingrichtet von Notenschreiber @ IMSLP

Johann Baptist Vanhal

Andante

Violoncello

Vivace

Trio

D.C.

34

Allegro

7

12

17

22

29

34

# Quintett Nr.6 D-Dur für 2 Violinen, 2 Violen und Violoncello

Violoncello

Eingerichtet für Oboe, 2 Violinen, Viola und Violoncello  
von Notenschreiber @ IMSLP

Johann Baptist Vanhal

Allegro

## Violoncello

**Andante**  
*mezza voce*

**Presto**
