Breitkopf & Härtel's Kammermusik-Bibliothek.

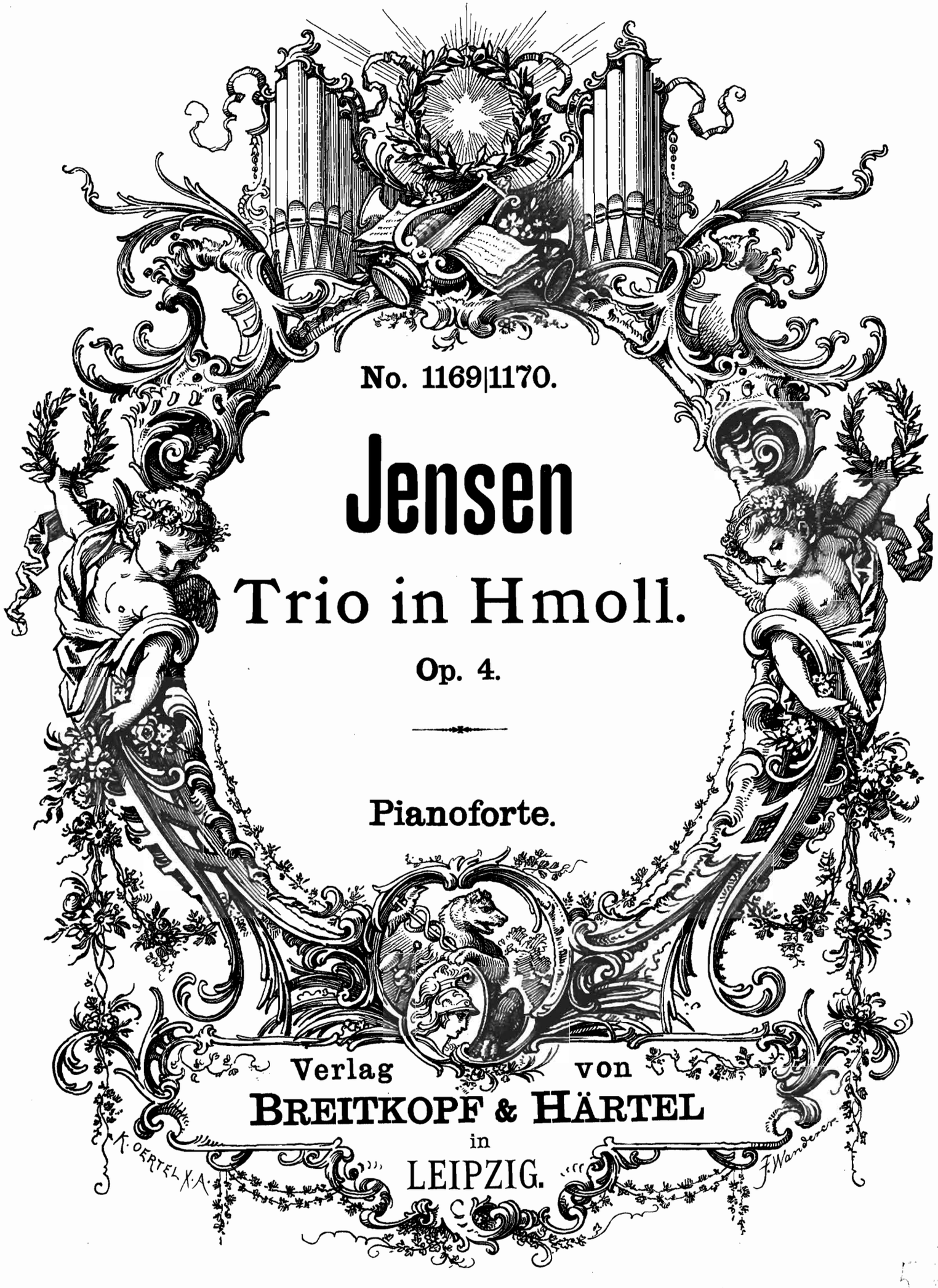

No. 1169|1170.

Jensen

Trio in Hmoll.

Op. 4.

Pianoforte.

Verlag von
BREITKOPF & HÄRTEL
in
LEIPZIG.

Breitkopf & Härtel's

Bibliotheken für den Koncertgebrauch.

KAMMERMUSIK.

Gruppe VIII. Nr. 1051-1350.

Klavier-Trios.

Jede Nummer und Stimme 30 Pf.

Klavierstimme je ℳ 1.50, mit † bezeichnet je ℳ 3.—, mit †† ℳ 6.—.

1114. **Haydn**, Trio Nr. 1. G dur.
1115. —— Trio Nr. 2. Fis moll.
1116. —— Trio Nr. 3. C dur.
1117. —— Trio Nr. 4. E dur.
1118. —— Trio Nr. 5. Es dur.
1119. —— Trio Nr. 6. D dur.
1120. —— Trio Nr. 7. A dur.
1121. —— Trio Nr. 8. C moll.
1122. —— Trio Nr. 9. A dur.
1123. —— Trio Nr. 10. E moll.
1124. —— Trio Nr. 11. Es dur.
1125. —— Trio Nr. 12. Es dur.
1126. —— Trio Nr. 13. B dur.
1127. —— Trio Nr. 14. G moll.
1128. —— Trio Nr. 15. Es moll.
1129. —— Trio Nr. 16. G moll.
1130. —— Trio Nr. 17. Es dur.
1131. —— Trio Nr. 18. C dur.
1132. —— Trio Nr. 19. D moll.
1133. —— Trio Nr. 20. Es dur.
1134. —— Trio Nr. 21. D dur.
1135. —— Trio Nr. 22. B dur.
1136. —— Trio Nr. 23. F dur.
1137. —— Trio Nr. 24. As dur.
1138. **Haydn**, Trio Nr. 25. F dur.
1139. —— Trio Nr. 26. C dur.
1140. —— Trio Nr. 27. F dur.
1141. —— Trio Nr. 28. G dur.
1142. —— Trio Nr. 29. F dur.
1143. —— Trio Nr. 30. D dur. } Pfte., Fl. od. Viol., Vcell.
1144. —— Trio Nr. 31. G dur.
1145/46. **Hensel**, Trio. D moll. Op. 11. †
1147/48. **Hetzel**, Trio. D dur. Op. 6. †
1149/51. **Hofmann**, Trio. A dur. Op. 18. †
1152. **Holstein, von**, 4 Stücke aus »Der Erbe von Morley«.
1153/54. **Horsley**, Trio Nr. 2. H moll. Op. 13. †
1155/57. **Huber**, Trio Nr. 1. Es dur. Op. 20. ††
1158/60. —— Trio Nr. 2. E dur. Op. 65. ††
1161. **Hünten**, Trio Nr. 3. B dur. Op. 172.
1162/63. **Jadassohn**, Trio Nr. 2. E dur. Op. 20. †
1164/65. —— Trio Nr. 3. C moll. Op. 59. †
1166/68. —— Trio Nr. 4. C moll. Op. 85. ††
1169/70. **Jensen**, Trio. H moll. Op. 4. †
1171. **Kalkbrenner**, Gr. Trio Nr. 5. As dur. Op. 149.
1172/74. **Klengel**, Trio. Es dur. Op. 1. Pfte., Viol., Br. ††
1175/77. **Klengel (Sohn)**, Trio. D dur. Op. 25. ††
1178. **Knorr**, Variationen. Op. 1.

Besetzung, wenn nicht anders angegeben, Pianoforte, Violine, Violoncell.

Eigenthum der Verleger für alle Länder.

Breitkopf & Härtel,
Leipzig, Brüssel, London, New York.

TRIO.

Allegro poco moderato. M.M. ♩= 84. G. Jensen, Op. 4.

Violino.

Violoncello.

Allegro poco moderato.

Pianoforte.

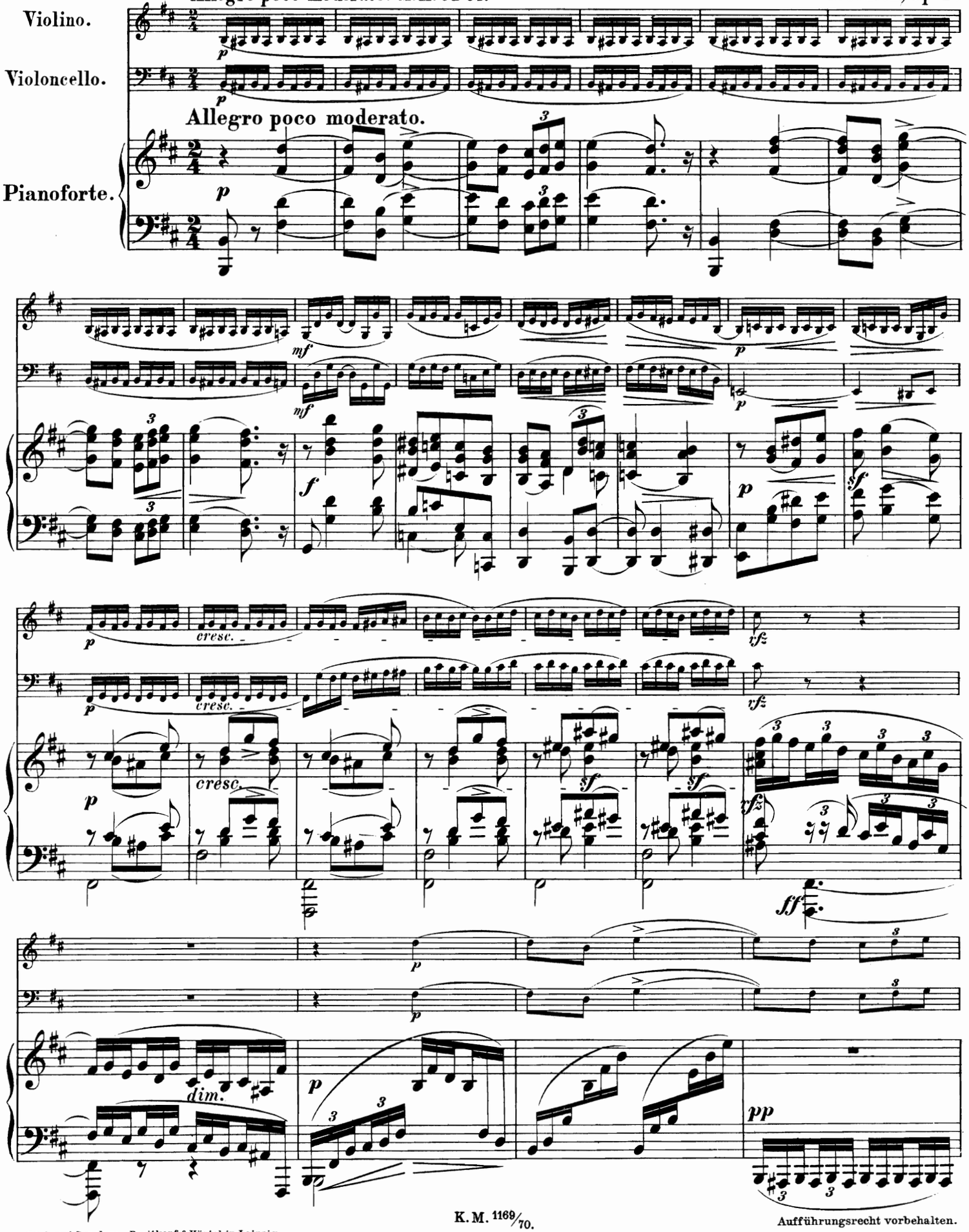

K.M. 1169/70.

Stich und Druck von Breitkopf & Härtel in Leipzig.

Aufführungsrecht vorbehalten.

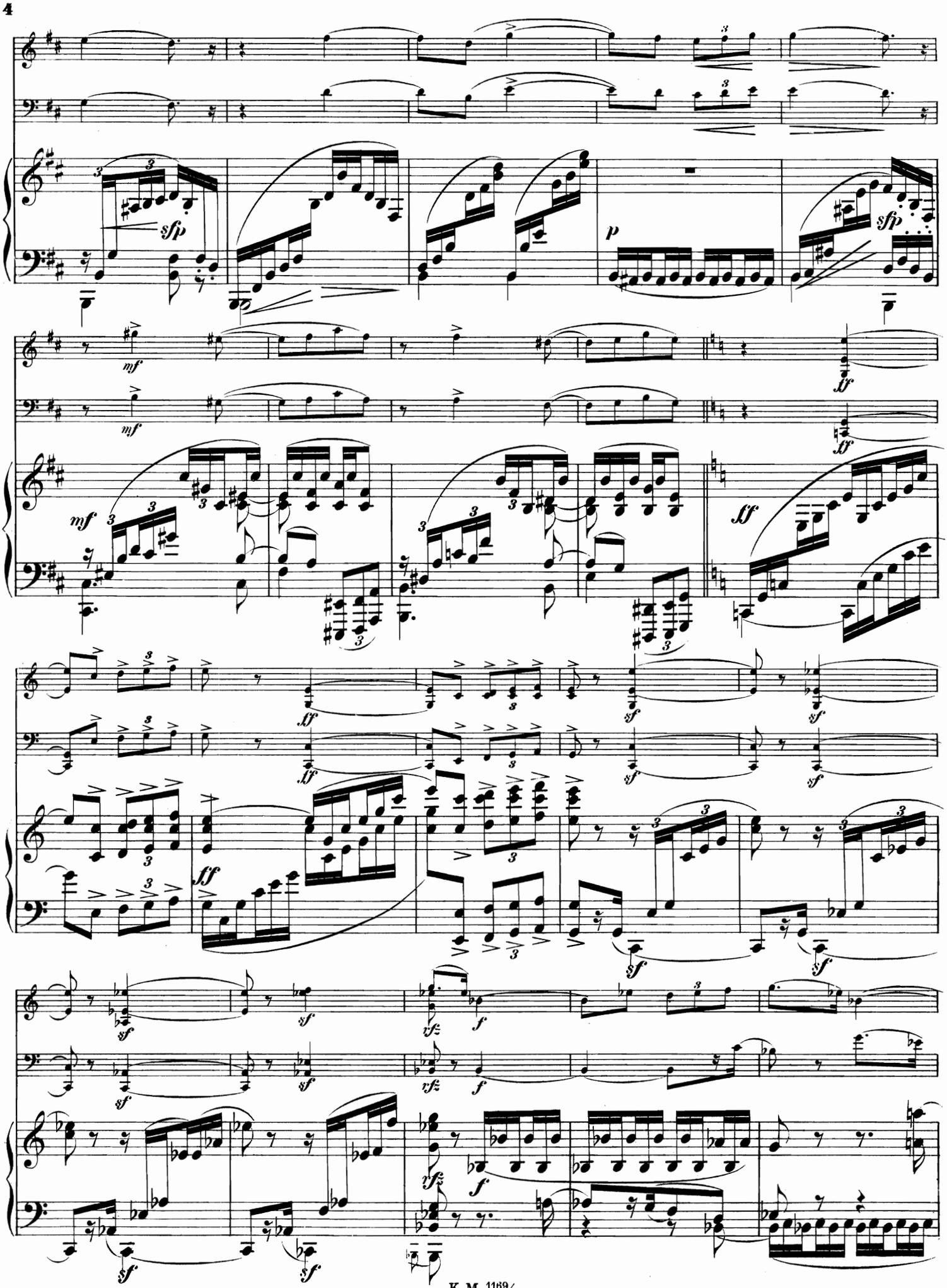

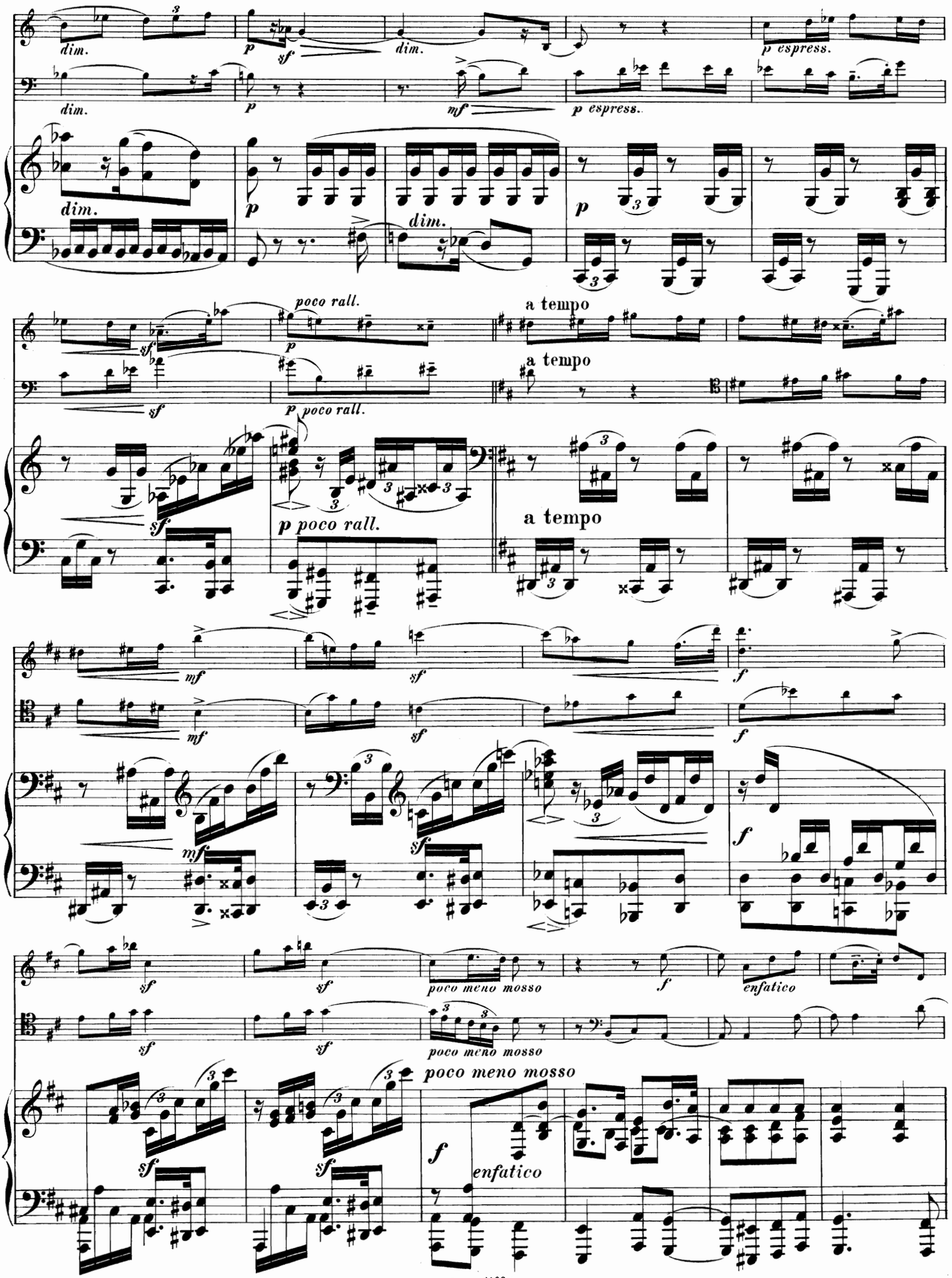
dim.
p
sf
dim.
p espress.
mf
poco rall.
a tempo
mf
sf
f
poco meno mosso
enfatico

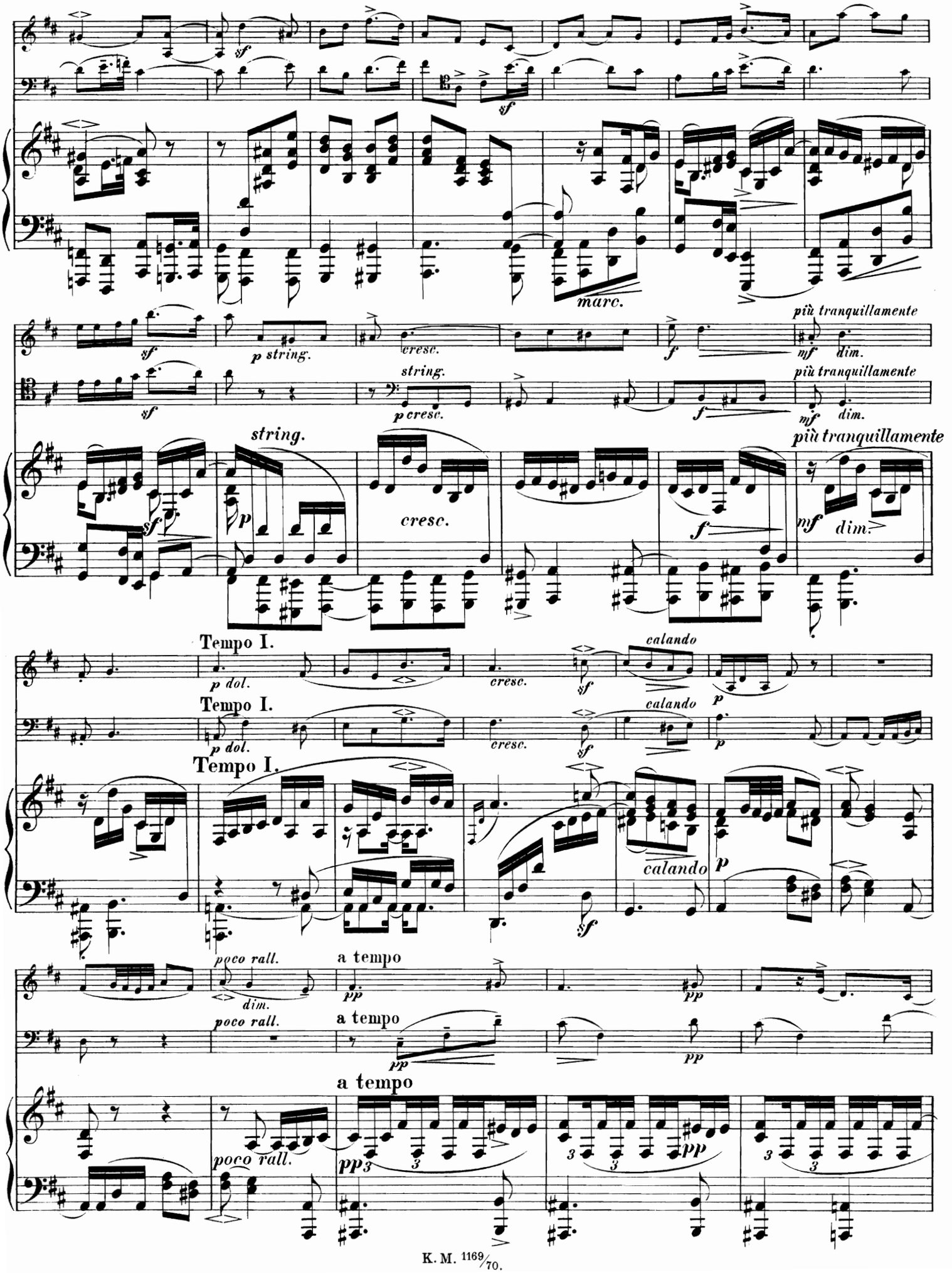
sf
marc.
più tranquillamente
mf
dim.
p string.
cresc.
string.
p cresc.
f
string.
p
cresc.
Tempo I.
p dol.
calando
poco rall.
a tempo
pp

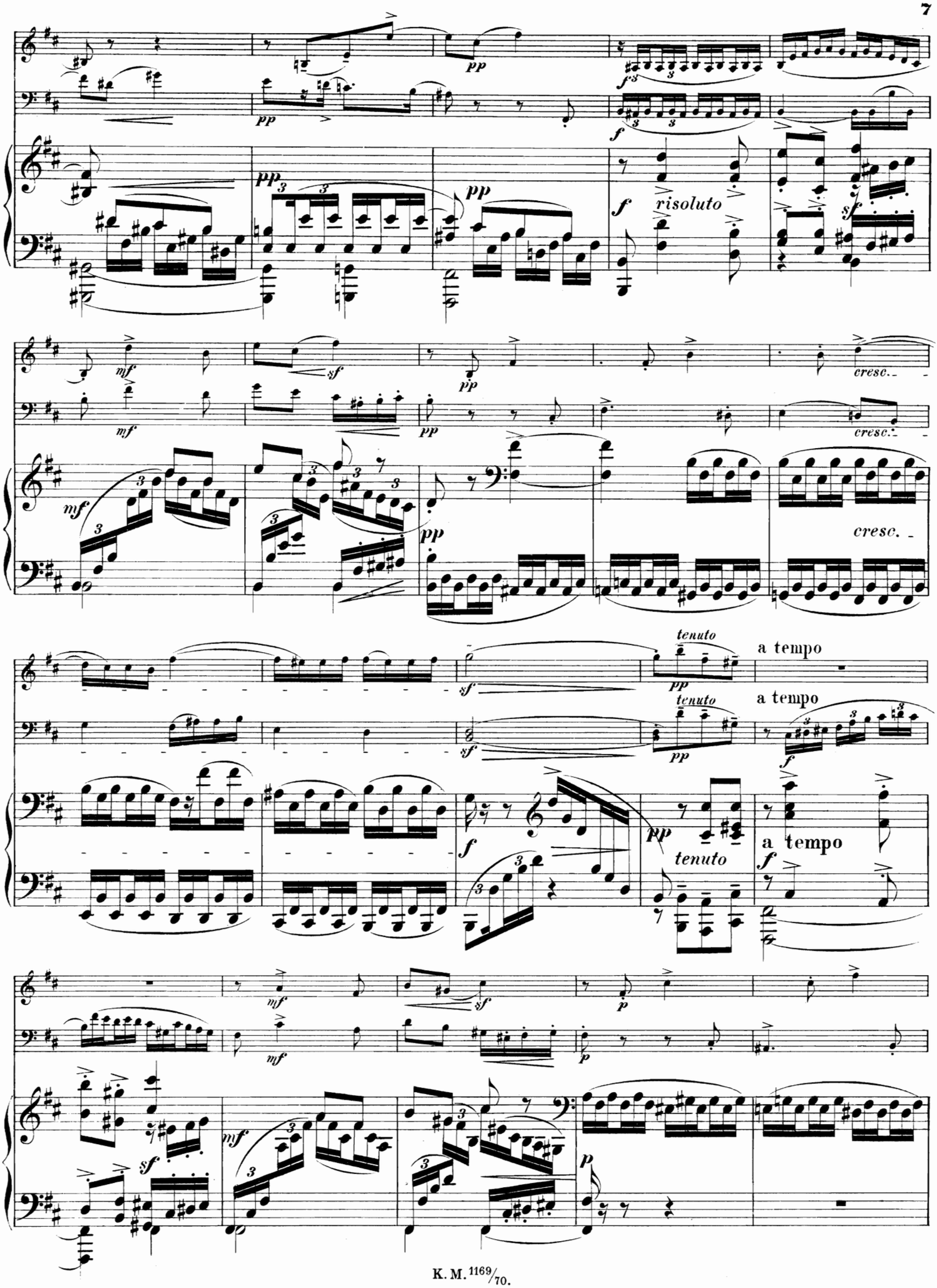
pp
f
risoluto
sf
mf
cresc.
tenuto
a tempo
p

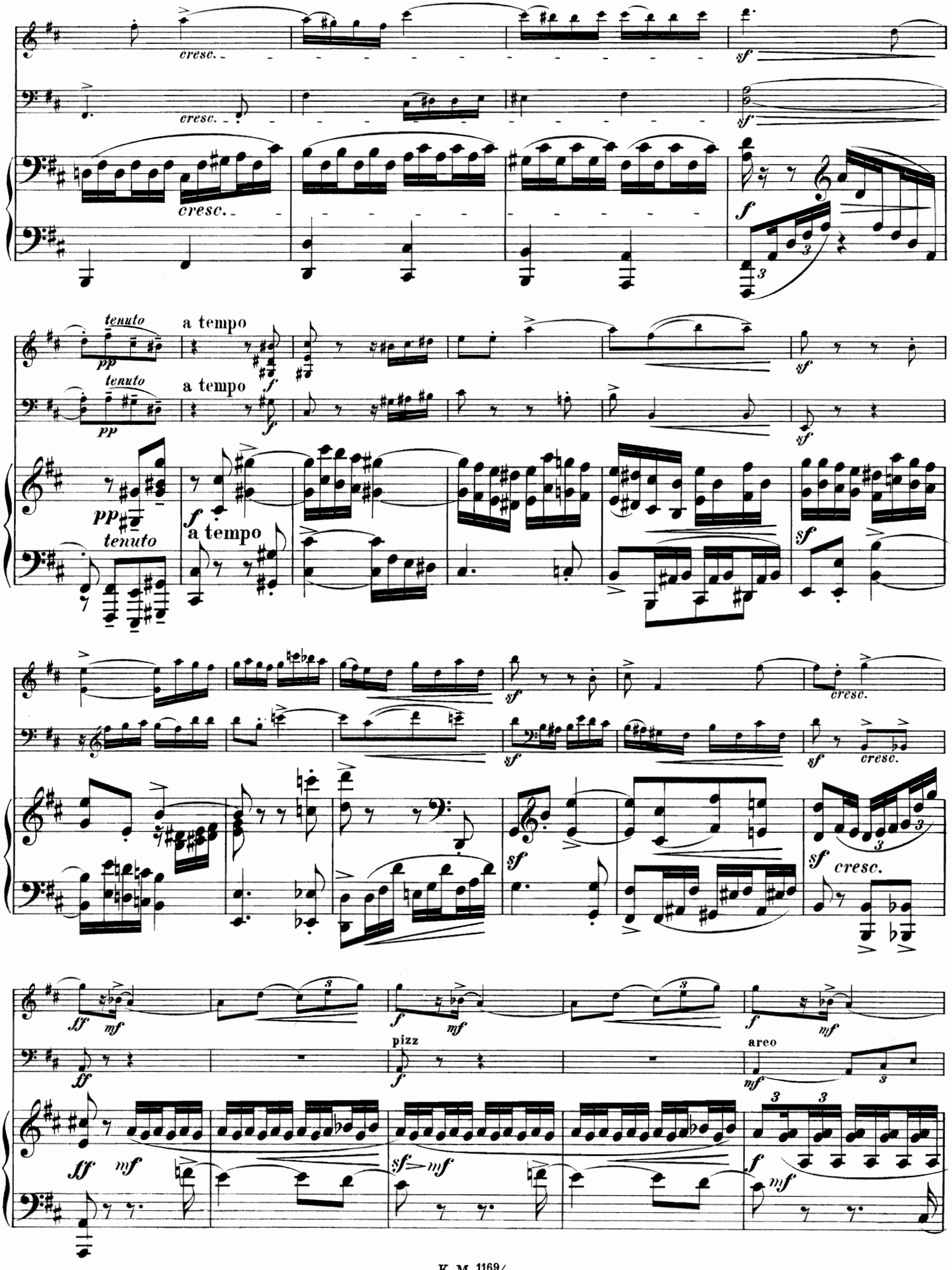
cresc.
sf
f
tenuto
pp
a tempo
pizz
arco
ff
mf

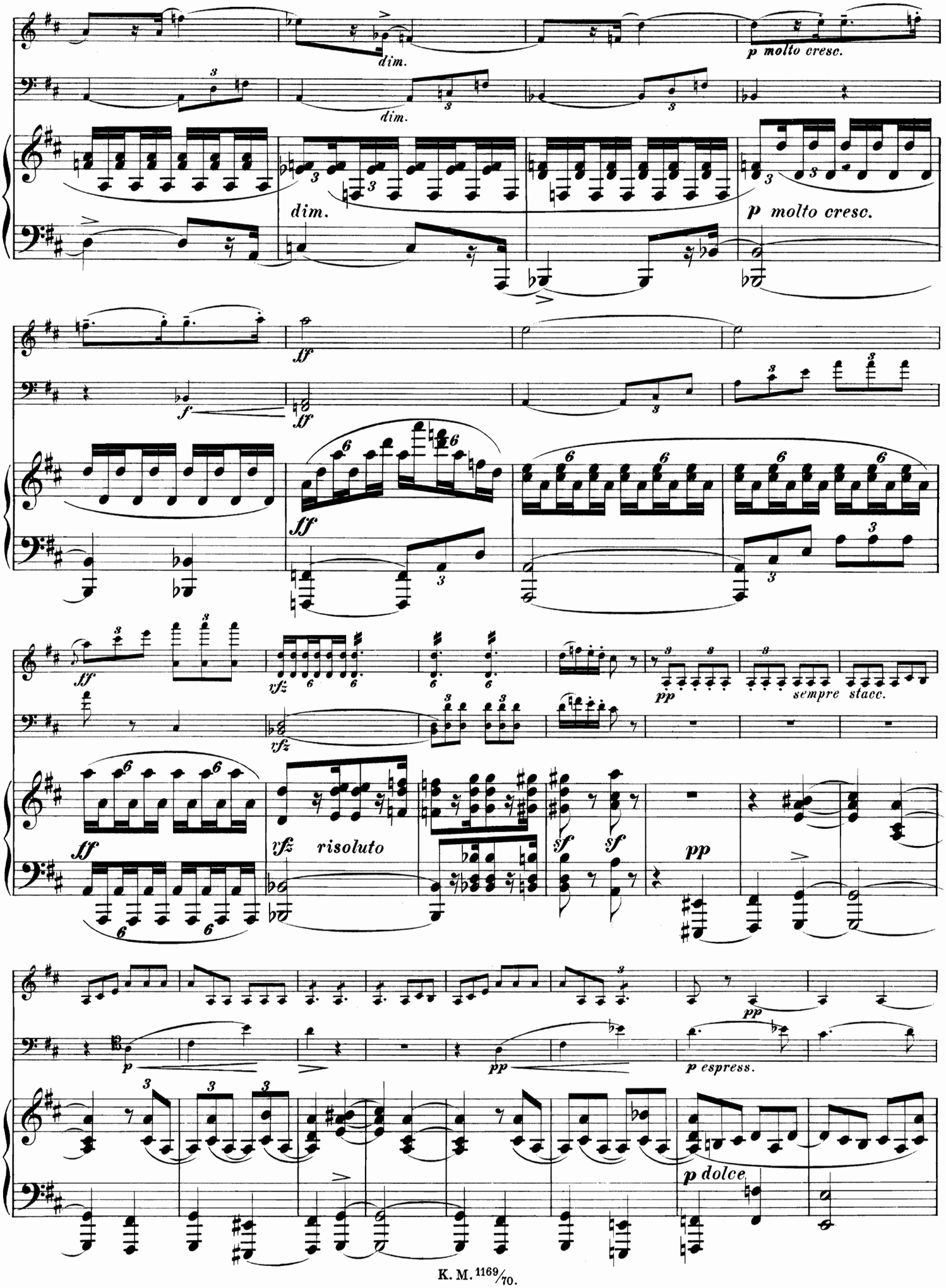
dim.
dim.
p molto cresc.
dim.
p molto cresc.
ff
f
ff
ff
ff
vfz
vfz
pp
sempre stacc.
ff
vfz risoluto
sf
sf
pp
pp
p
pp
p espress.
p dolce

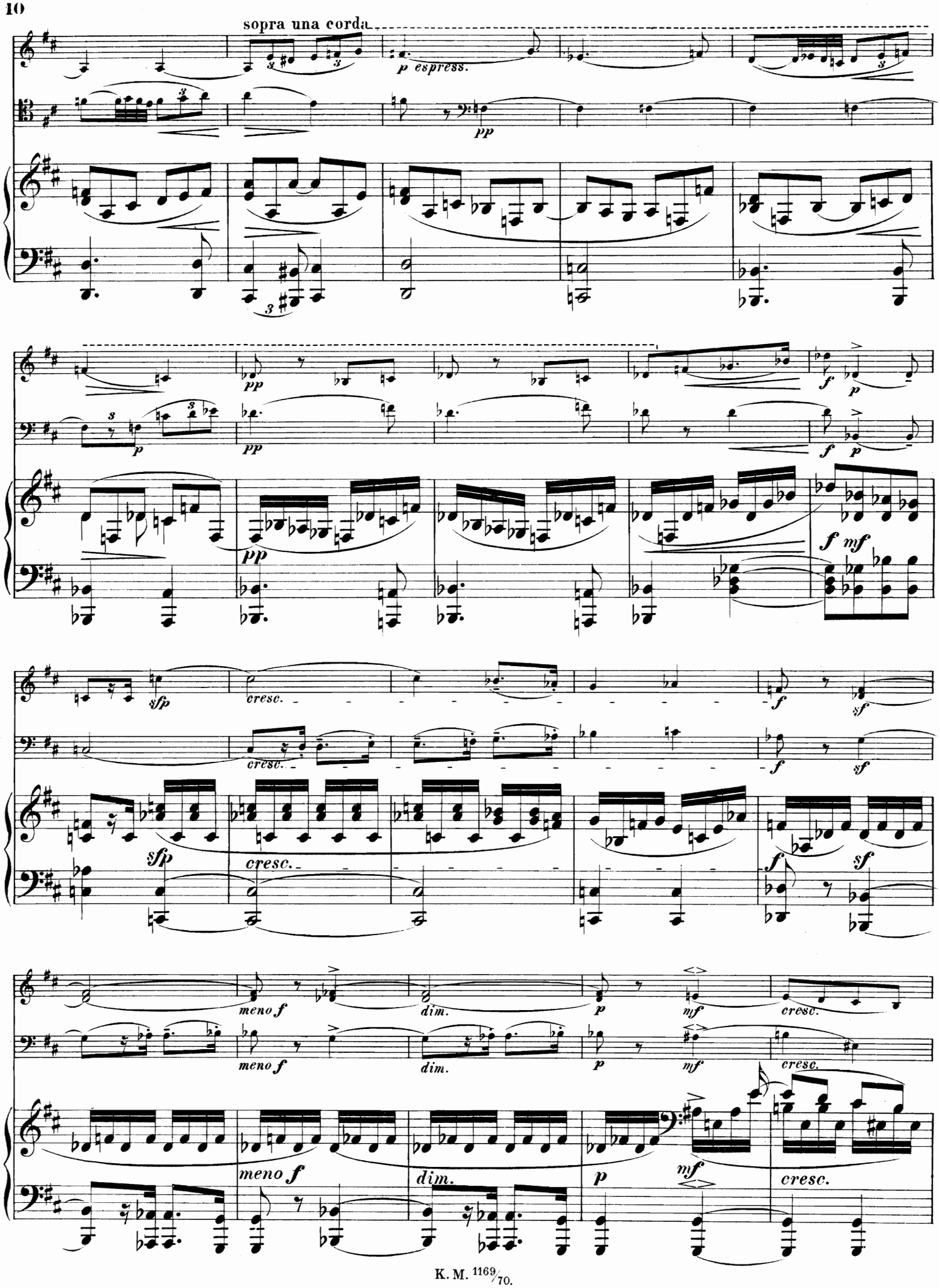
sopra una corda
p espress.
pp
f
p
mf
sfp
cresc.
meno f
dim.
mf
cresc.

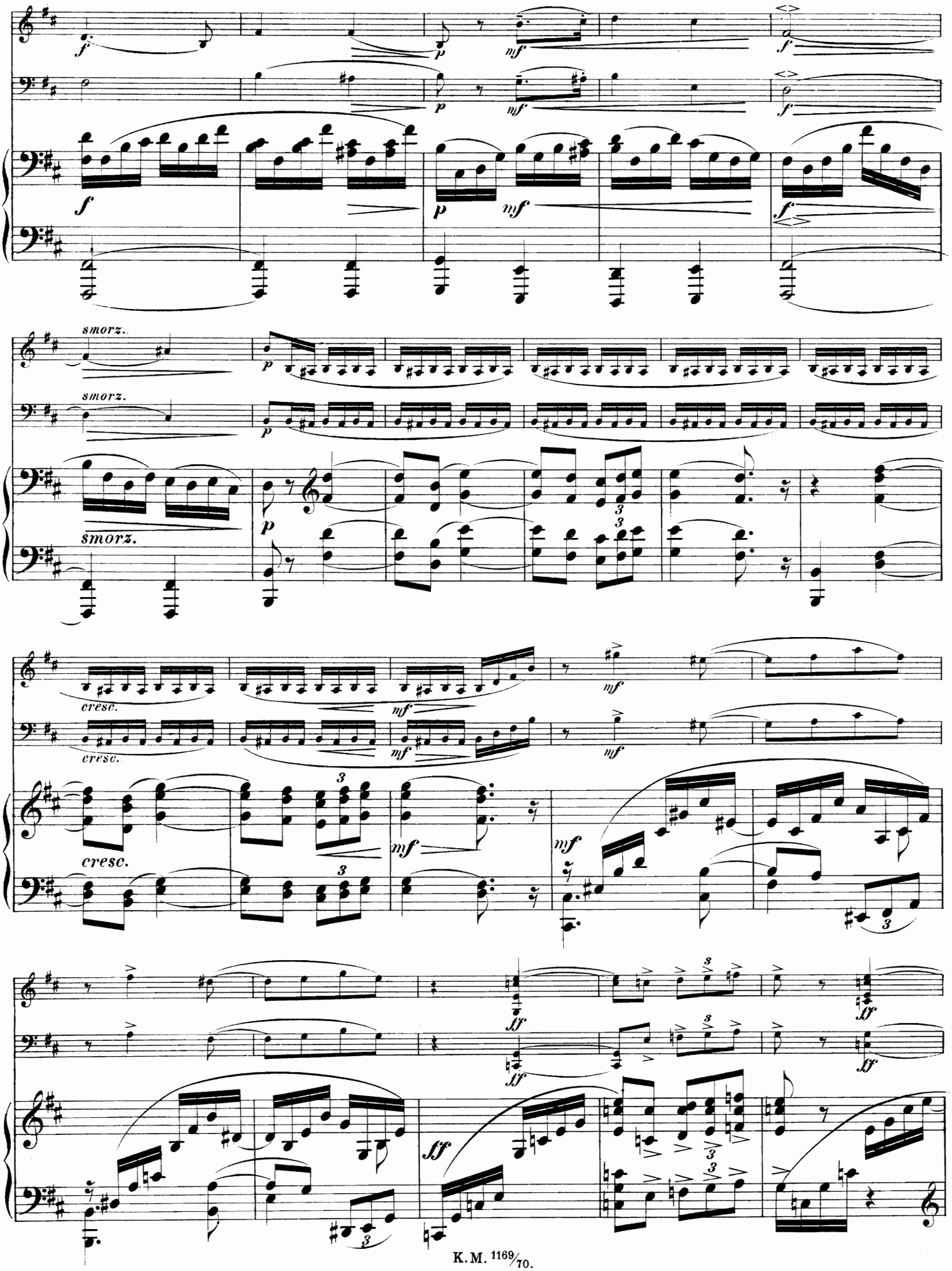
smorz.
smorz.
smorz.
cresc.
cresc.
cresc.

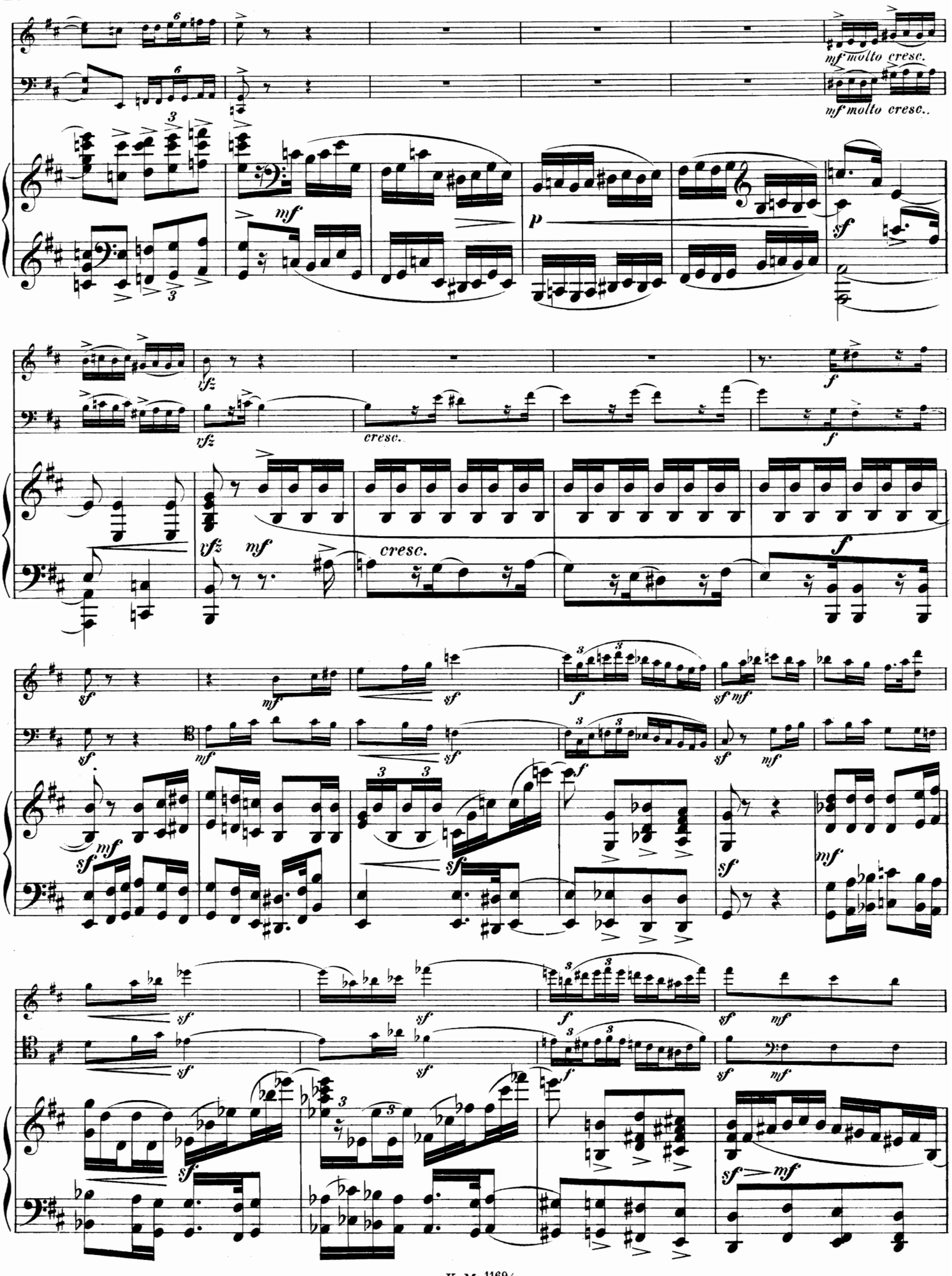
mf molto cresc.
mf molto cresc..
mf
p
sf
vfz
cresc.
f
mf
sf

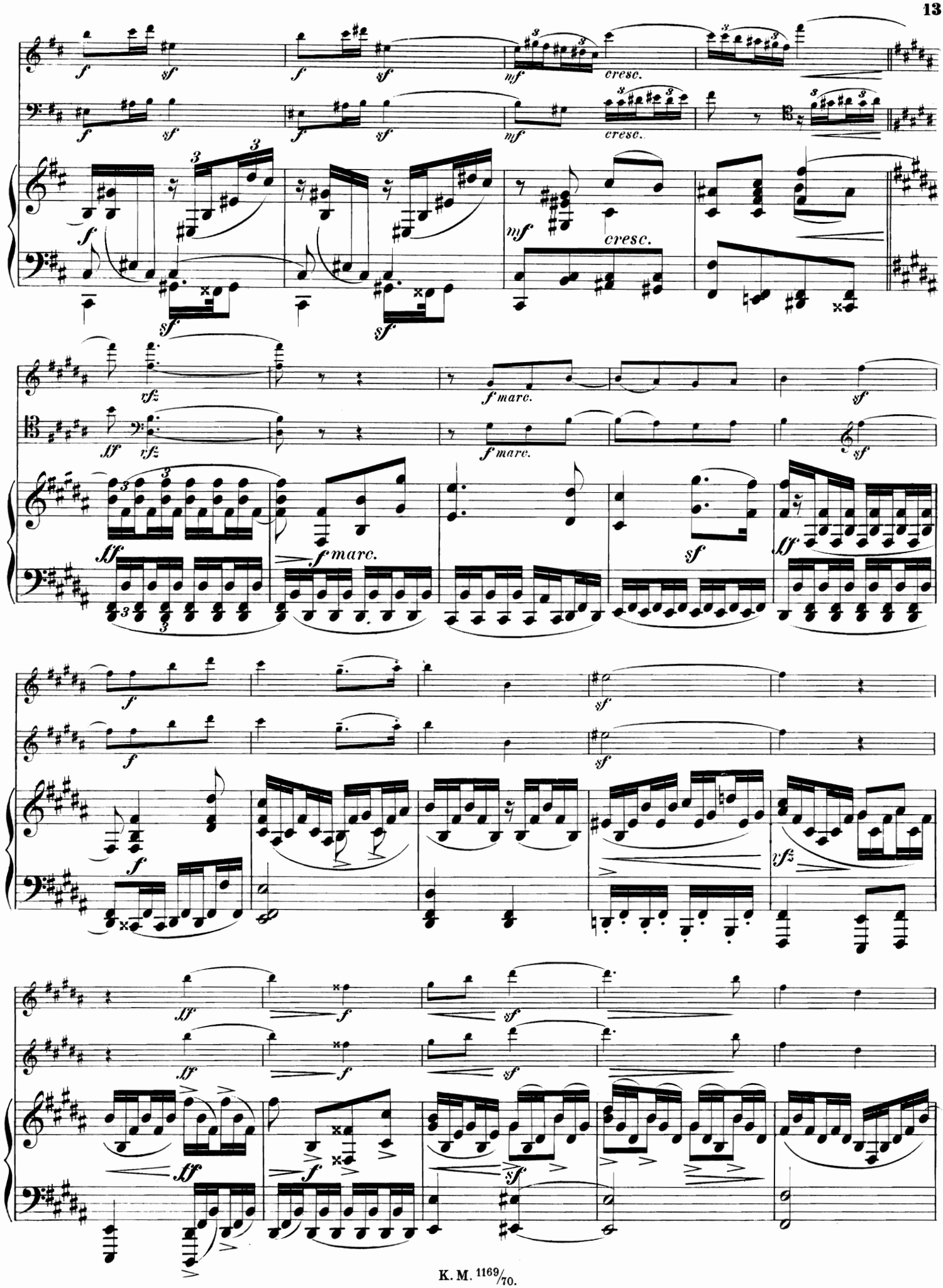
cresc.
cresc.
cresc.
f marc.
f marc.
f marc.

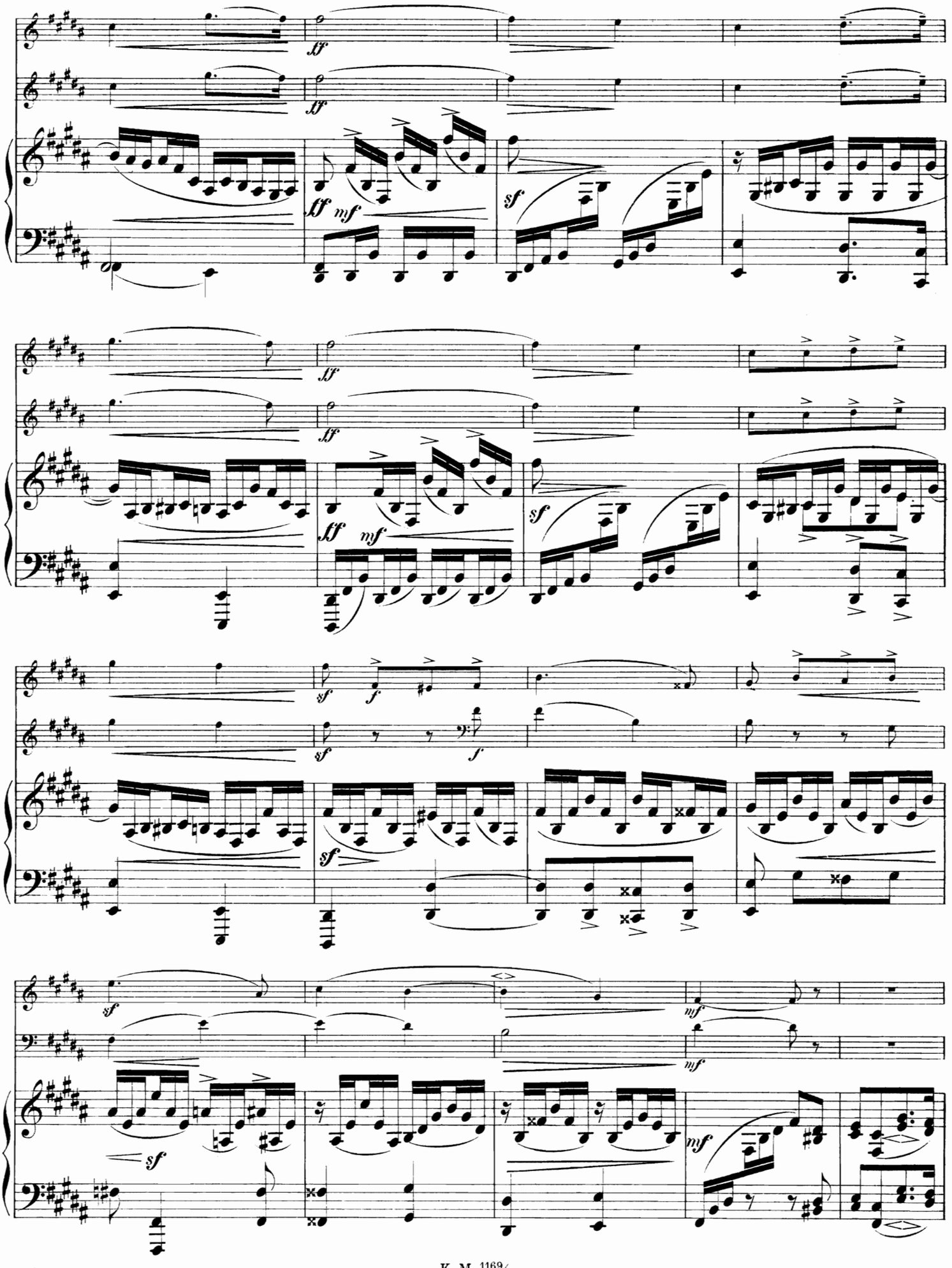
ff
ff
ff mf
sf
ff
ff
ff mf
sf
sf
f
sf
f
sf
sf
sf
mf
mf
sf
mf

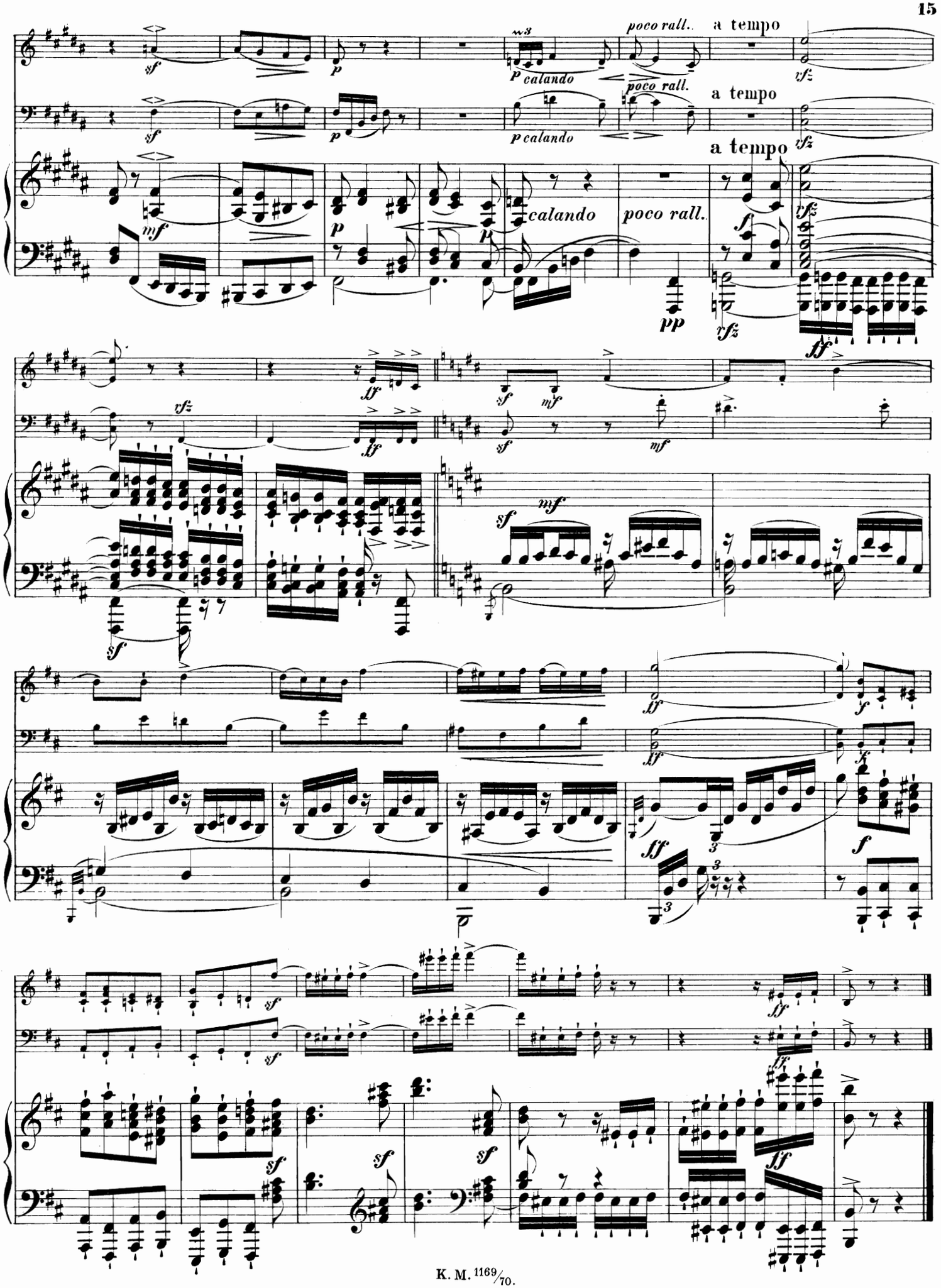
poco rall.
a tempo
p calando
calando
poco rall.
a tempo
a tempo

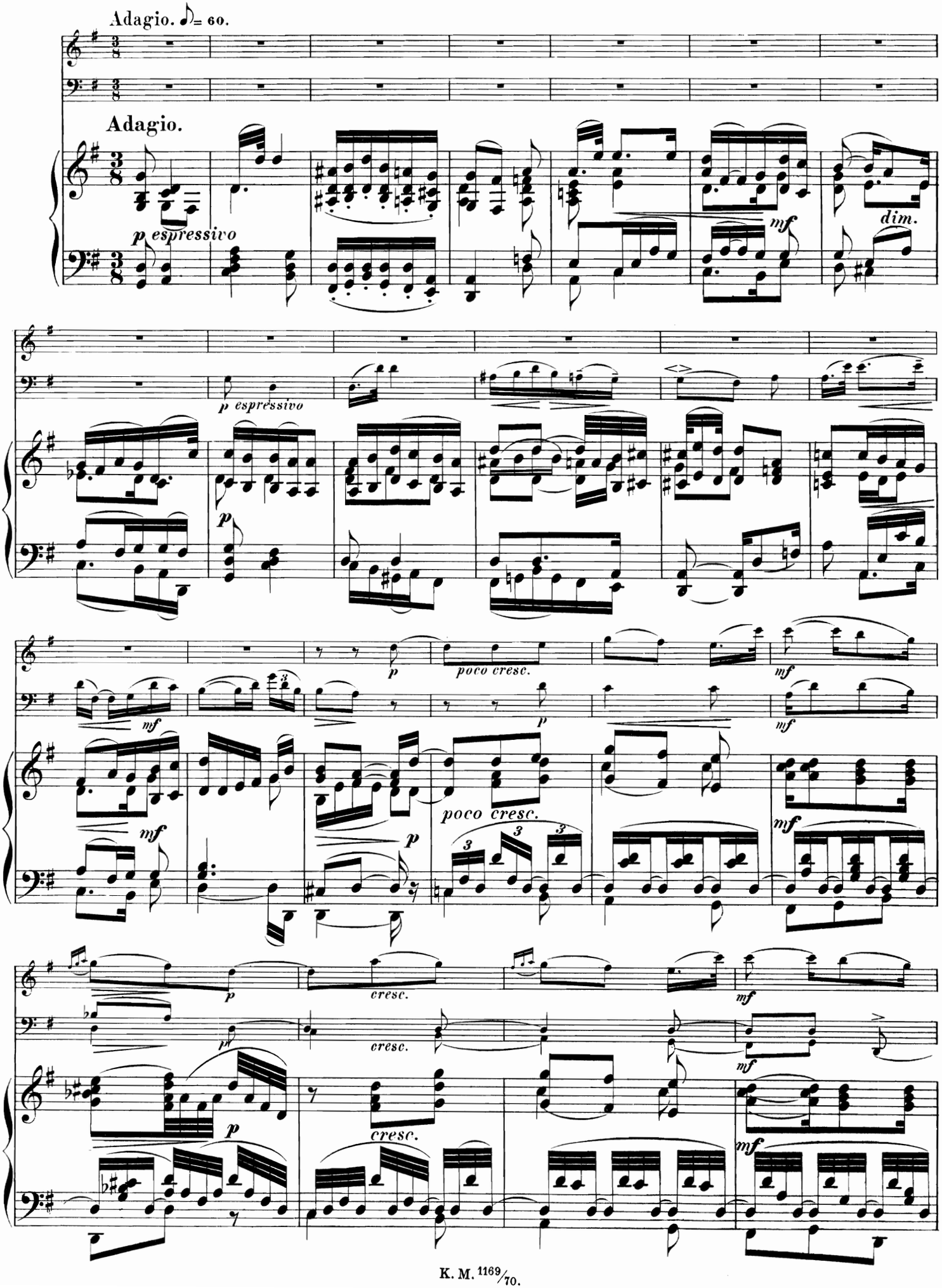
Adagio. ♪= 60.
Adagio.
p espressivo
mf
dim.
p espressivo
p
mf
p
poco cresc.
mf
p
mf
mf
p
poco cresc.
mf
p
cresc.
mf
p
cresc.
mf
p
cresc.
mf

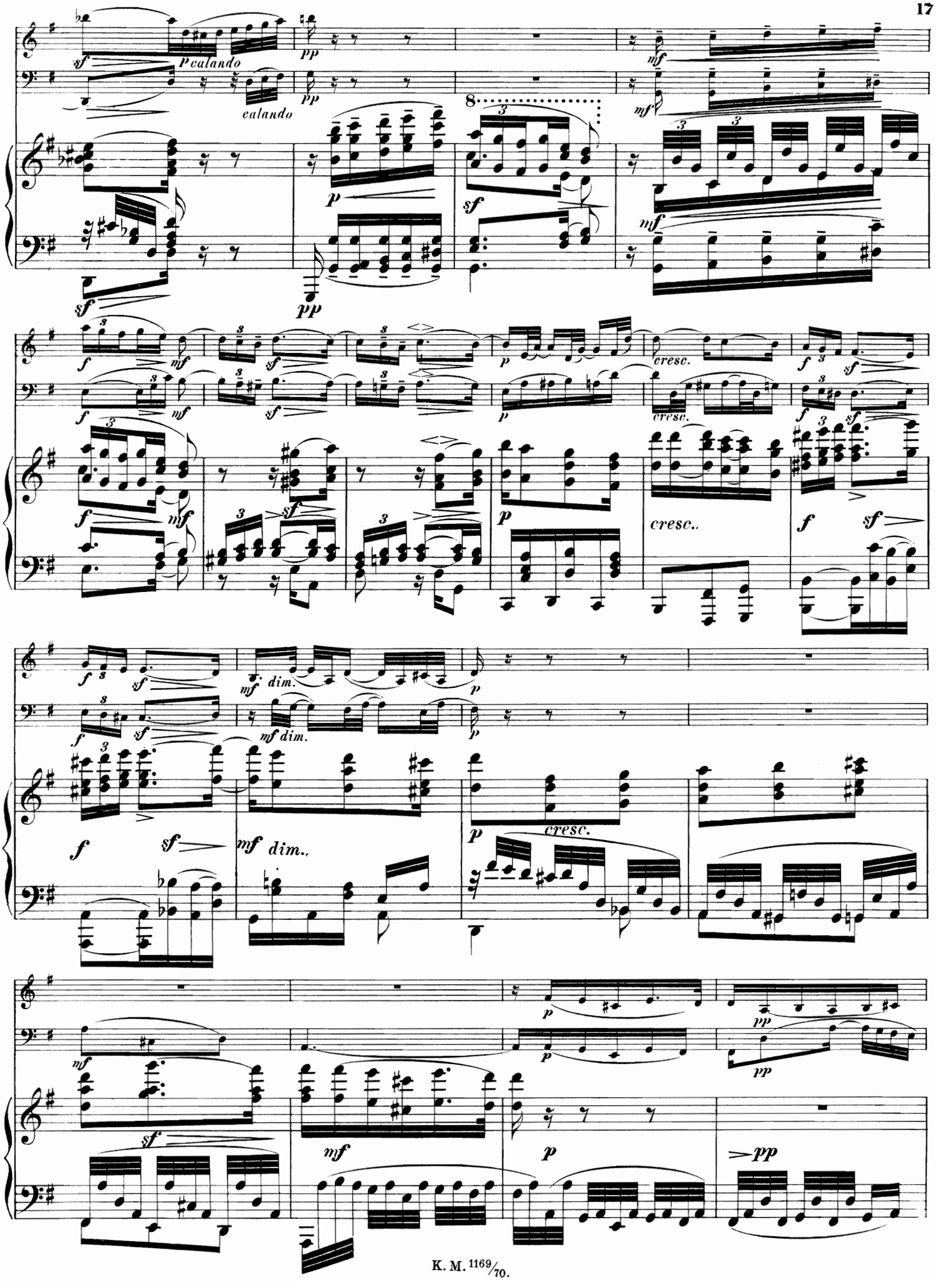
p calando
calando
cresc.
cresc.
cresc.
dim.
mf dim.
dim.
cresc.

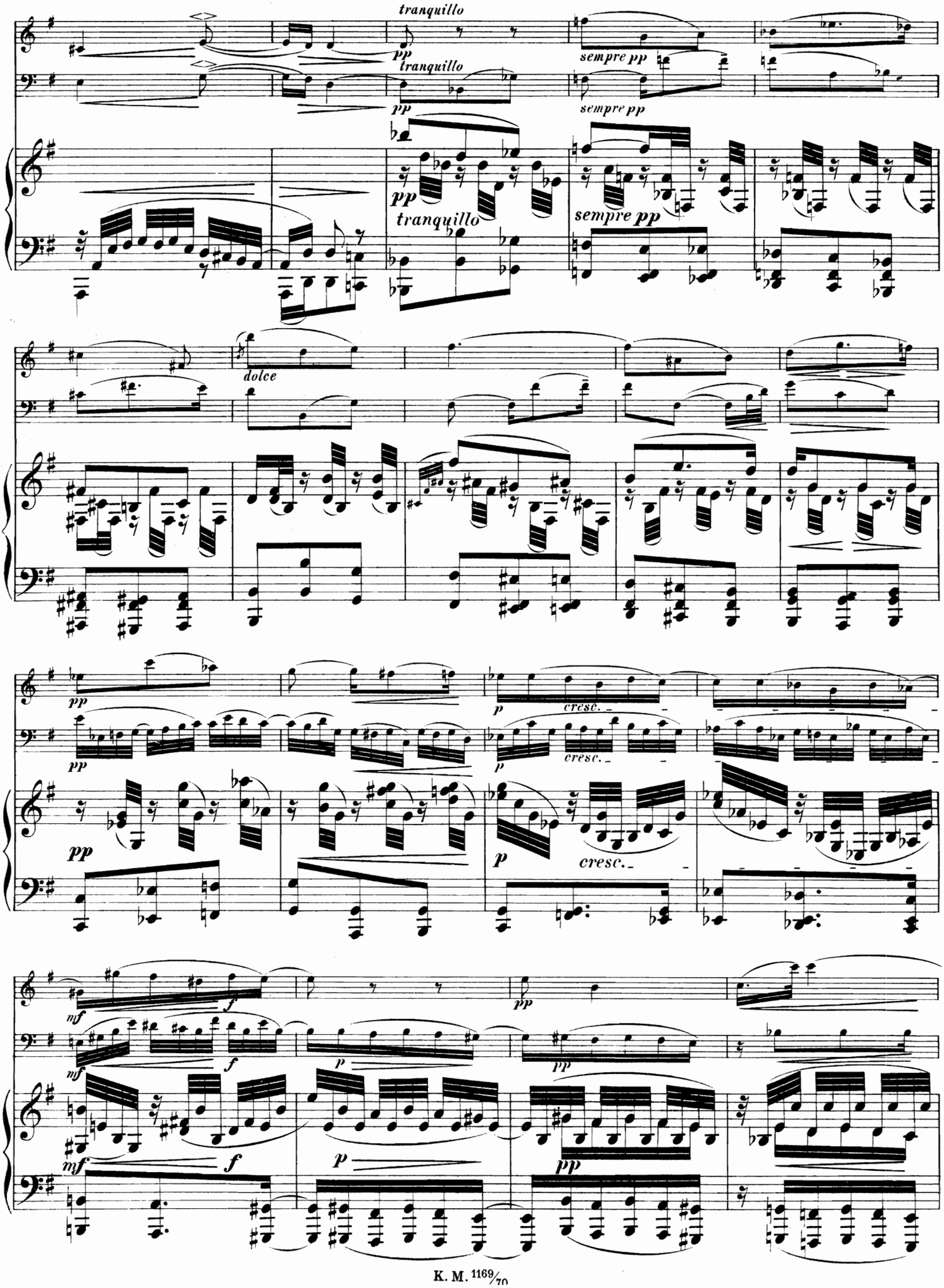
tranquillo
pp
tranquillo
pp
sempre pp
sempre pp
pp
tranquillo
sempre pp
dolce
pp
pp
p
cresc.
p
cresc.
pp
p
cresc.
mf
f
pp
mf
f
p
pp
mf
f
p
pp

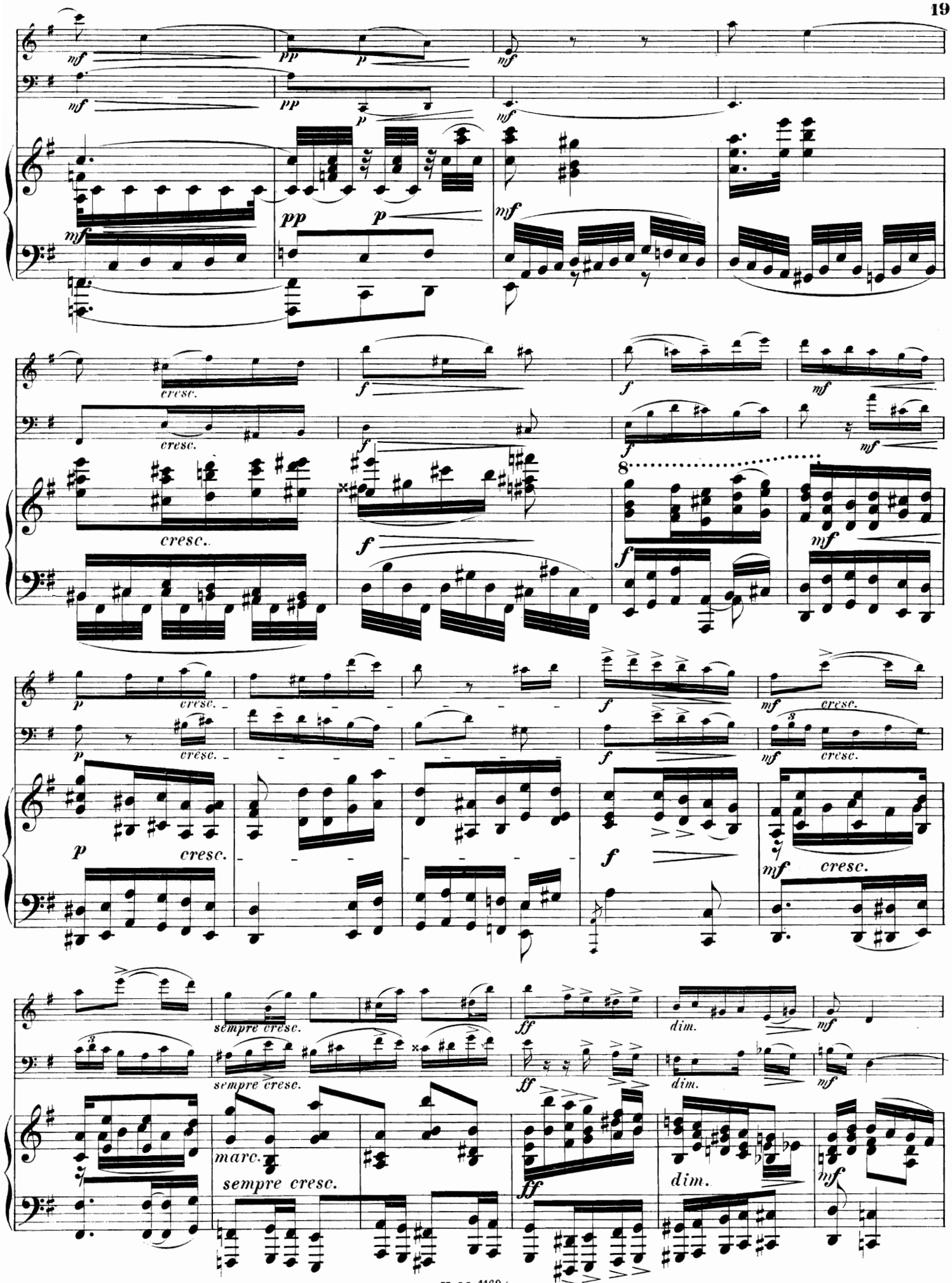
mf
pp
p
mf
cresc.
f
mf
8
sempre cresc.
ff
dim.
marc.
sempre cresc.

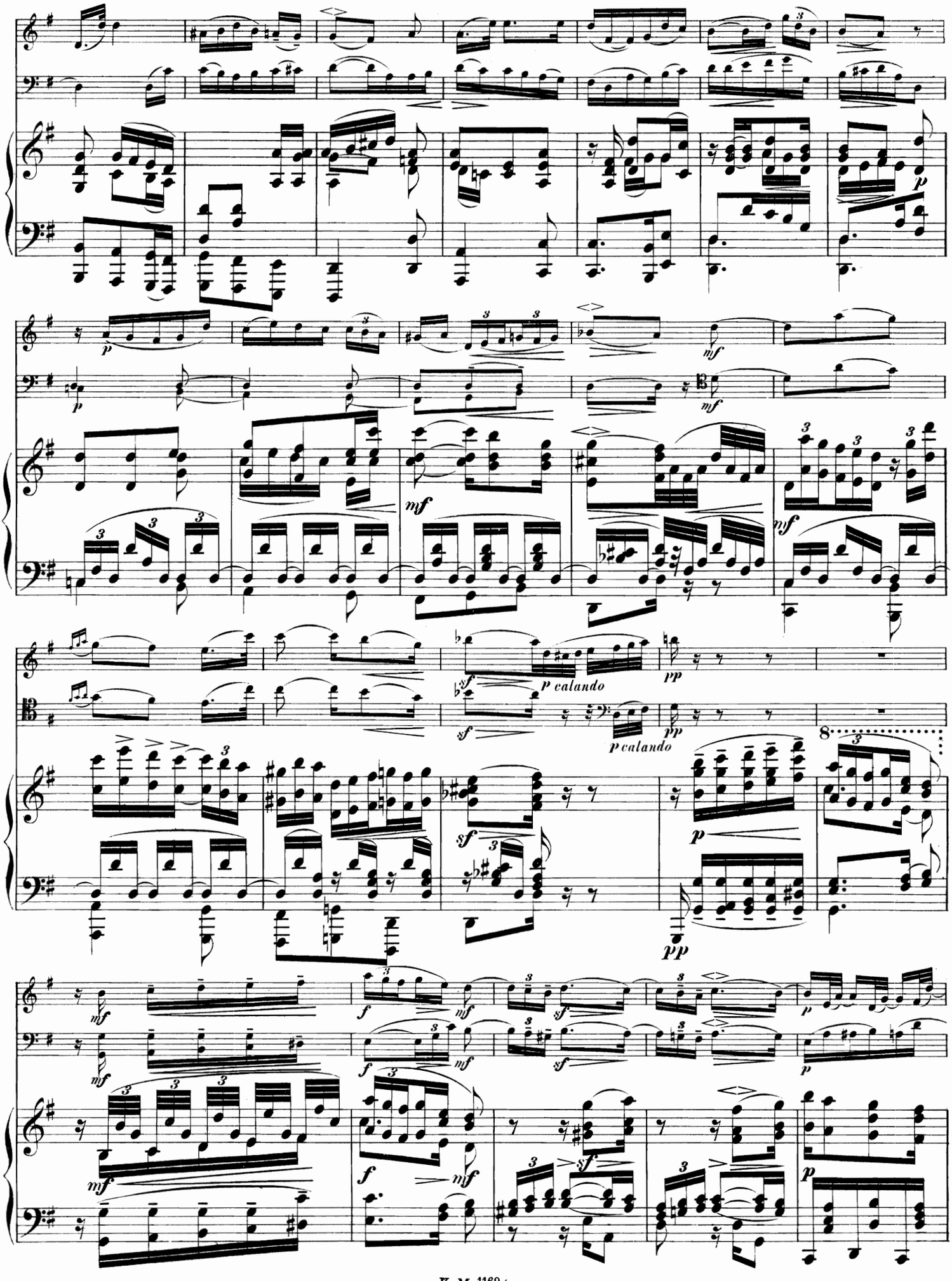
p
mf
p calando
pp
sf
8

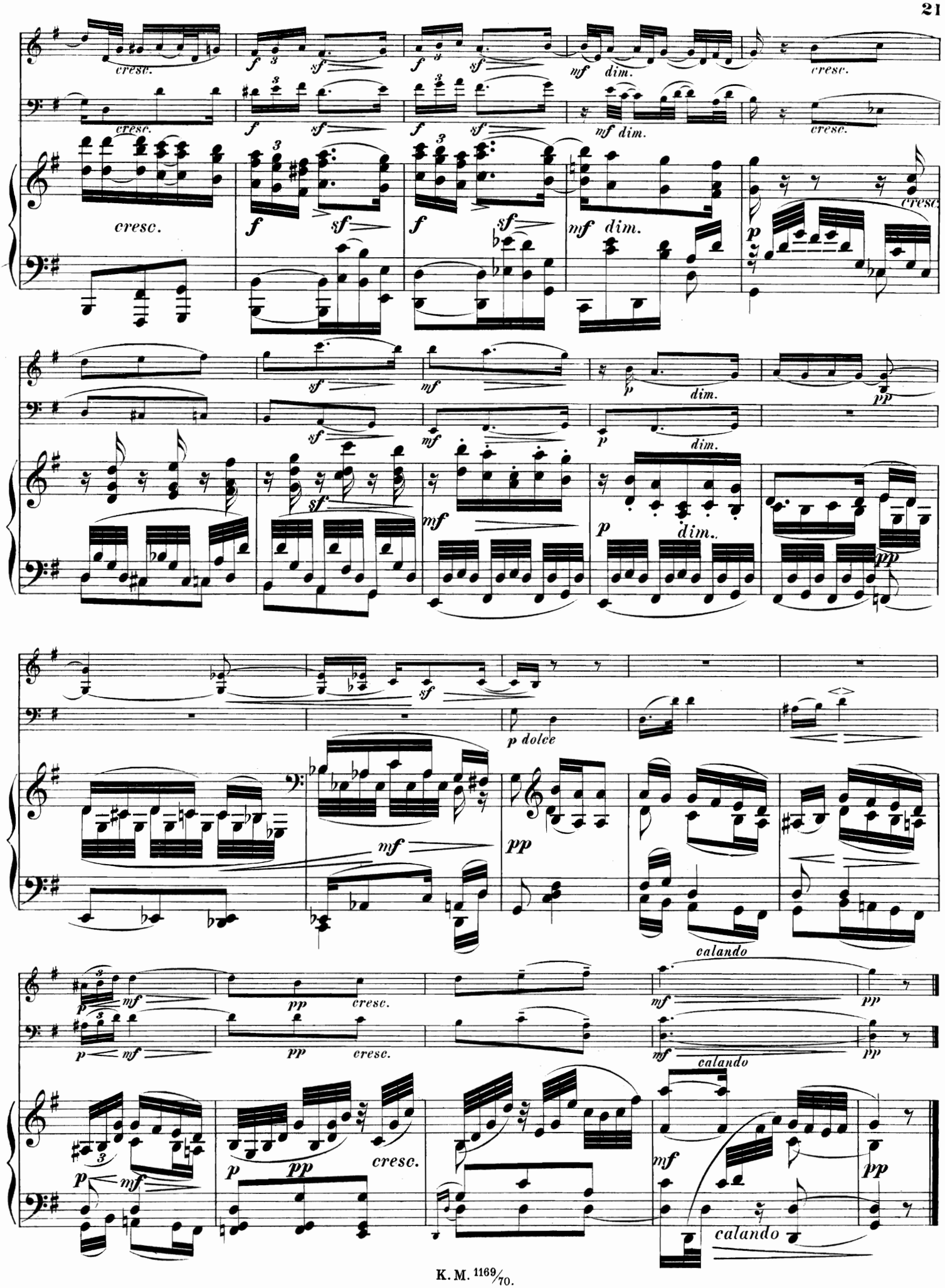
cresc.
dim.
p dolce
calando

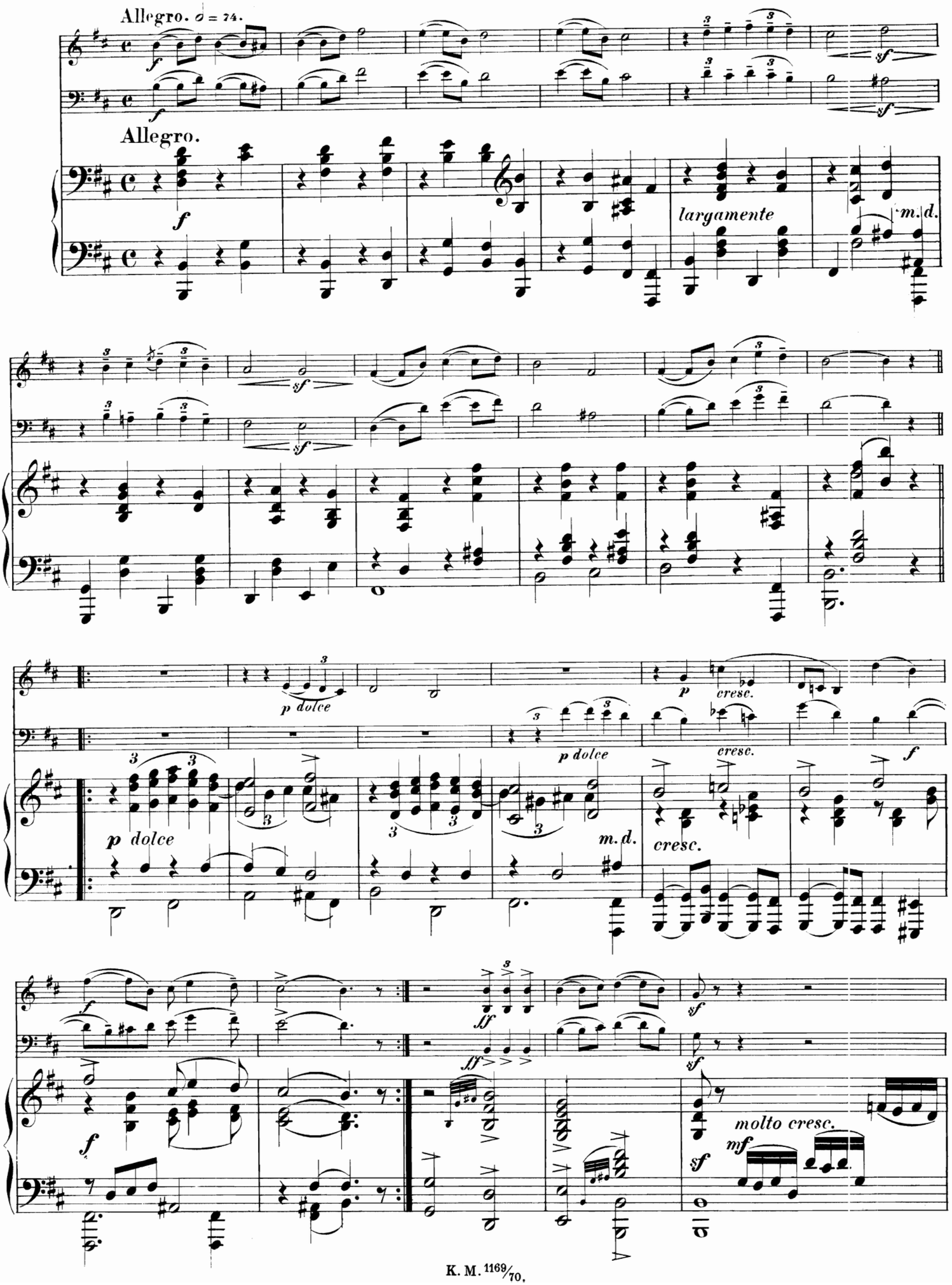
Allegro. ♩ = 74.
Allegro.
largamente
m. d.
p dolce
cresc.
molto cresc.

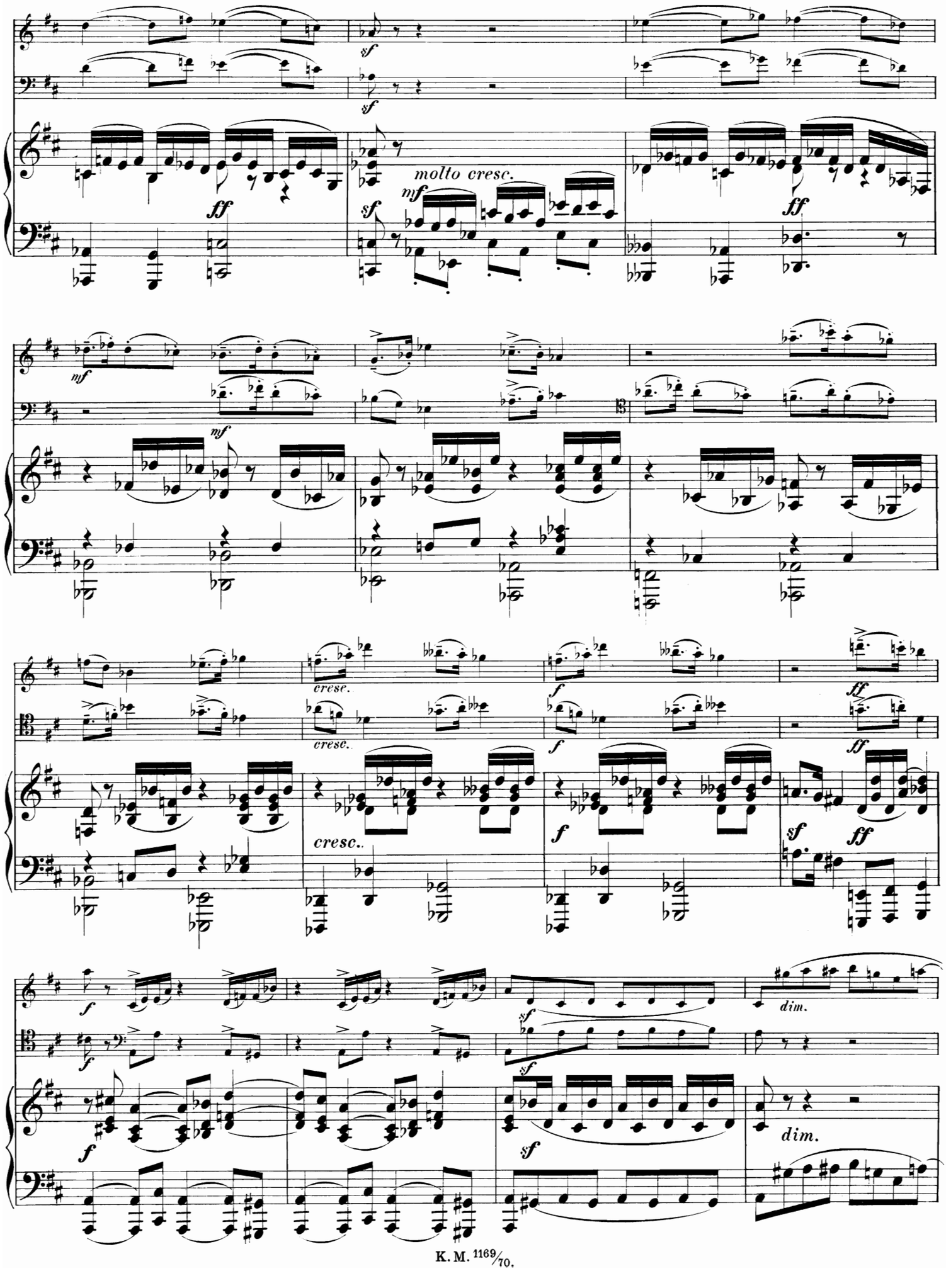
sf
sf
molto cresc.
mf
sf
ff
ff
mf
mf
cresc.
cresc.
f
f
ff
ff
cresc.
f
sf
ff
f
f
dim.
sf
sf
f
sf
dim.

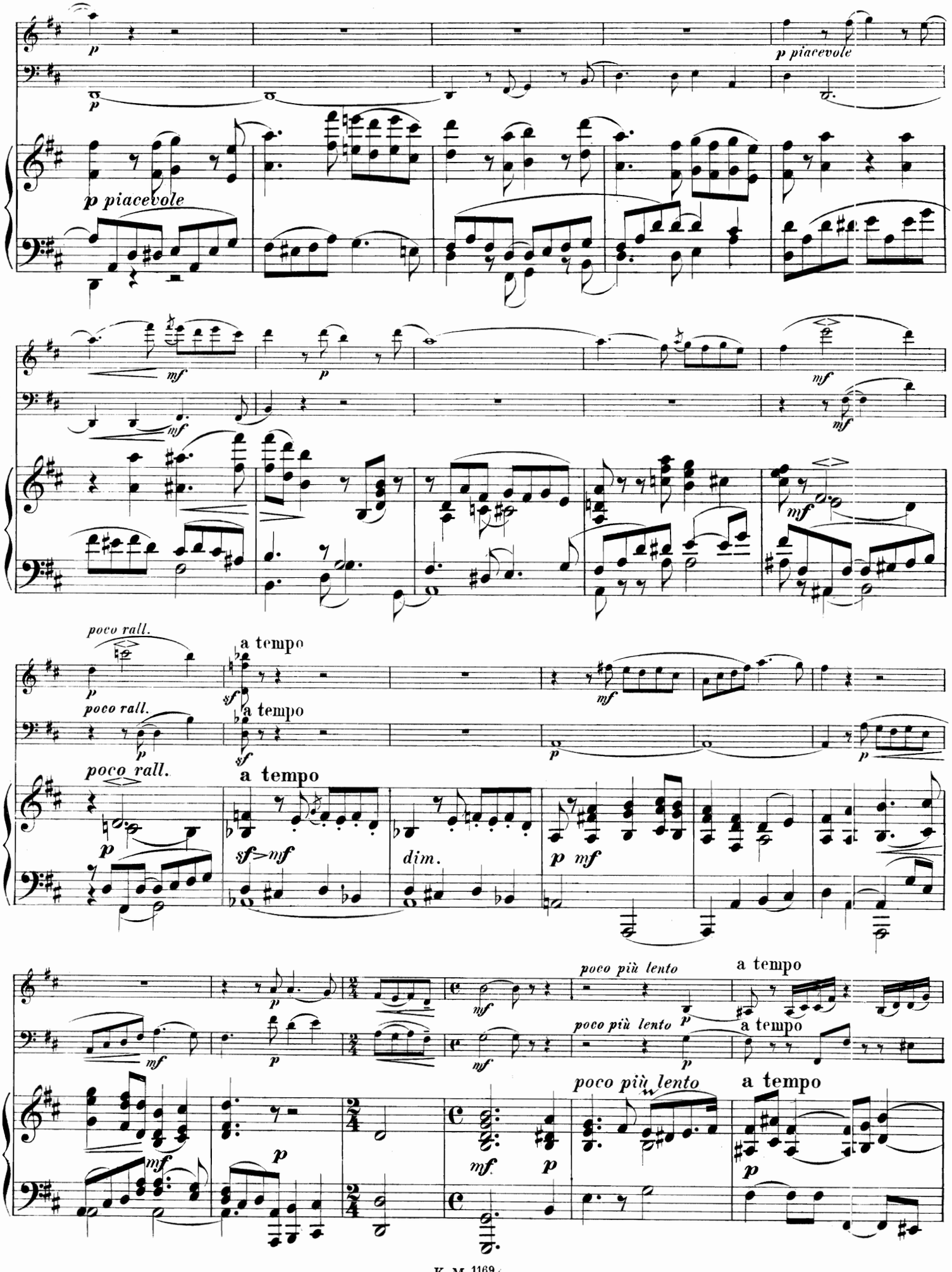
p
p piacevole
mf
poco rall.
a tempo
sf
sf>mf
dim.
poco più lento
a tempo

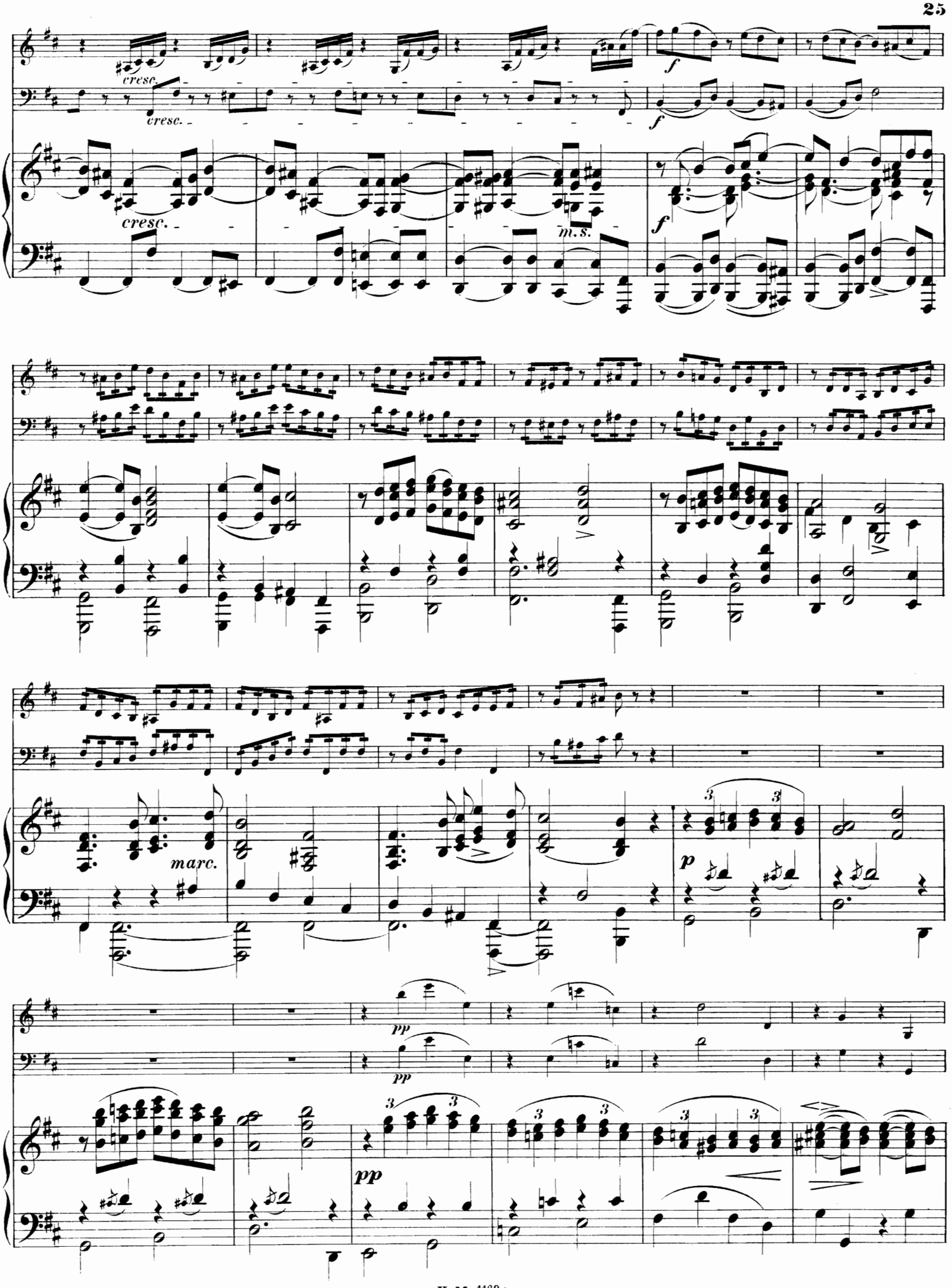
cresc.
cresc.
f
f
cresc.
m.s.
f
marc.
p
pp
pp
pp

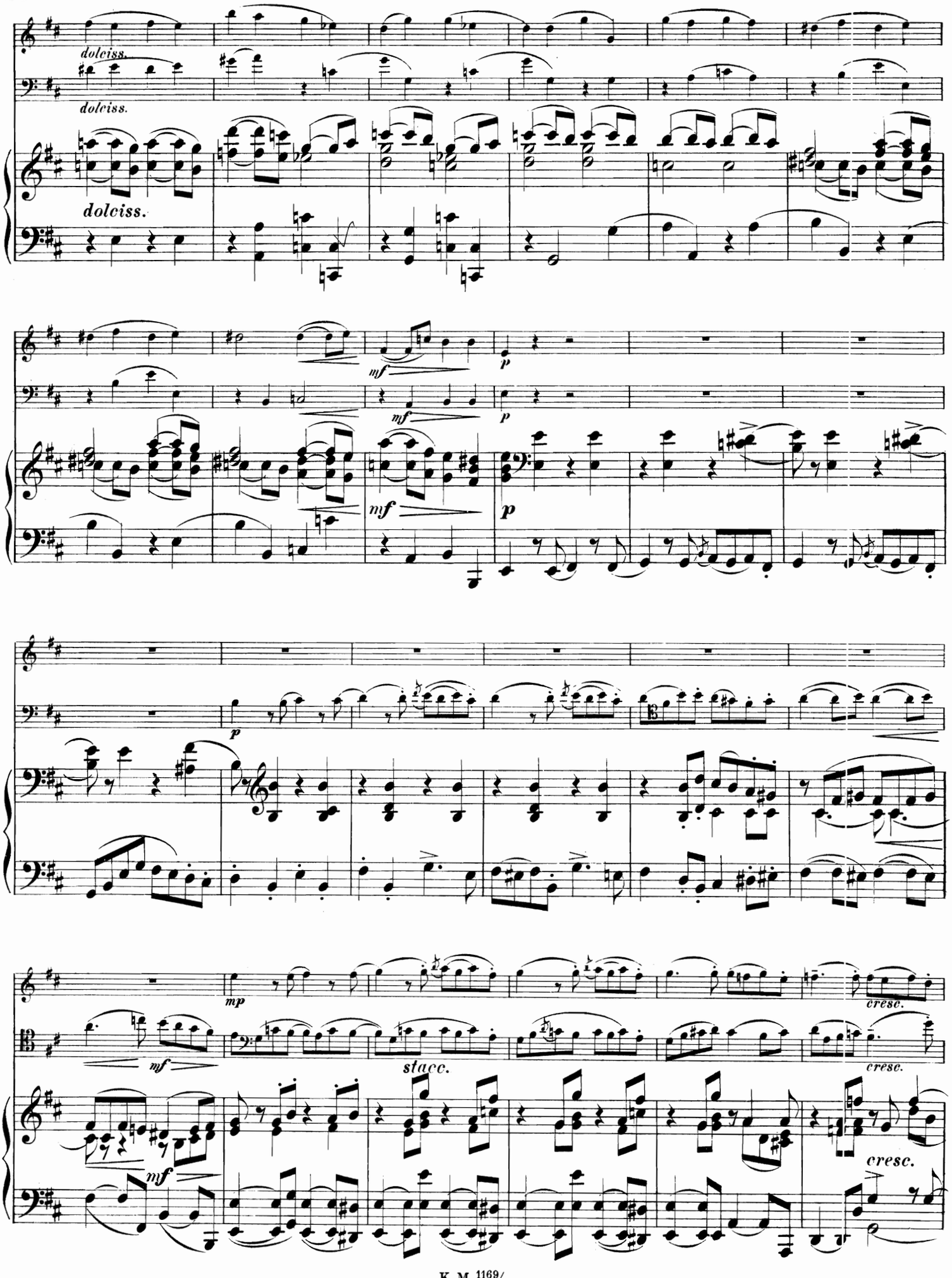
dolciss.
dolciss.
dolciss.
mf
p
mf
p
mf
p
p
mp
mf
stacc.
cresc.
cresc.
mf
cresc.

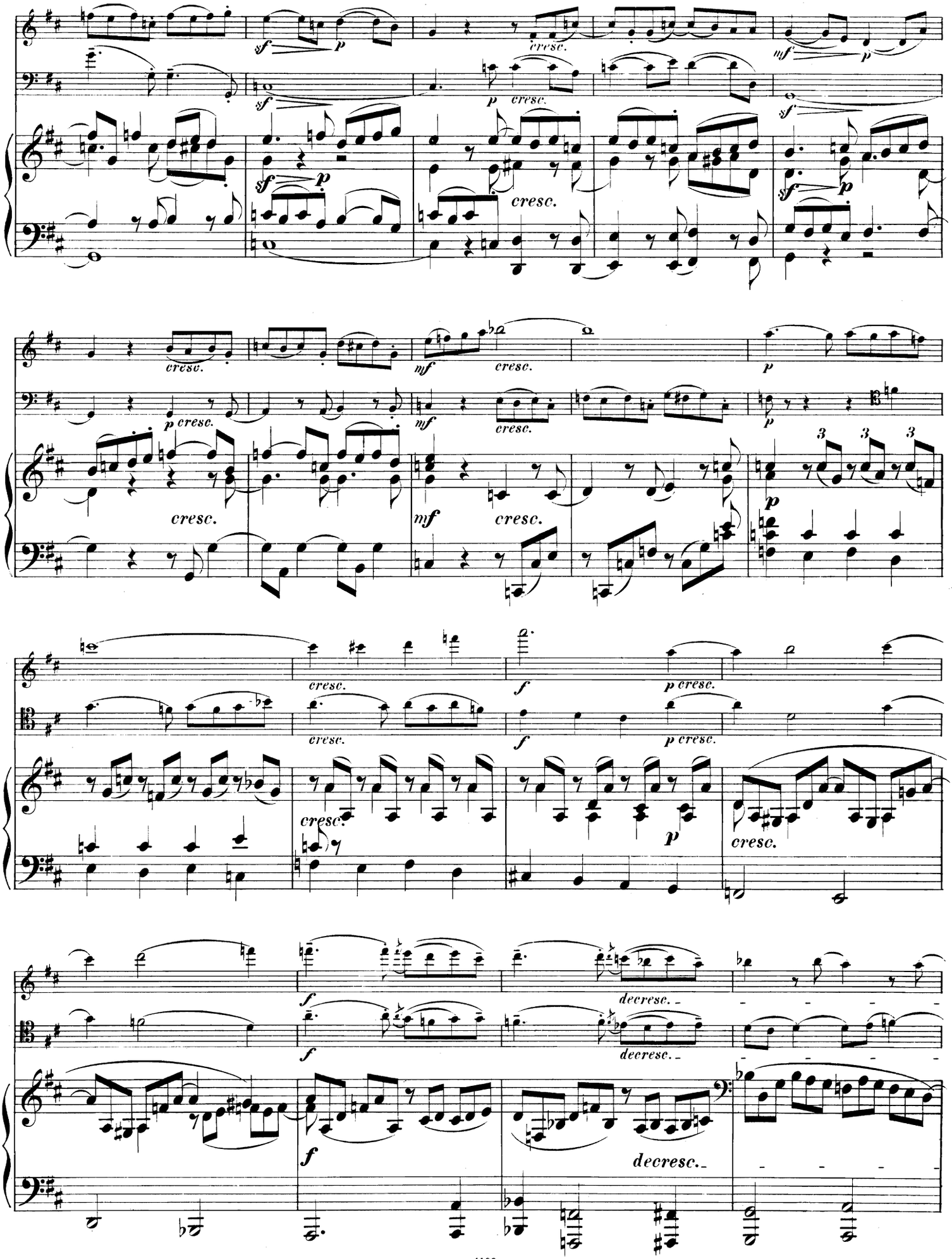
cresc.
p cresc.
mf
p
f
decresc.

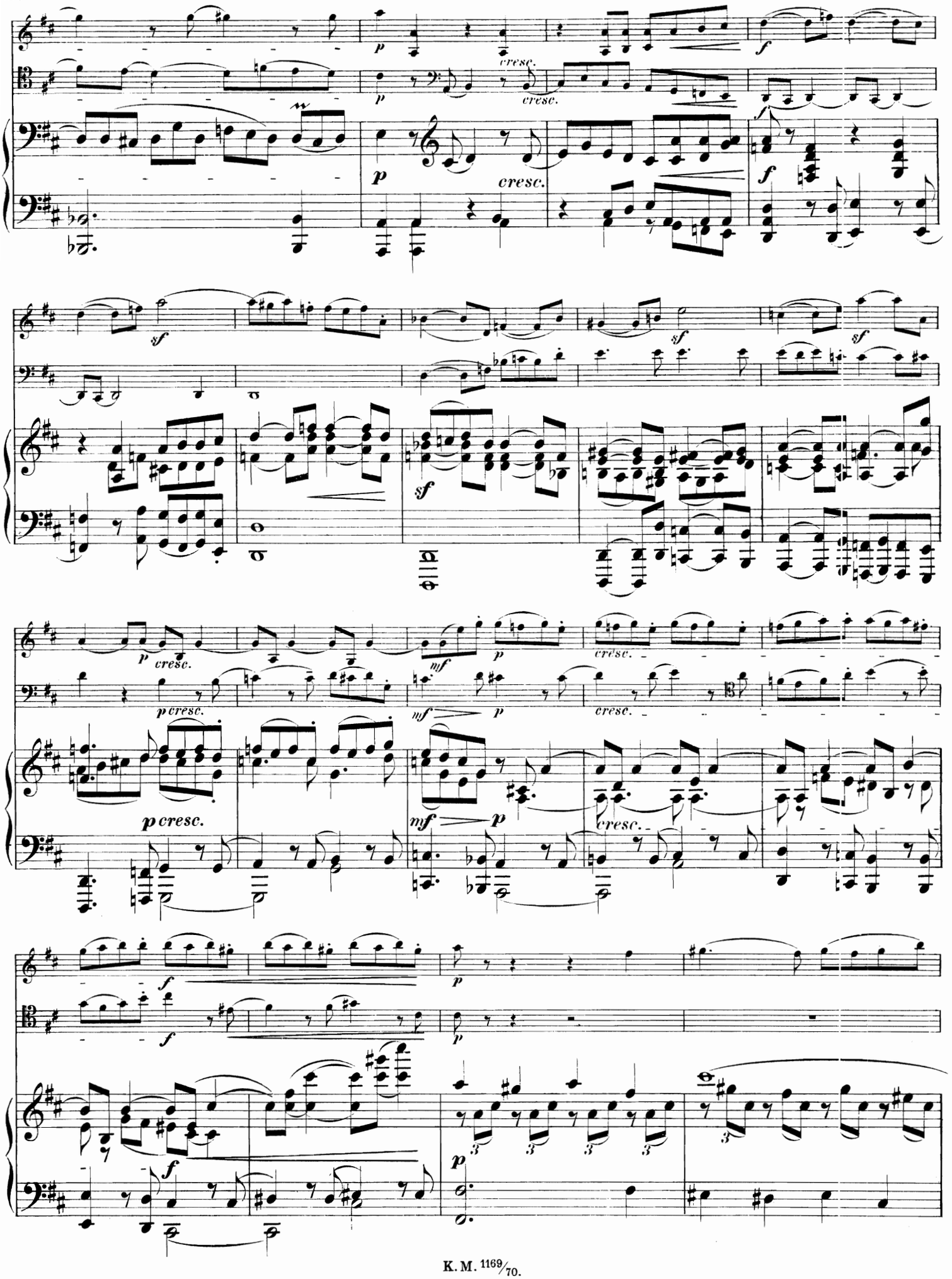
p
cresc.
f
sf
mf
p cresc.

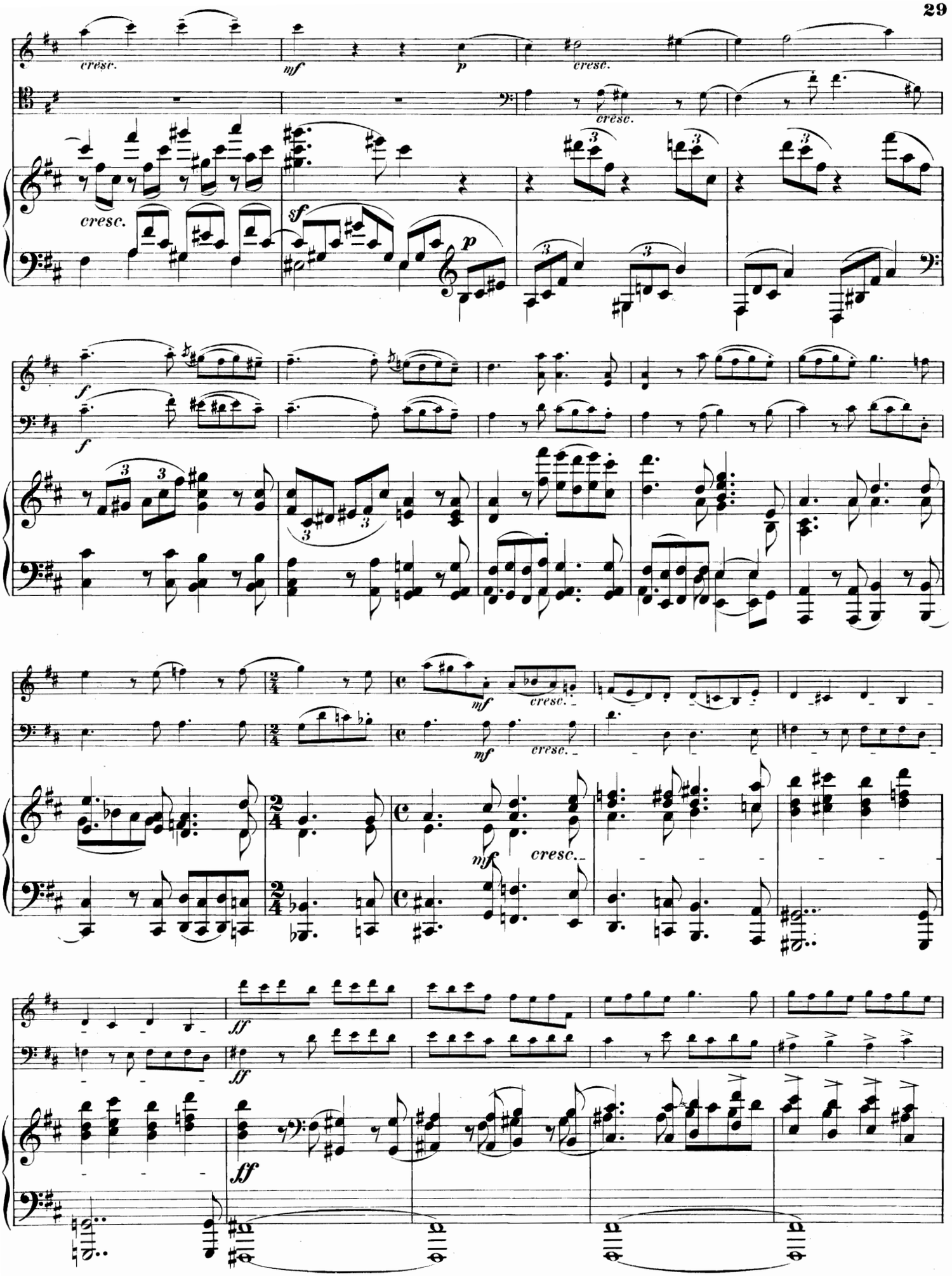
cresc.
mf
p
cresc.
cresc.
sf
p
f
f
mf
cresc.
mf
cresc.
mf
cresc.
ff
ff
ff

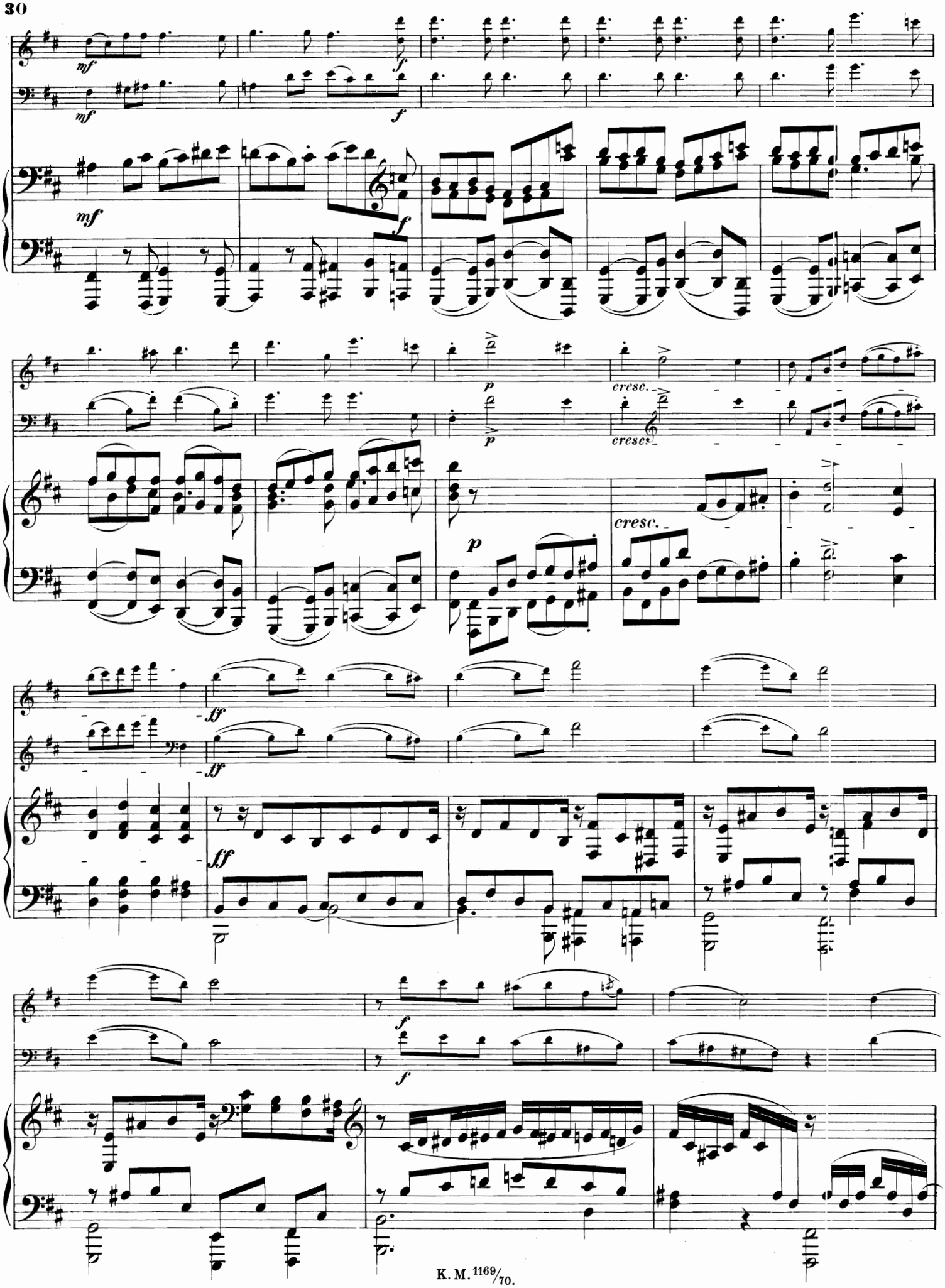
mf
f
p
cresc.
ff

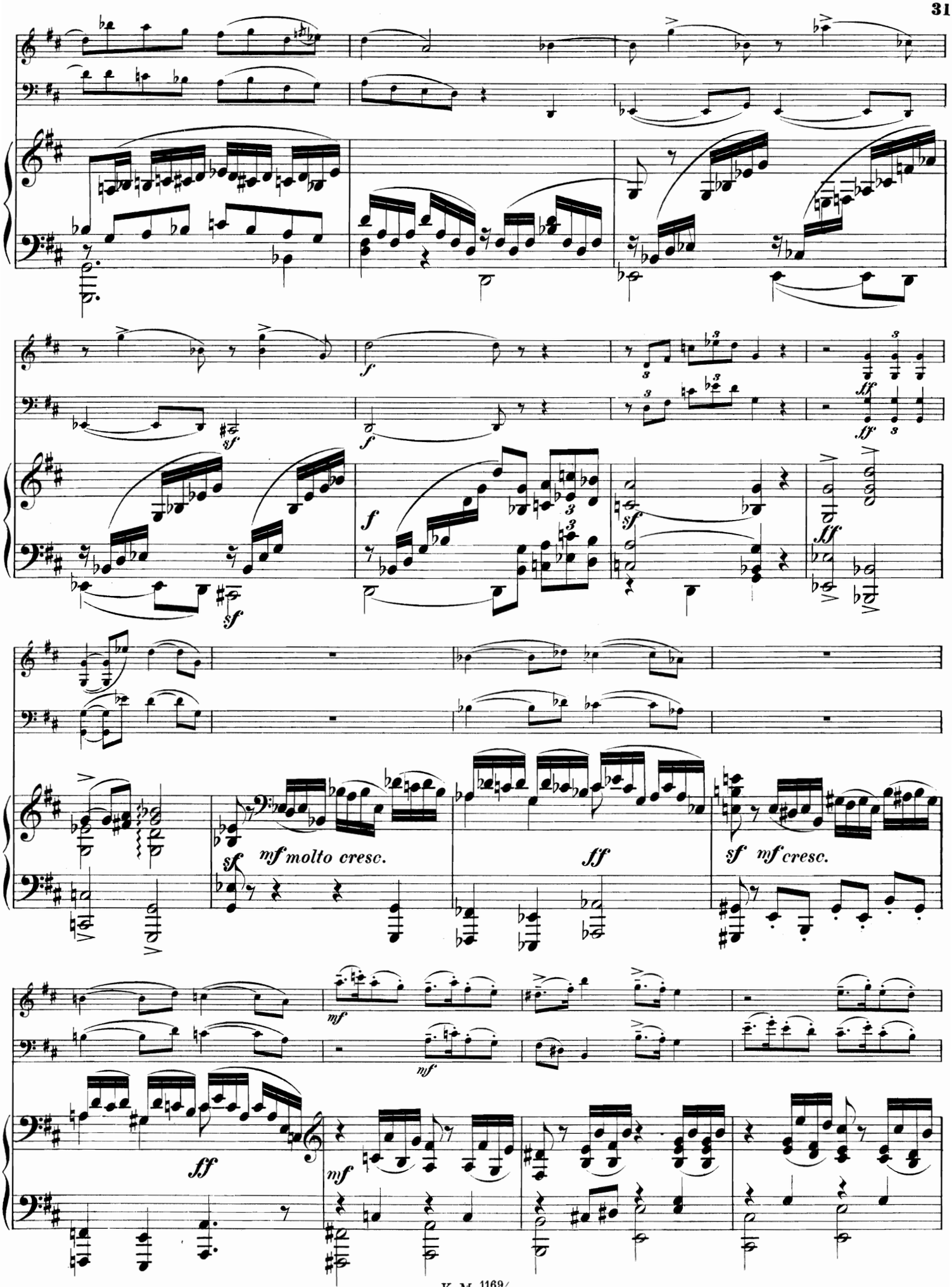
sf
f
sf
f
ff
sf
mf molto cresc.
ff
sf mf cresc.
mf
mf
ff
mf

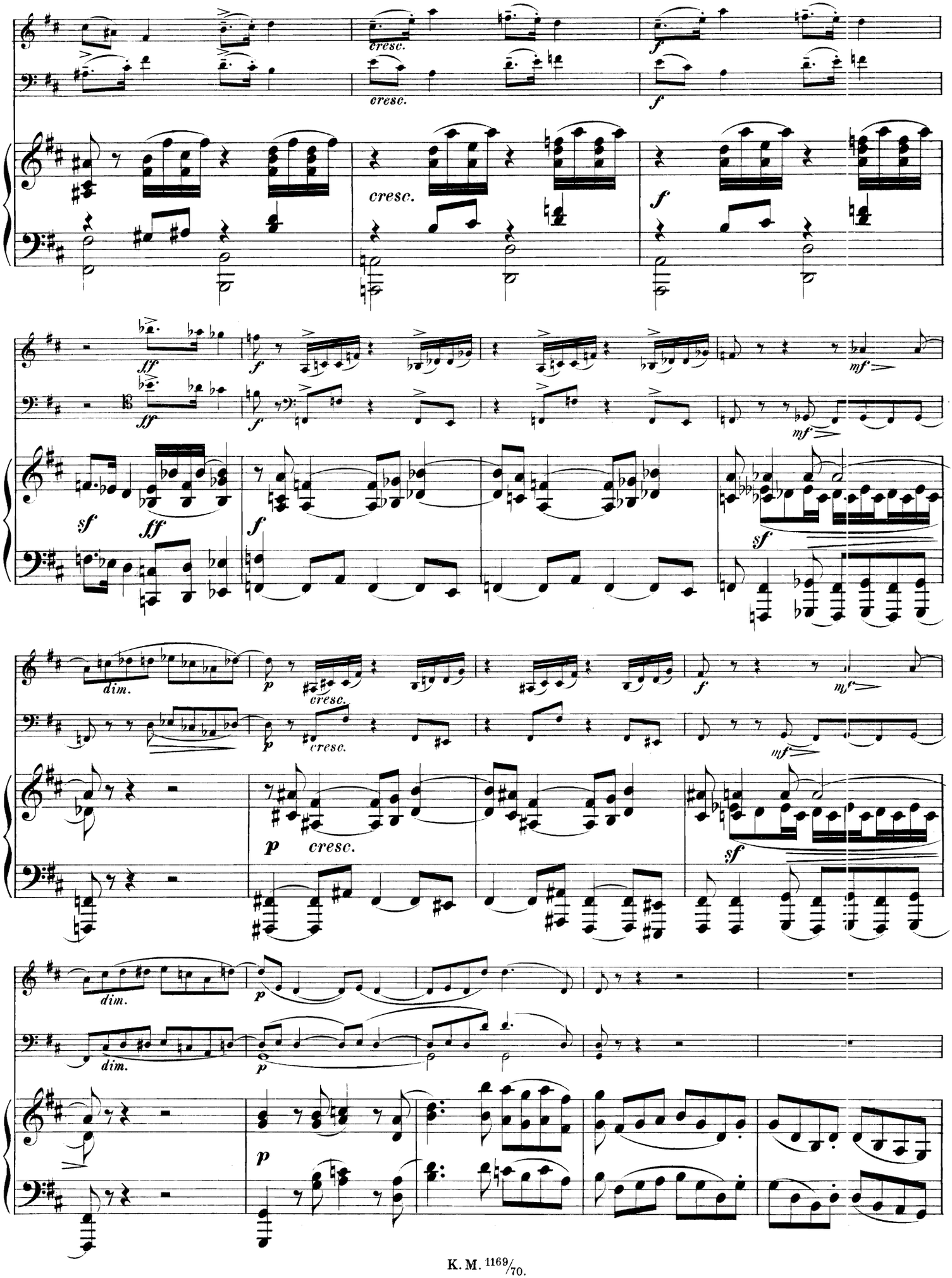
cresc.
f
ff
sf
mf
dim.
p

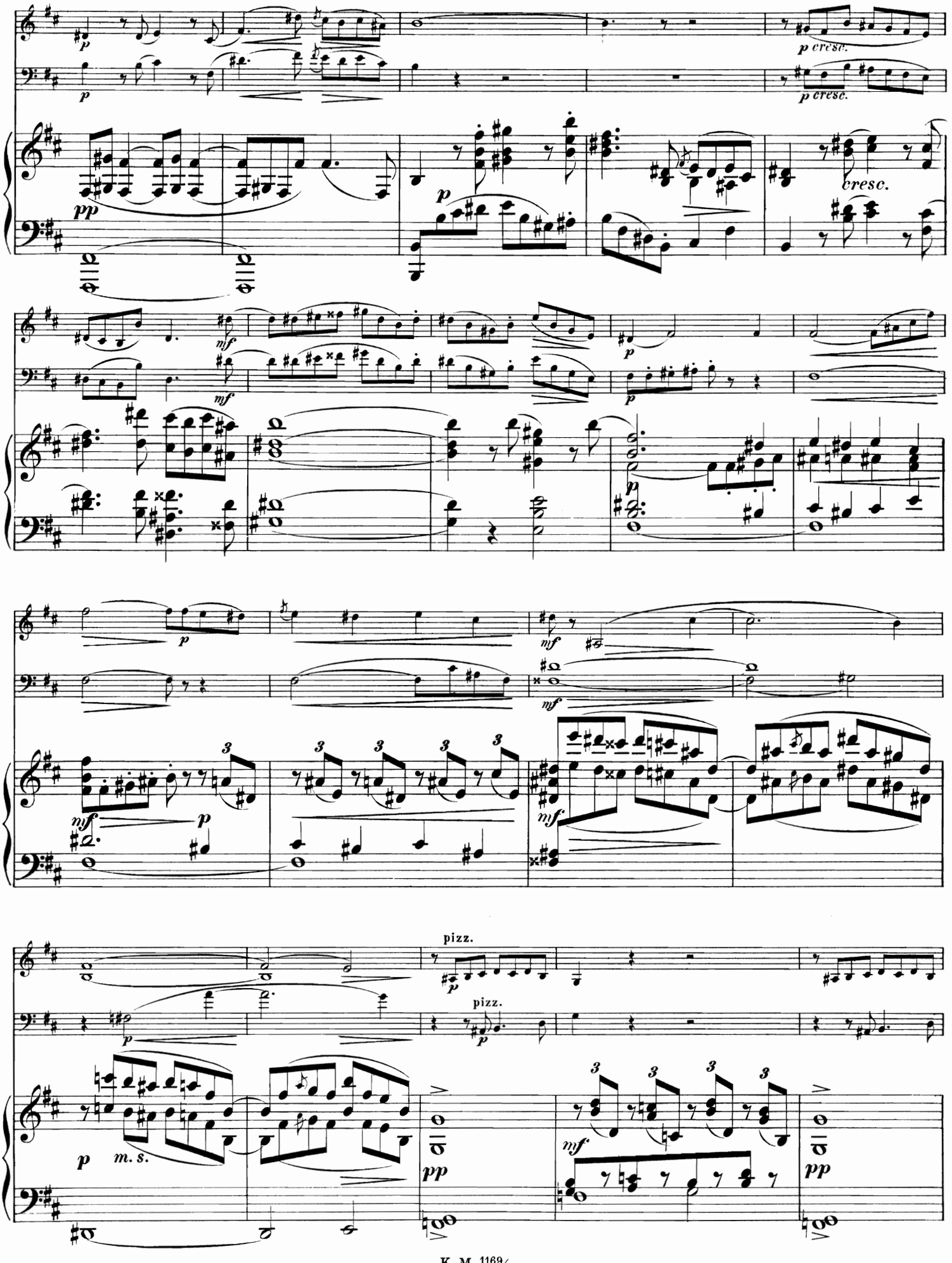
p cresc.
p cresc.
cresc.
pizz.
pizz.
m. s.

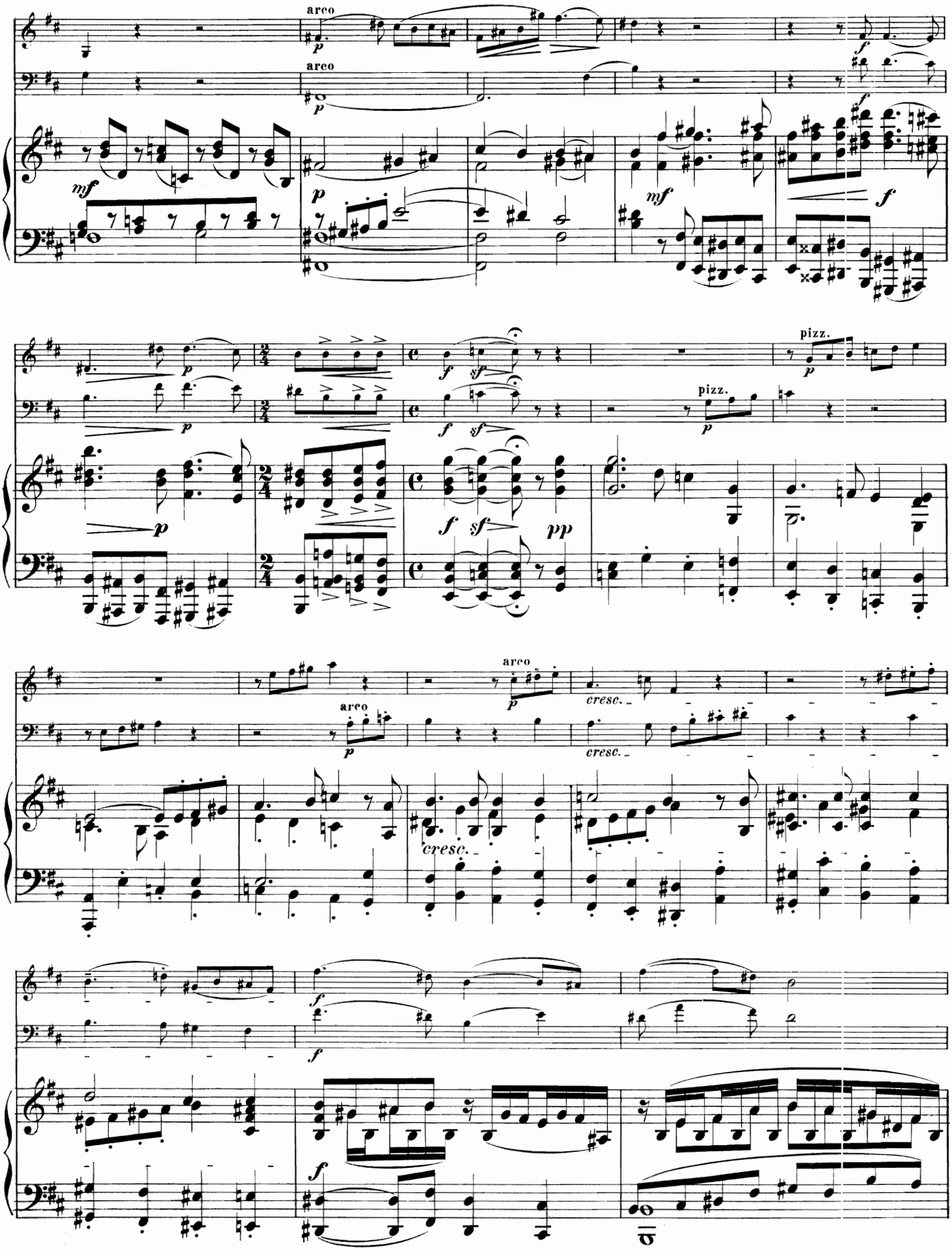
arco
arco
pizz.
pizz.
arco
arco
cresc.
cresc.
cresc.

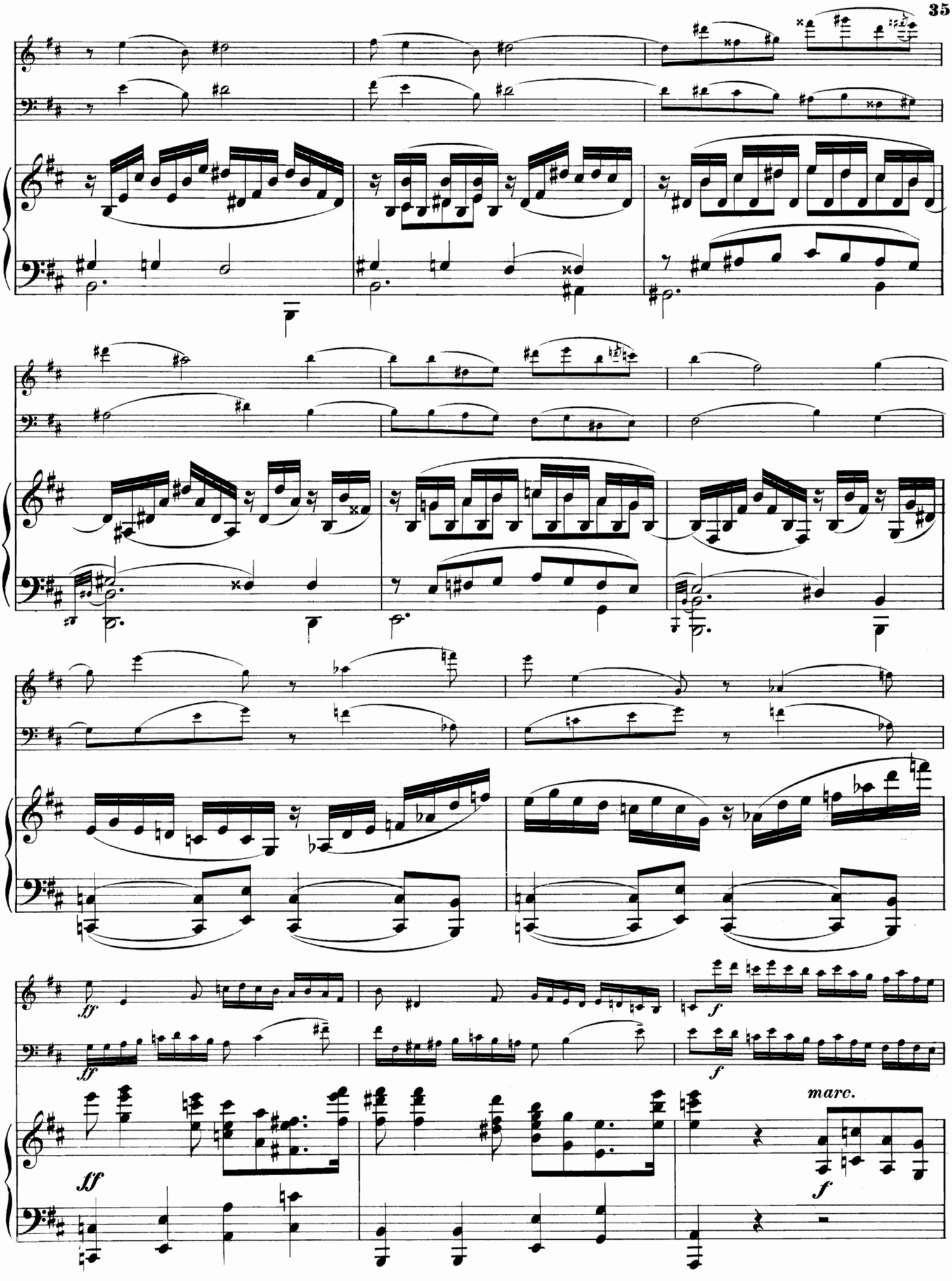
sf
sf
f
f
sf
marc.
f

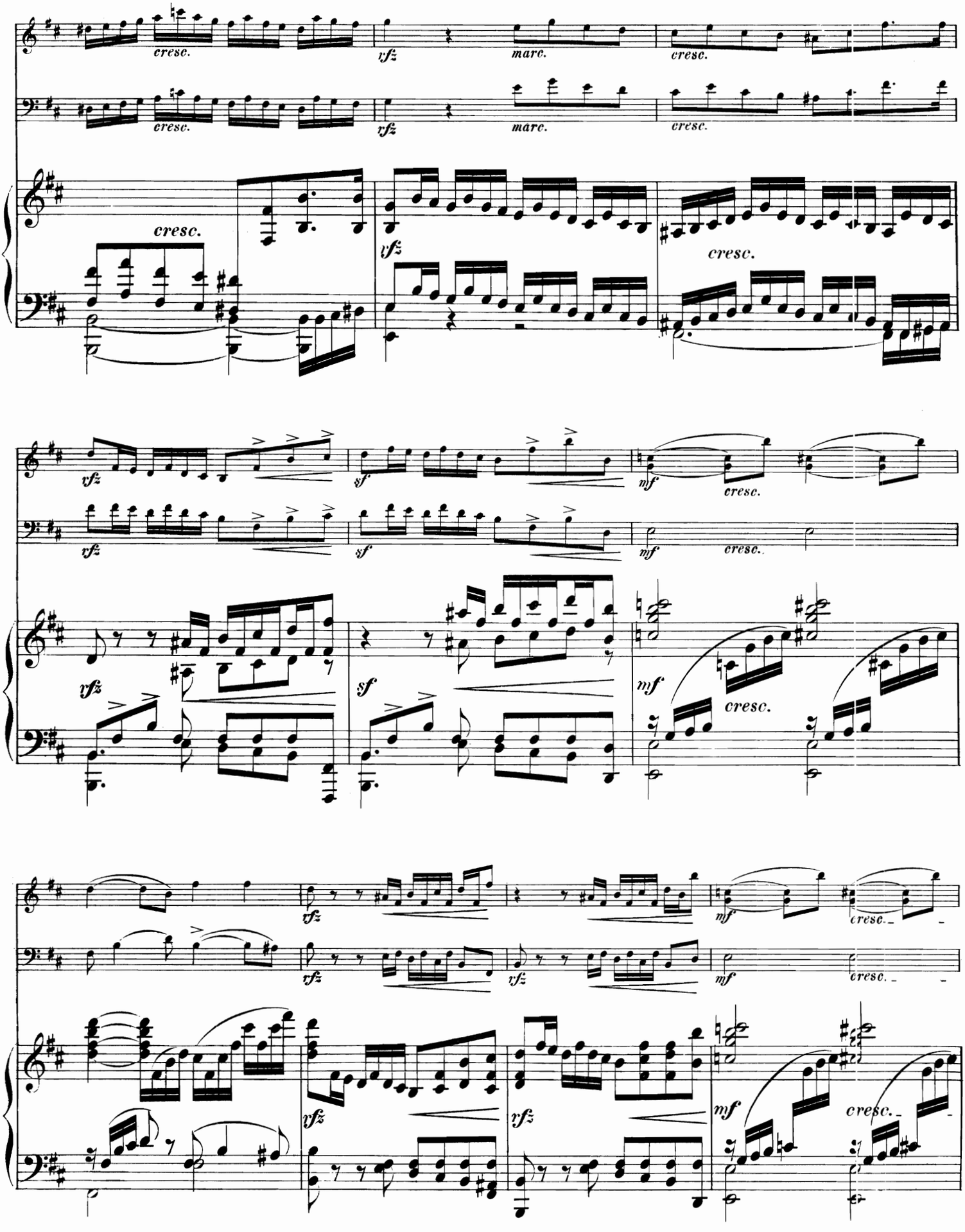
cresc.
cresc.
rfz
marc.
cresc.
cresc.
rfz
marc.
cresc.
cresc.
rfz
sf
mf
cresc.
rfz
sf
mf
cresc.
rfz
sf
mf
cresc.
rfz
rfz
mf
cresc.
rfz
rfz
mf
cresc.

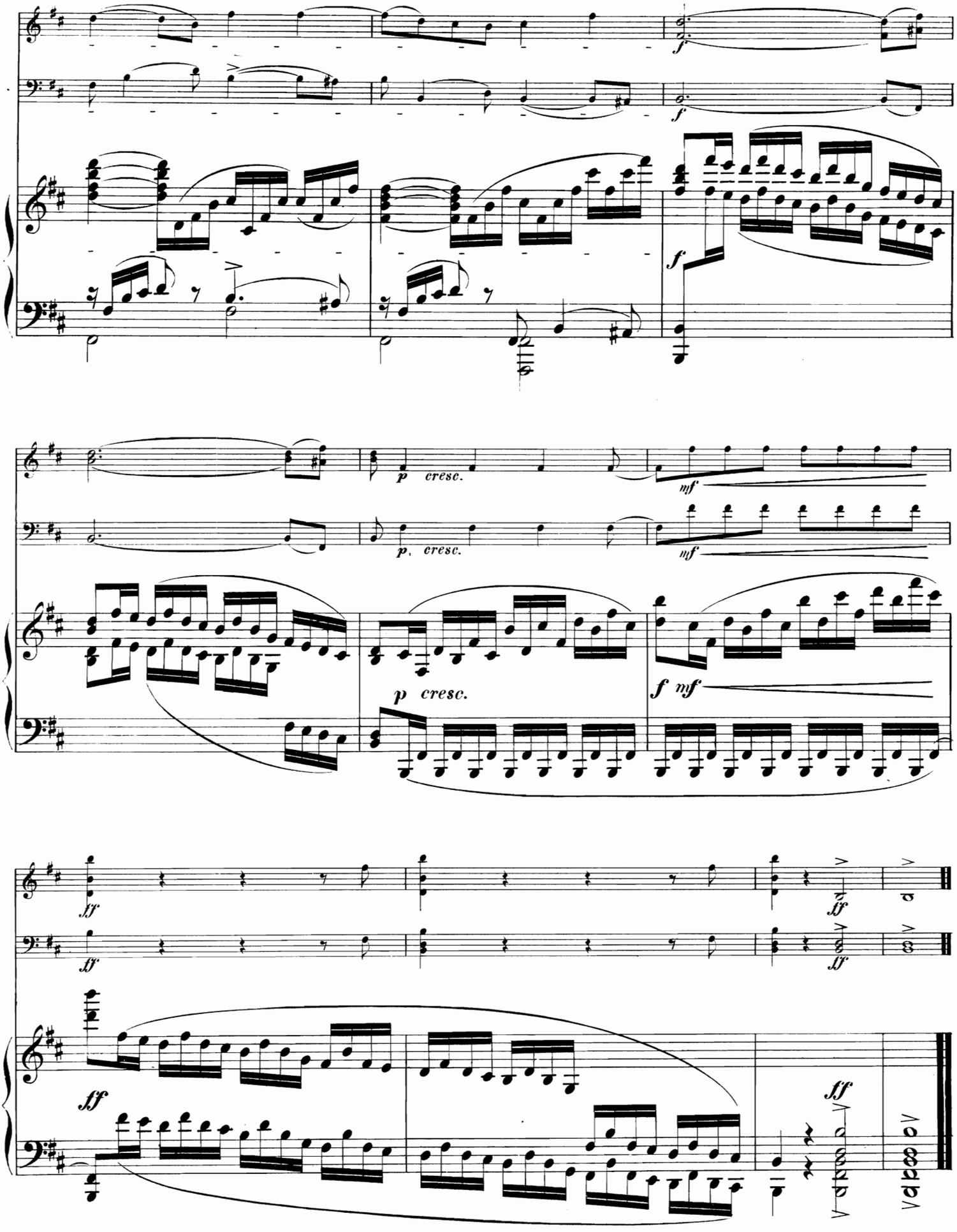
f
f
f
p cresc.
p cresc.
mf
mf
p cresc.
f mf
ff
ff
ff
ff