

Tuba

# Einzug der Königin von Saba

aus "Solomon"

G.F. Händel

G. Graber

Allegro

54

59

66

70

77

82

86

# Einzug der Königin von Saba

aus "Solomon"

G.F. Händel

G. Graber

Allegro

*f*

5

9

14

21

24

28

34

39

Horn in F

# Einzug der Königin von Saba

aus "Solomon"

G.F. Händel

G. Graber

Allegro

*f*

5

10

14

22

25

29

33

39

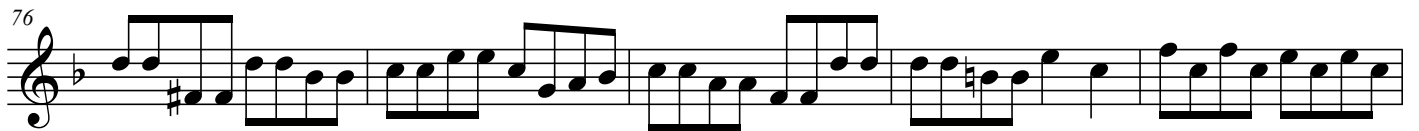
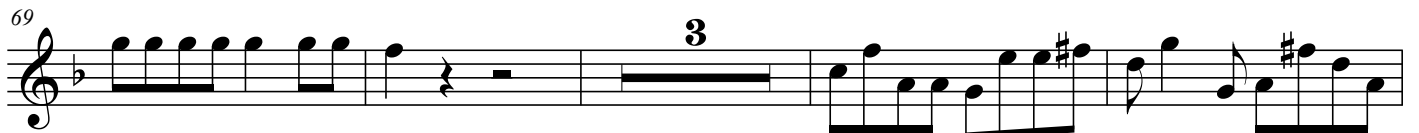

# Einzug der Königin von Saba

aus "Solomon"

G.F. Händel

G. Graber

Allegro

# Einzug der Königin von Saba

aus "Solomon"

G.F. Händel

G. Graber

Allegro

2  
49

Einzug der Königin von Saba

# Einzug der Königin von Saba

aus "Solomon"

G.F. Händel

G. Graber

Allegro

# Einzug der Königin von Saba

aus "Solomon"

G.F. Händel

G. Graber

**Allegro**

Trompete in B 1  
*f*

Trompete in B 2  
*f*

Horn in F  
*f*

Posaune  
*f*

Tuba  
*f*

4  
Trp. B. 1

Trp. B. 2

Hrn. F

Pos.

Tub.

8  
Trp. B. 1

Trp. B. 2

Hrn. F

Pos.

Tub.

Einzug der Königin von Saba

2  
12

Trp. B. 1

Trp. B. 2

Hrn. F

Pos.

Tub.

16

Trp. B. 1

Trp. B. 2

Hrn. F

Pos.

Tub.

21

Trp. B. 1

Trp. B. 2

Hrn. F

Pos.

Tub.

25

Trp. B. 1

Trp. B. 2

Hrn. F

Pos.

Tub.

Einzug der Königin von Saba

29

Trp. B. 1  
Trp. B. 2  
Hrn. F  
Pos.  
Tub.

33

Trp. B. 1  
Trp. B. 2  
Hrn. F  
Pos.  
Tub.

37

Trp. B. 1  
Trp. B. 2  
Hrn. F  
Pos.  
Tub.

41

Trp. B. 1  
Trp. B. 2  
Hrn. F  
Pos.  
Tub.

Einzug der Königin von Saba

4  
46

Trp. B. 1

Trp. B. 2

Hrn. F

Pos.

Tub.

50

Trp. B. 1

Trp. B. 2

Hrn. F

Pos.

Tub.

54

Trp. B. 1

Trp. B. 2

Hrn. F

Pos.

Tub.

58

Trp. B. 1

Trp. B. 2

Hrn. F

Pos.

Tub.

62

Trp. B. 1  
Trp. B. 2  
Hrn. F  
Pos.  
Tub.

66

Trp. B. 1  
Trp. B. 2  
Hrn. F  
Pos.  
Tub.

70

Trp. B. 1  
Trp. B. 2  
Hrn. F  
Pos.  
Tub.

75

Trp. B. 1  
Trp. B. 2  
Hrn. F  
Pos.  
Tub.

79

Trp. B. 1

Trp. B. 2

Hrn. F

Pos.

Tub.

83

Trp. B. 1

Trp. B. 2

Hrn. F

Pos.

Tub.

87

Trp. B. 1

Trp. B. 2

Hrn. F

Pos.

Tub.
