

Violine II

Ecce sacerdos

Johann Michael Haydn
(1737 - 1806)

Graduale in Festo S. Sylvestri, Virgilio et Martini, vel de Confr. Pontifice MH345

Andante

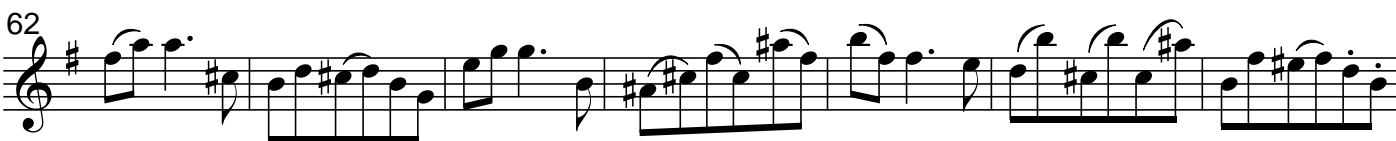

Violine II

76

83

90

97

103

110

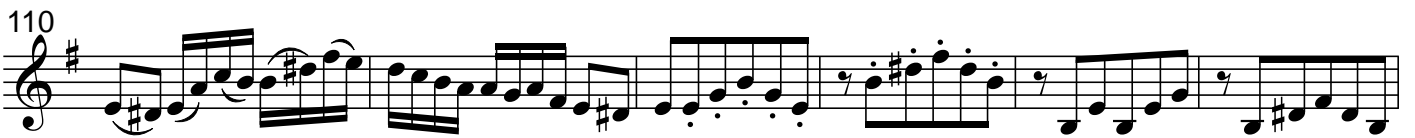

116

124

131

138

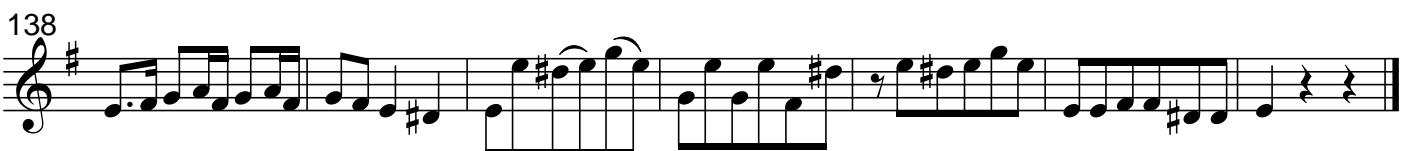
