

# Concerto in D L;D17

Oboe 2

J.F.Fasch

**Allegro**

8

15

22

29

37

48

57

62

*p* *f*

4

+

+

+

+

+

+

+

+

Oboe 2

68

68-74

*p* *f*

75

75-80

81

81-87

*p* *f*

88

88-94

95

95-100

*p* *f*

101

101-107

108

108-113

114

114-123

*p* **2**

124

124-130

*f*

131

131-137

138

138-144

145 **10**  

161 **+**  

167 **+**  

174  

181  

**Andante**

7  

13  

20 **5**  

31  

38 **4**  

Oboe 2

47

51

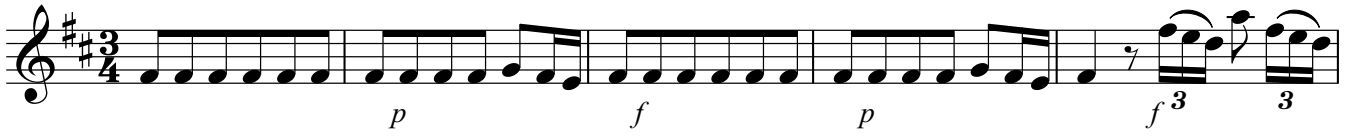

6

10

15

19

24

29

34

38

Oboe 2

43

47

51

56

61

66

71

75

80

85

89

94

100

105
