

819501

M
312
H43
H.XV
1.
L5p
pt.1

TRIO 16.

VIOLINO.

Moderato molto.

J. Haydn.

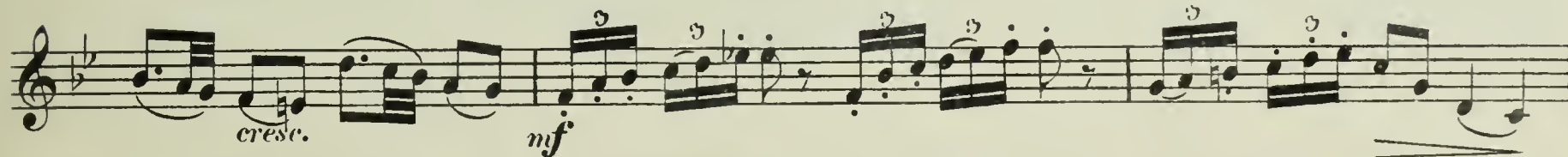
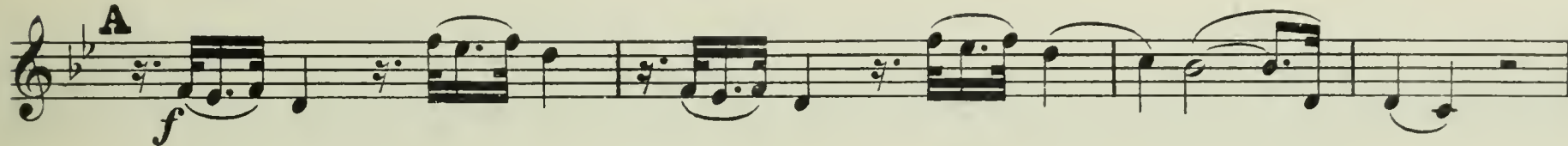
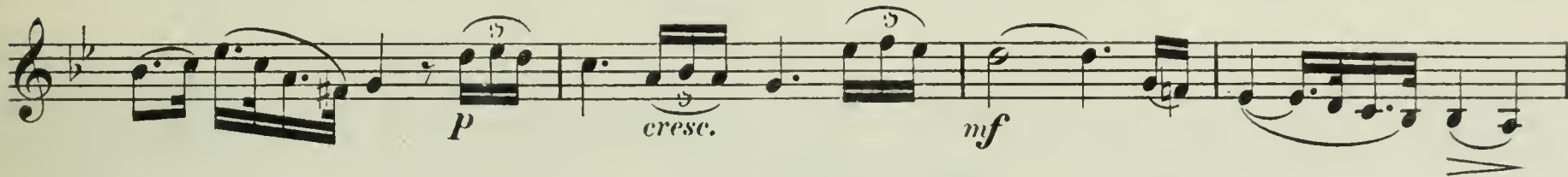
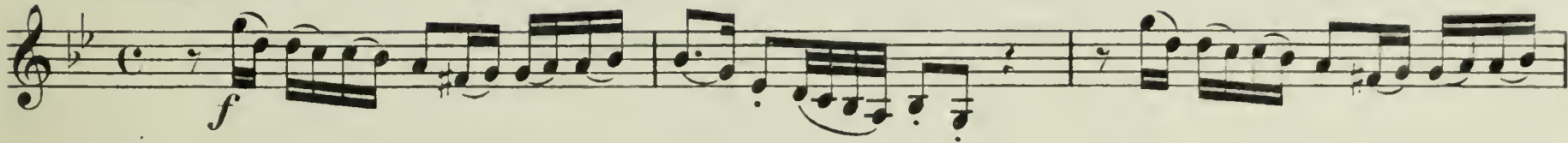

f *tr* *p* *f* *p* *f*
G *f* *p* *f* *p*
cresc. *f*

MINUETTO.

f *tr* *p*
f *p* *f* *p* *tr*
p *f* *p*
f *p* *tr* *tr* *p*
f *p*

TRIO.

p *mf*
p *poco cresc.* *f*
f *p* *tr*

Minuetto D. C.

VIOLINO.

Presto.
