

BASSO.

IL PRIMO LIBRO  
DE  
RICERCARI  
A DVE VOCI,

*Del Molto Reuerendo Padre*  
F. GIROLAMO BARTHEI ARETINO  
Dell'Ordine di Sant'Agostino,

OPERA DVODECIMA.

Nuouamente fatti dare in luce dal Sig.  
ANTONIO GIOSEPPE GIAMAGLIA ANCONITANO,

E dal Medesimo Dedicati

AL MOLTO ILLVSTRE, E MOLTO REV. SIG.  
SANTI GIUDICI

Dottor dell'vna, e l'altra Legge, Canonico della  
CATHEDRALE D'ANCONA.

Ristampati In ANCONA, Nella Stamperia Musicale,  
Per Claudio Percimineo. M. DC. LXXIV.

*Con licenza de' Signori Superiori.*

PROVENIENTE DAL  
CIVICO MUSEO DEL TEATRO MUSICALE  
BOLOGNA COLLOCAZIONE V 243

M O L T' I L L V S T R E  
E MOLTO REVERENDO SIGNOR  
PADRONE SINGOLARISSIMO.

ER adherire alle reiterate istanze di molti miei Amici, à quali sono obligato, e desidero seruire, con la commodità, ch' hora mi trouo della Stamperia Musicale, nuouamente aperta in questa Illustrissima Città, hò procurato far di nuouo comparire alla luce li presenti RICERCARI, considerati da mè molto gioueuoli à principianti per approfittarsi nel vero fondamento della Musica.

Sapendo adunque quanto V.S. si mostri desiderosa di questa virtù, onde non isdegna anco di presente procurarne l'acquisto, per aggiungere à gli altri suoi riguardeuoli talenti

A 2

questo

<sup>4</sup>  
questo nobile ornamento, ardisco offerirli alla  
sua gentilezza, non senza speranza, che siano  
per esser da lei benignamente graditi, poichè  
dall'effercitio di questi, si vedrà facilitata  
la strada al possesso di sì pregiata virtù. Si  
compiaccia V.S. con essi gradire il mio riuere-  
ntissimo ossequio, con cui, facendole hu-  
milissima riuerenza mi rassegno. Ancona li  
20. Aprile 1674.

Di V.S. M.<sup>to</sup> Ill.<sup>tre</sup> e M.<sup>to</sup> Reu.

Deuotiss., & obligatiss. Seru.

Antonio Giuseppe Giannaglia.

6

50

55 60

70

75

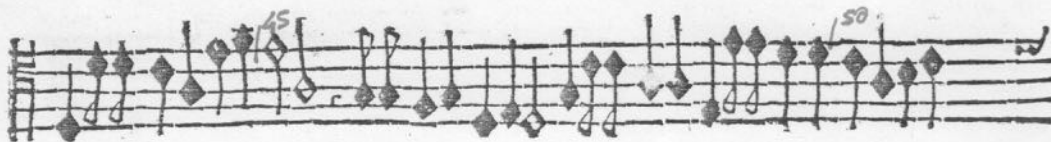
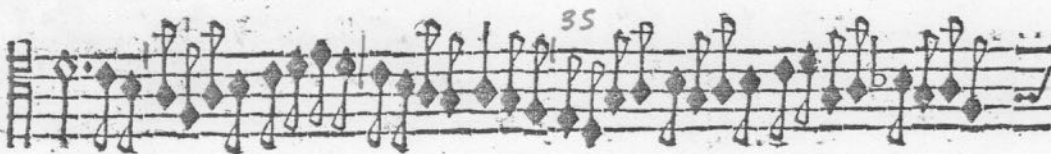
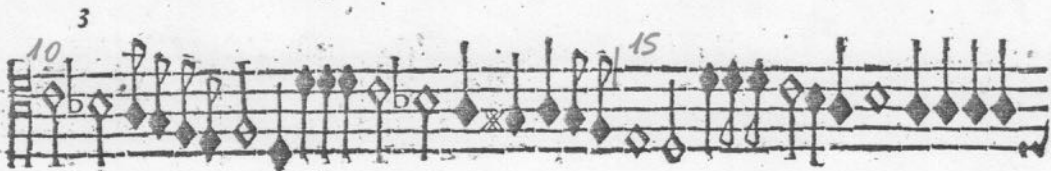

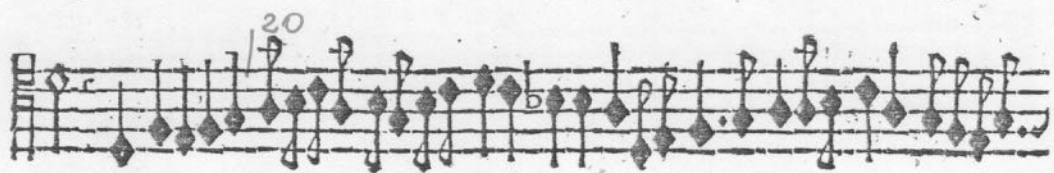
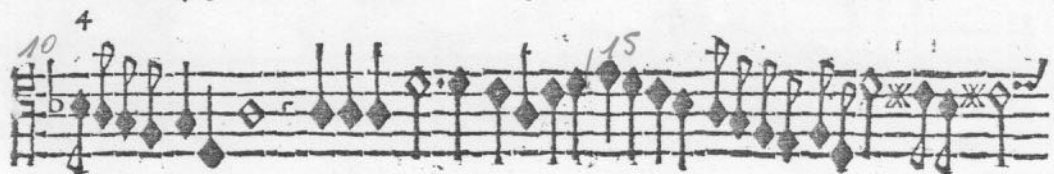

B

15

70

5

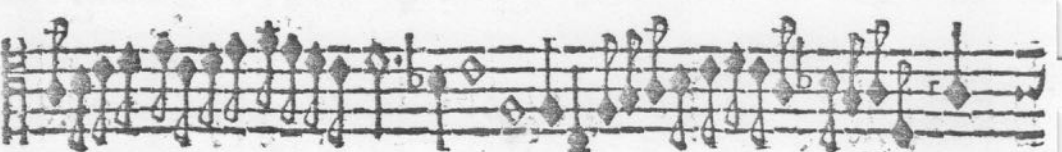
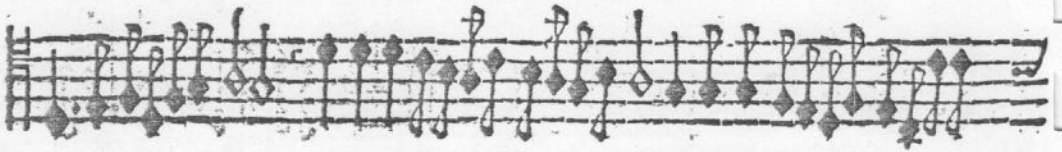

1

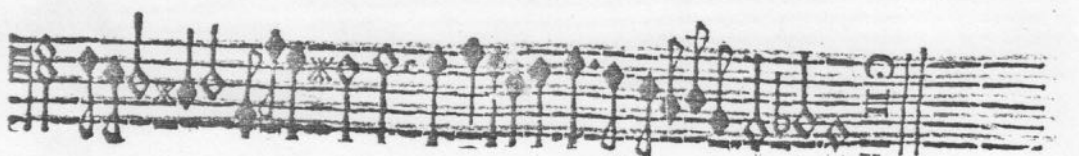
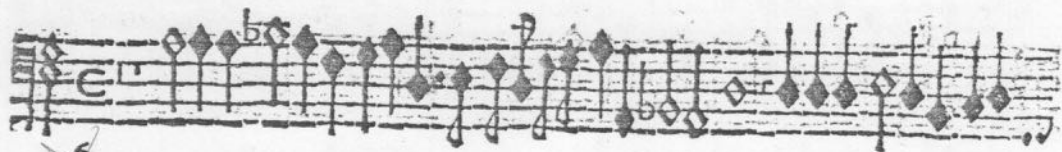

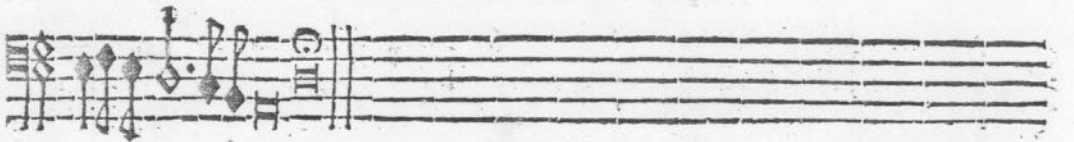
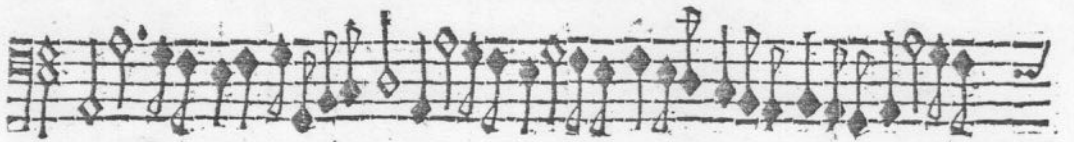
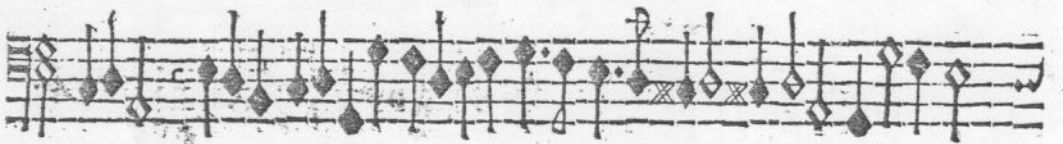
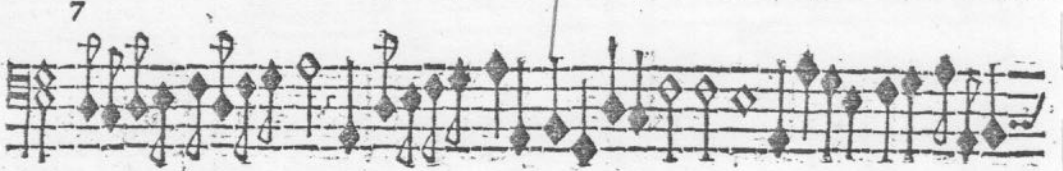

A set of five empty musical staves, likely intended for a second part or a continuation of the piece.

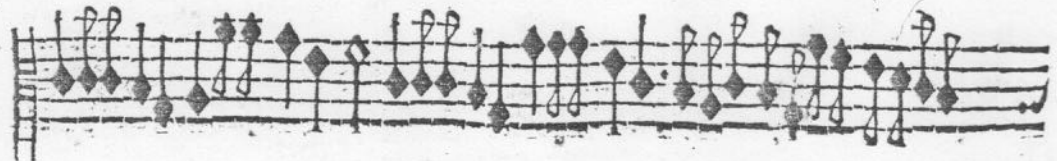

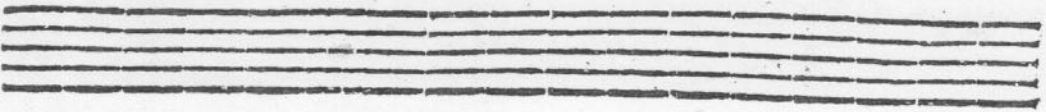
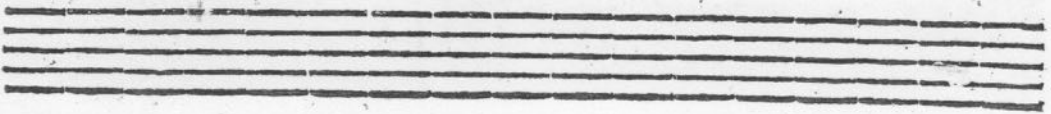
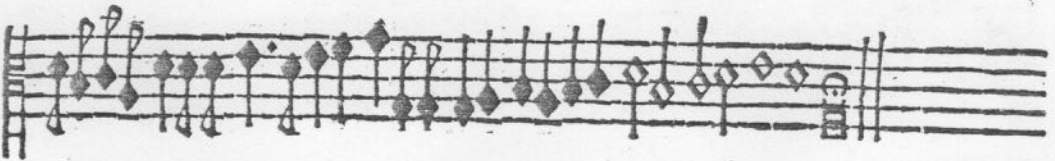
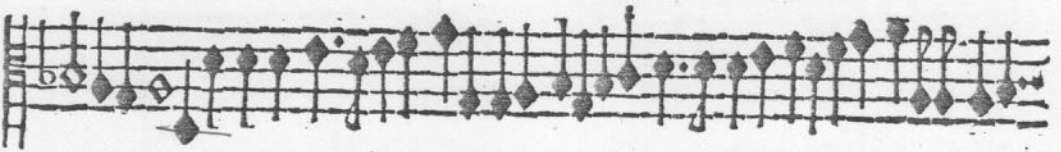

Four empty musical staves at the bottom of the page, consisting of four sets of five-line staves.

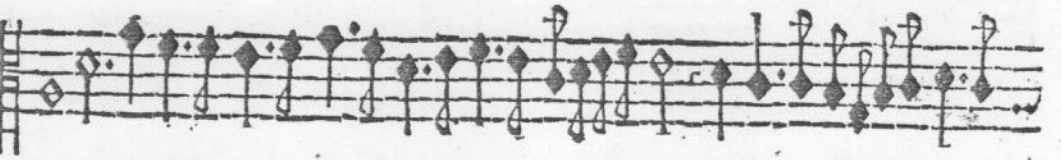

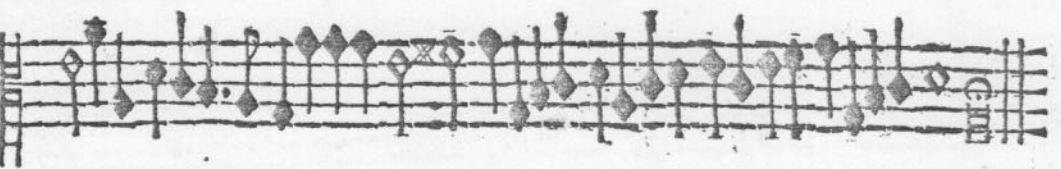
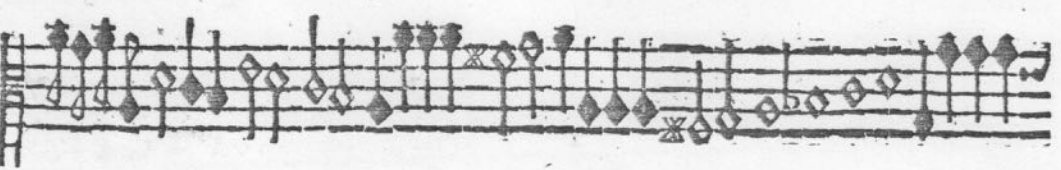

15

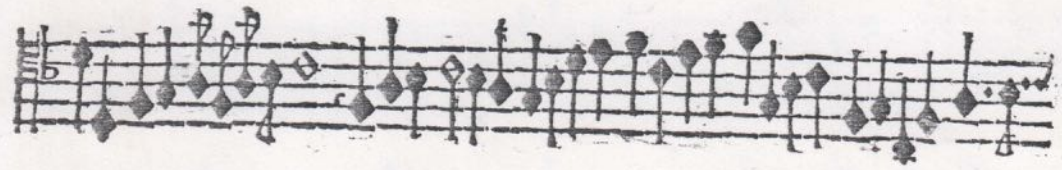

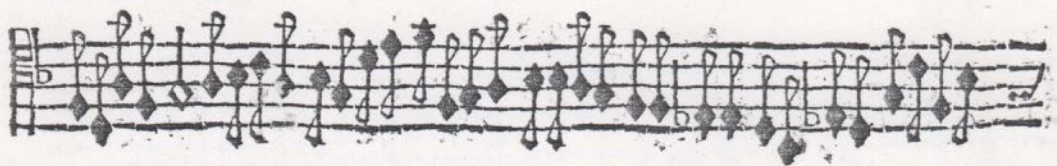
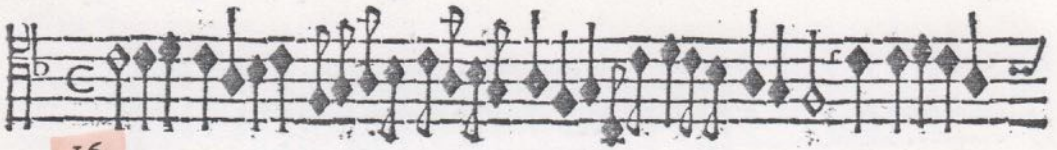

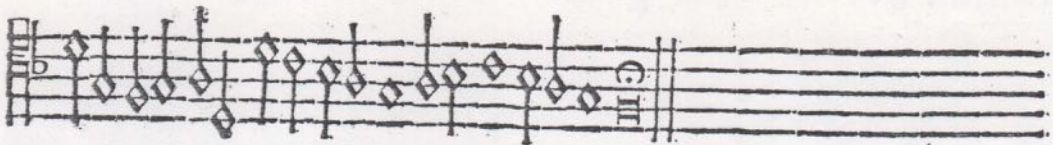
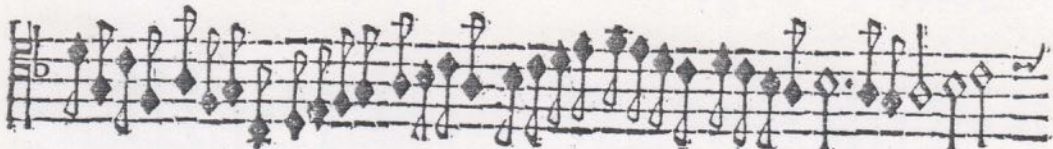

17

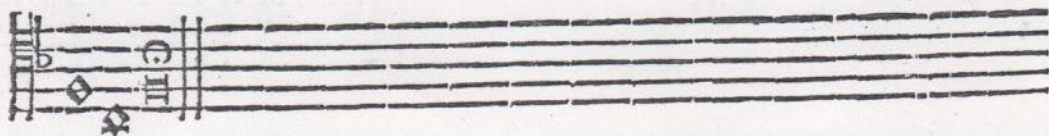
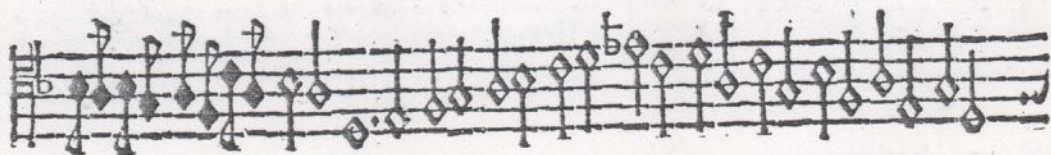

18

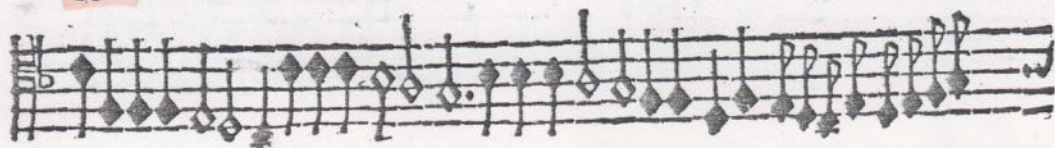

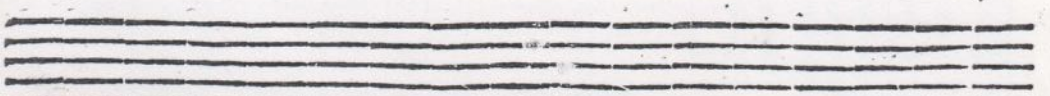
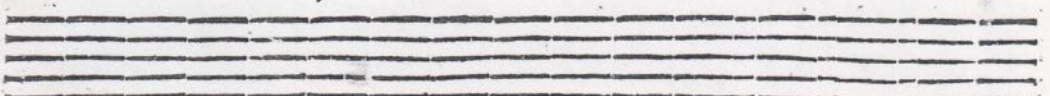
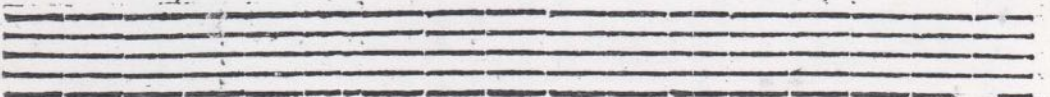
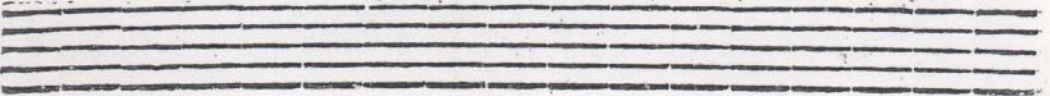
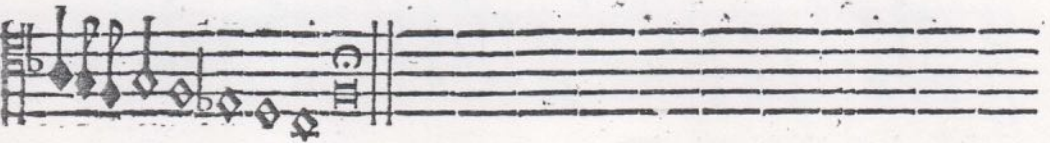
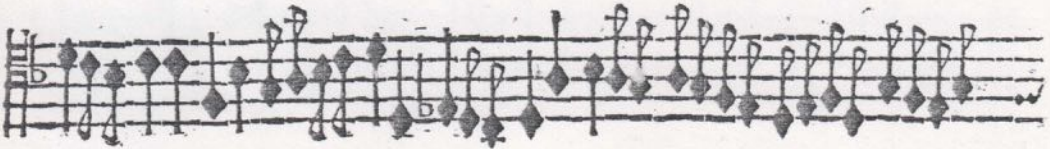
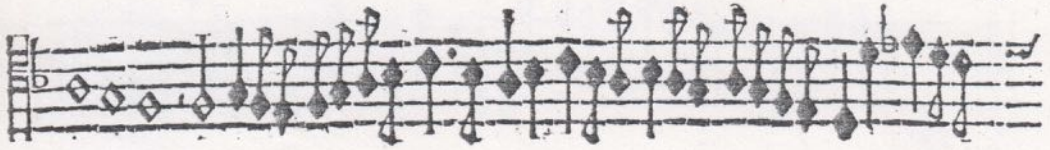

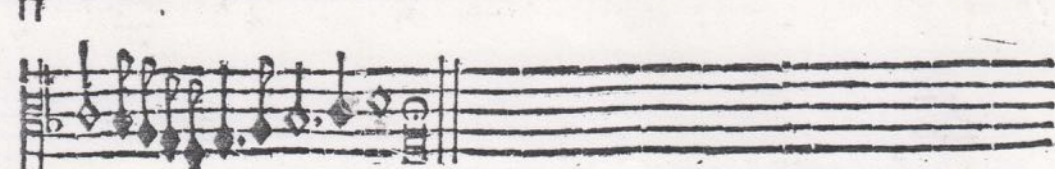

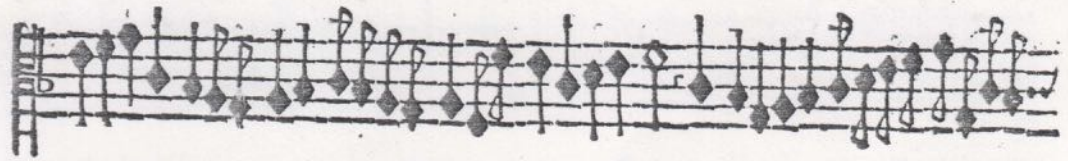
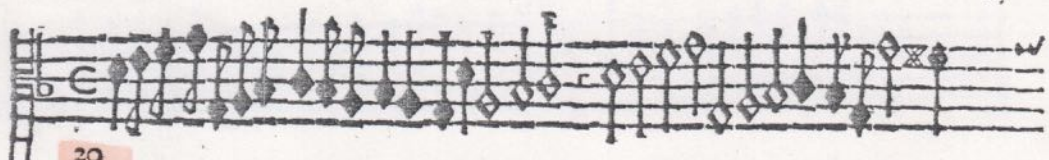

22

