(Pieces in B minor)

Courante

S. L. Weiss
(1686 - 1750)

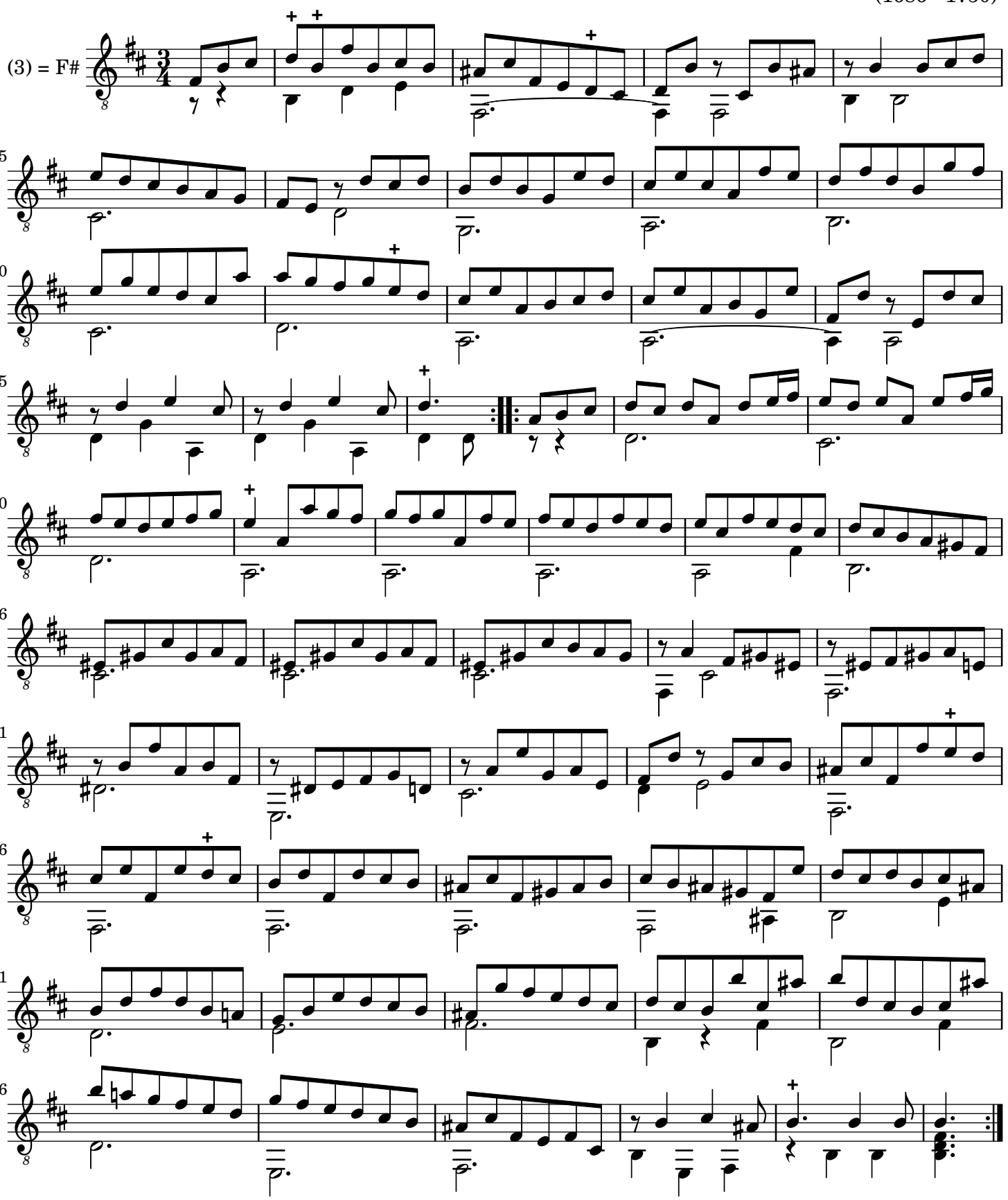

(Pieces in B minor)

Sarabande (1)

S. L. Weiss
(1686 - 1750)

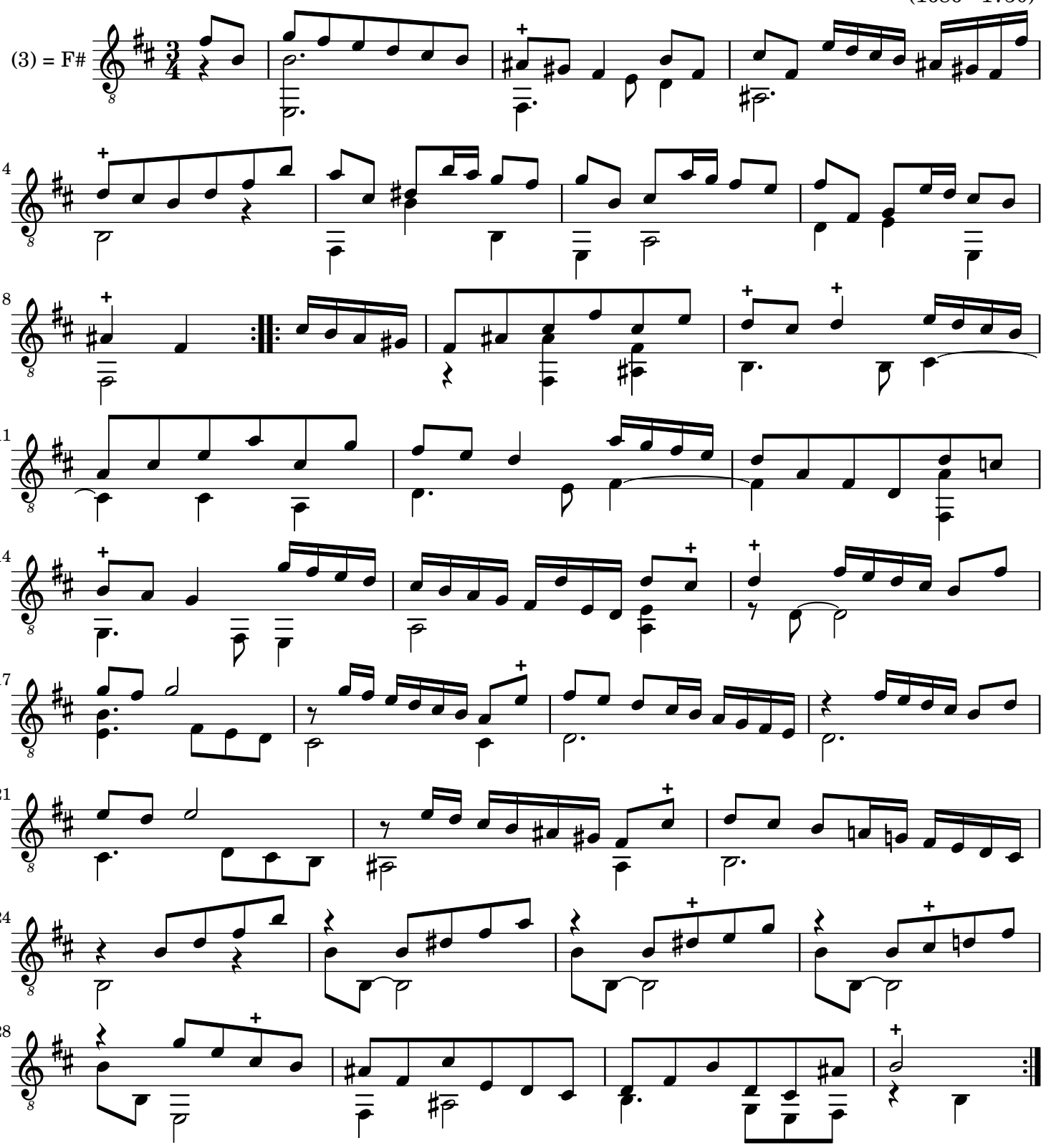

(Pieces in B minor)

Sarabande (2)

S. L. Weiss
(1686 - 1750)

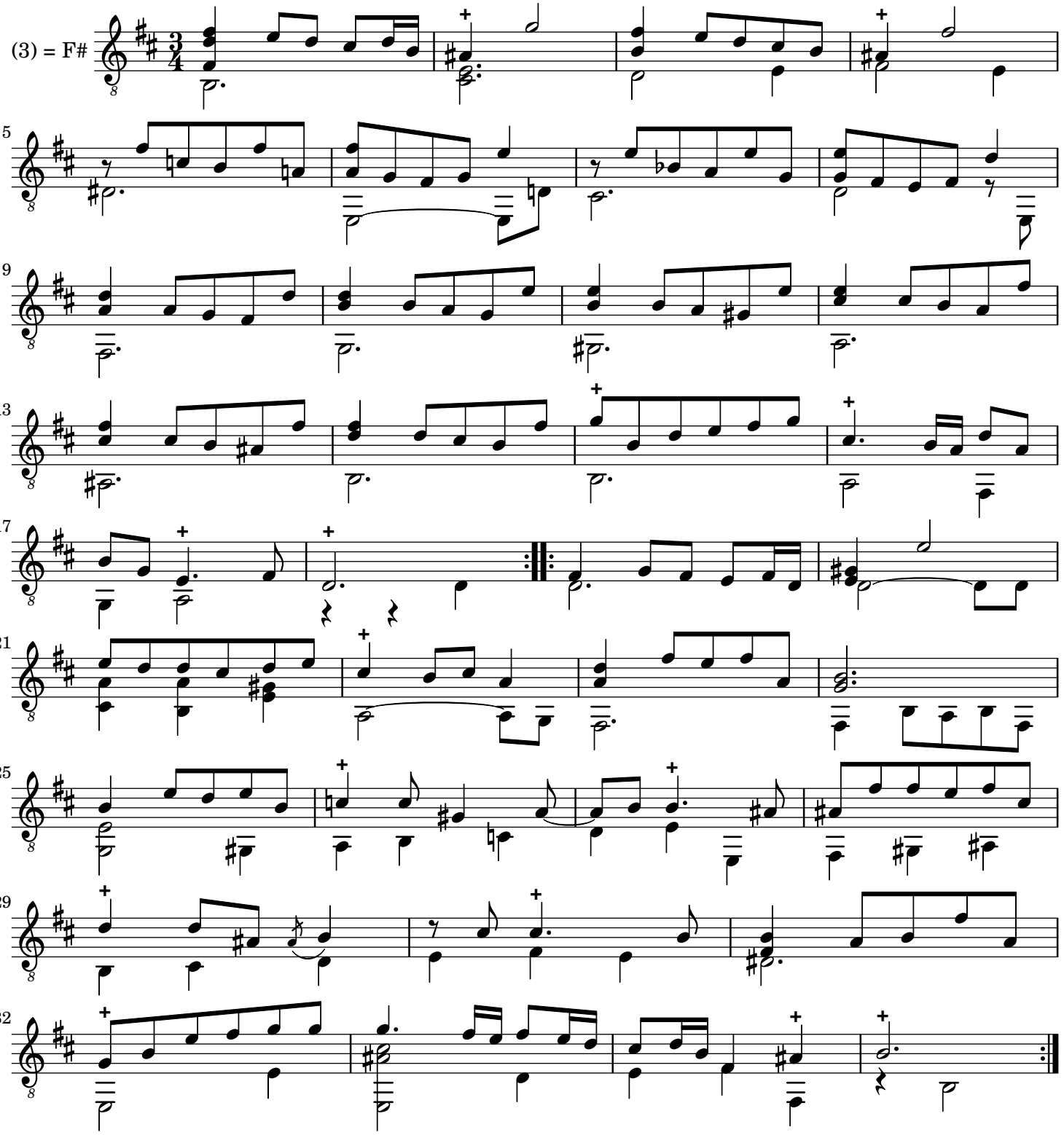

(Pieces in B minor)

Sarabande (3)
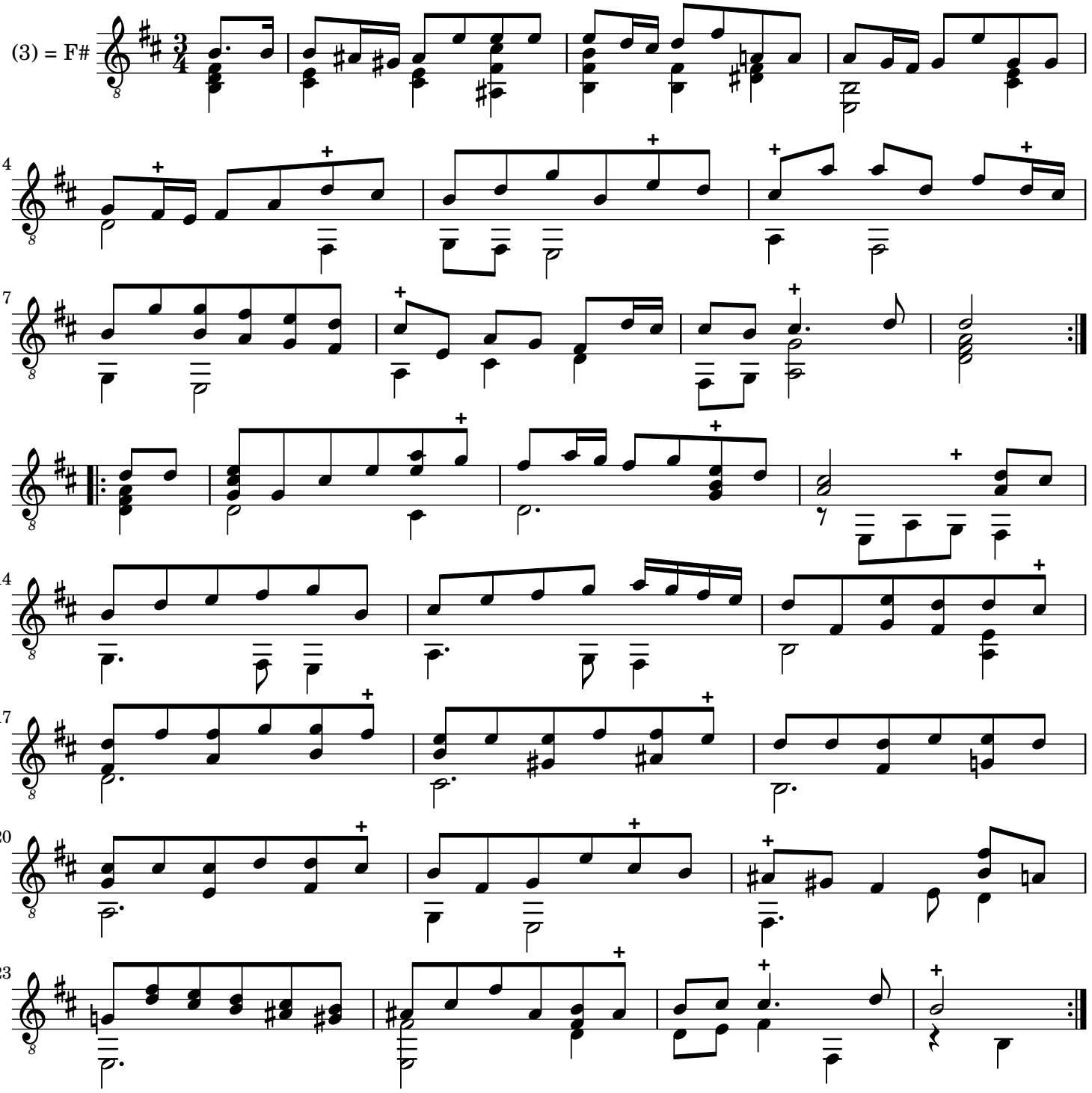
S. L. Weiss
(1686 - 1750)