

Opening Double Chorus from the St. Matthew Passion

""Kommt, ihr Töchter, helft mir klagen""

Violin 1

J. S. BACH BWV 244.1 [arr. R. Bartoli]

Chorus I and II each with 2 Flutes, 2 Oboes, Strings, 4 part Choir, Organo and Bc,

Chorus I also with Soprano ripieno

arr. for 3 Violins, 2 Violas and 2 Cellos

♩ = 64
Vin. 2

mf

4

7

10

14

17

21

25

28

31

34

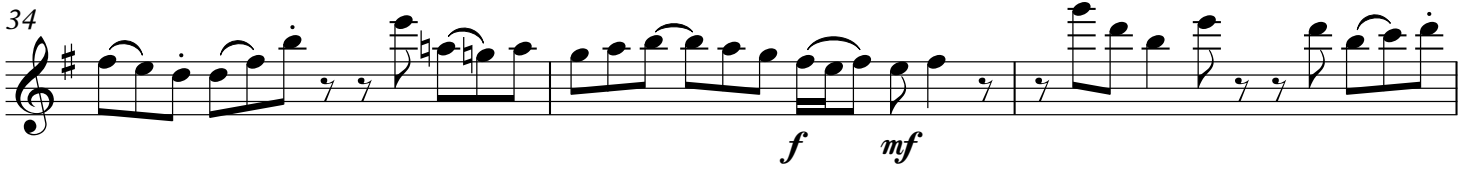

37

40

43

46

49

52

55

58

FOLD OUT NEXT PAGE

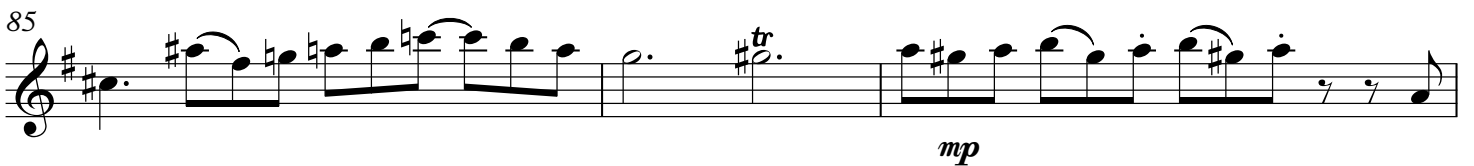
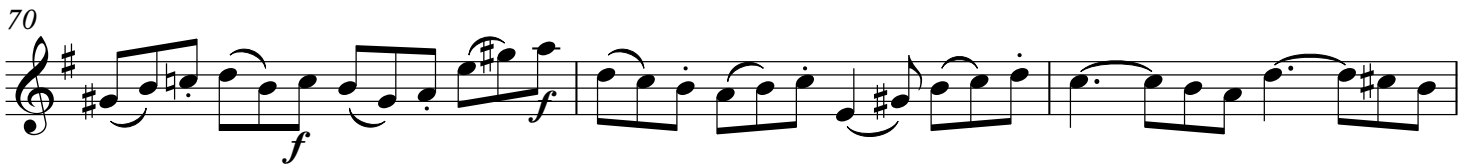

Violin 2

Opening Double Chorus from the St. Matthew Passion

""Kommt, ihr Töchter, helft mir klagen"" J. S. BACH BWV 244.1 [arr. R. Bartoli]

Chorus I and II each with 2 Flutes, 2 Oboes, Strings, 4 part Choir, Organo and Bc,

Chorus I also with Soprano ripieno

arr. for 3 Violins, 2 Violas and 2 Cellos

♩. = 64

mf

4

7

10

13

16

tr

19

22

25

mf *f*

28

f *mf* *f* *ff*

32

mf *f* *mf*

35

f *mf* *f* *mf* *f* *mf*

38

f

41

f *f*

44

47

f *mf* *f* *mf*

50

f *mf* *f*

53

56

FOLD OUT NEXT PAGE

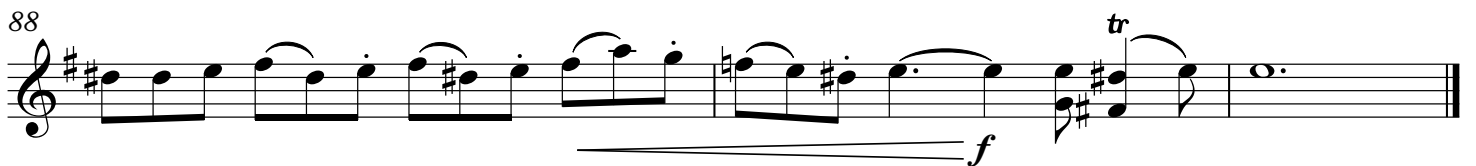
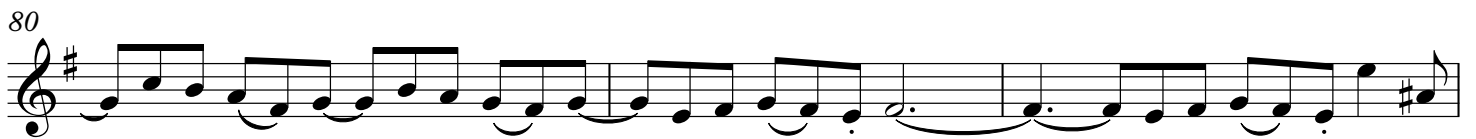

Opening Double Chorus from the St. Matthew Passion

Violin 3

""Kommt, ihr Töchter, helft mir klagen""

J. S. BACH BWV 244.1 [arr. R. Bartoli]

Chorus I and II each with 2 Flutes, 2 Oboes, Strings, 4 part Choir, Organo and Bc,

Chorus I also with Soprano ripieno

arr. for 3 Violins, 2 Violas and 2 Cellos

♩ = 64
Viol. 2

2

mf

6

9

12

15

18

21

24

27

f *mf* *f* *mf* *f* *mf*

tr

f

30

33

36

39

42

47

50

53

57

FOLD OUT NEXT PAGE

60

63

66

69

72

76

79

82

85

88

f

p

mp

sf

f

tr

mp

f

Viola 1

Opening Double Chorus from the St. Matthew Passion

""Kommt, ihr Töchter, helft mir klagen"" J. S. BACH BWV 244.1 [arr. R. Bartoli]

Chorus I and II each with 2 Flutes, 2 Oboes, Strings, 4 part Choir, Organo and Bc,

Chorus I also with Soprano ripieno

arr. for 3 Violins, 2 Violas and 2 Cellos

♩. = 64

29

f *mf*

32

f *mf*

35

f

38

f

41

f

44

f

47

f *mf*

50

f *mf* *f*

54

mf

58

f

FOLD OUT NEXT PAGE

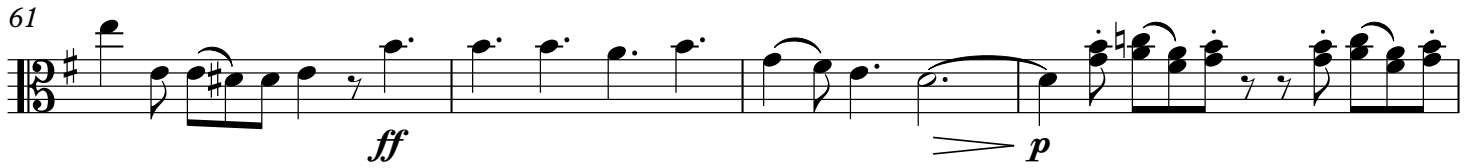
61  *ff* *p*

65 

68  *f*

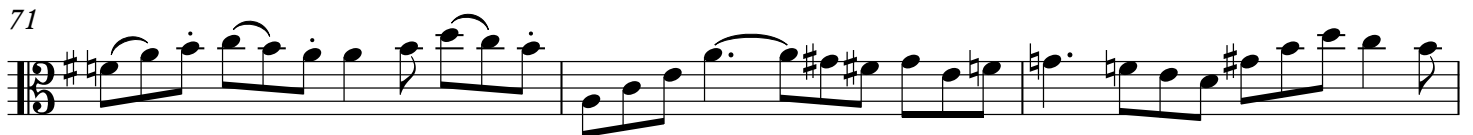
71 

74  *f*

77 

80 

83 

87  *mp* *f*

Viola 2

Opening Double Chorus from the St. Matthew Passion

""Kommt, ihr Töchter, helft mir klagen"" J. S. BACH BWV 244.1 [arr. R. Bartoli]

Chorus I and II each with 2 Flutes, 2 Oboes, Strings, 4 part Choir, Organo and Bc,

Chorus I also with Soprano ripieno

arr. for 3 Violins, 2 Violas and 2 Cellos

♩ = 64

33

ff

37

mf *f*

41

f *f* *mf*

44

47

50

53

f

57

mf

60

FOLD OUT NEXT PAGE

63

66

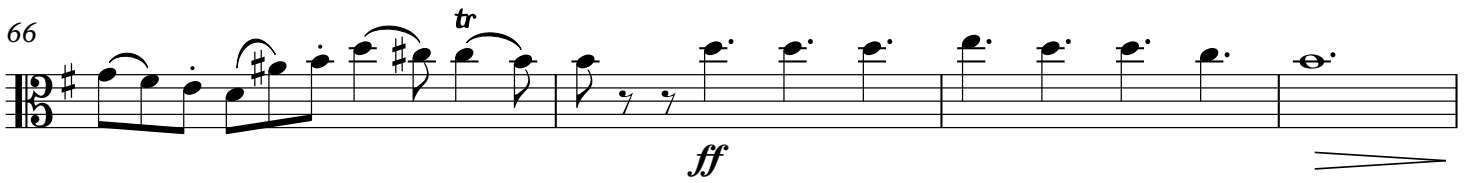

70

73

76

80

84

87

Opening Double Chorus from the St. Matthew Passion

""Kommt, ihr Töchter, helft mir klagen""

Violoncello 1

J. S. BACH BWV 244.1 [arr. R. Bartoli]

Chorus I and II each with 2 Flutes, 2 Oboes, Strings, 4 part Choir, Organo and Bc,

Chorus I also with Soprano ripieno

arr. for 3 Violins, 2 Violas and 2 Cellos

$\text{♩} = 64$

29

f *mf*

32

35

f *mf* *f* *mf*

38

f

41

44

47

ff

51

f

56

56

59

59

63

63

f *p*

66

66

69

69

f

72

72

mf

mf

75

75

f

78

78

tr

82

82

87

87

mp

f

Opening Double Chorus from the St. Matthew Passion

""Kommt, ihr Töchter, helft mir klagen""

Violoncello 2

J. S. BACH BWV 244.1 [arr. R. Bartoli]
Chorus I and II each with 2 Flutes, 2 Oboes, Strings, 4 part Choir, Organo and Bc,
Chorus I also with Soprano ripieno
arr. for 3 Violins, 2 Violas and 2 Cellos

♩. = 64

4

7

10

16

19

25

28

31

34

37

40

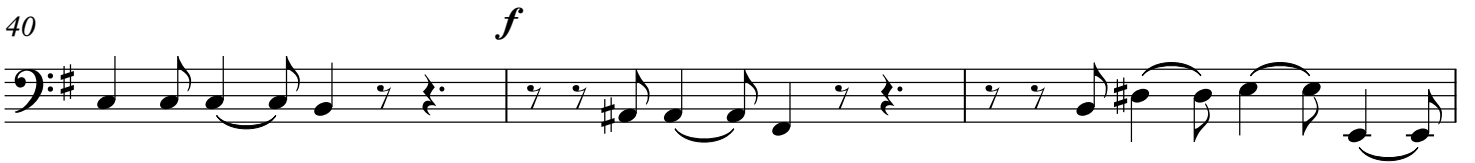

43

46

49

52

55

FOLD OUT NEXT PAGE

mf

58

61

64

68

72

75

78

81

84

87

