

Paradis fiscal

III. L'Éliade et l'Odyssee

Mathieu Gaulin

pour Florence Rossignol, Gabrielle St-Pierre, Manlyou Charest-Bouthillette et Éliade Kiraly

Lent (♩=60)

Flute
mp chante "ouu..." joue "ôô..." joue "ouu..." joue "ouu..." joue "ôô..." "ahh..." *pp* *f*

Clarinette
mp chante "ouu..." joue "ôô..." joue "ouu..." joue "ouu..." joue "ôô..." "ahh..." *pp* *f*

Sax alto
mp chante "ouu..." joue "ôô..." joue "ouu..." joue "ouu..." joue "ôô..." "ahh..." *pp* *f*

Sax baryton
mp chante "ouu..." joue "ôô..." joue "ouu..." joue "ouu..." joue "ôô..." "ahh..." *pp* *f*

Vif (♩ = 120)

Fl.
mf 2e fois seulement

Cl.
mf (si) (+C) (+C) +4 +4 +4 +4
5 5 5 5
6 6 B 6
C C

Alto
mf (mi) (mib) (ré) (fa) (fa#) (sol)

Bary
f

Fl.
p *f* *sfp* *f* *f* *sfp*

Cl.
p *f* *sfp* *f* *f* *sfp*

Alto
p *f* *sfp* *f* *f* *sfp*

Bary
p *f* *p* *f*

29

Fl.

Cl.

Alto

Bary

30

Fl.

Cl.

Alto

Bary

f *pp*

Les doigtés harmoniques peuvent faciliter ce passage : fa sol la si, etc.

f *pp*

pp

32

Fl.

Cl.

Alto

Bary

f *mp* *f* *mp*

avec doigté harmonique (sol et trièfle 2e doigt)

f *mp* *f* *mp*

f *mp* *f* *mp*

f triple détaché : tu ku tu

Paradis fiscal
III. L'Éliade et l'Odyssee

39

Fl. *f* *mp* *f*

Cl. *f* *mp* *f*

Alto *f* *mp* *f*

Bary

Afro-cubain (♩ = ♩)

45

Fl. *p*

Cl. *p*

Alto *p* slaps

Bary

56

Fl.

Cl.

Alto

Bary

61

Fl.

Cl.

Alto

Bary

Improvise sur le mode dorien
ou la gamme mineure pentatonique

68

Fl.

Cl.

Alto

Bary

75

Fl.

Cl.

Alto

Bary

2e x :

77

Fl. *mf*

Cl. *mf*

Alto *mf*

Bary *mf*

86

Fl. *mp* \triangleleft *f*

Cl. *mp* \triangleleft *f*

Alto *mp* \triangleleft *f*

Bary *mf*

93

Fl. gargarisme ou roulement

Cl. gargarisme ou roulement

Alto gargarisme ou roulement

Bary *mf*

101

Fl. *p* (solb)

Cl. *p* (+c5)

Alto *p* (+c5)

Bary *mf*

Paradis fiscal
III. L'Éliade et l'Odyssee

109

Fl. *f*

Cl. *f*

Alto *f*

Bary *f*

gargarisme ou roulement ou en chantant

118

Fl.

Cl.

Alto

Bary

Moderato (♩ = 100)

Fl.

Cl.

Alto

Bary

Paradis fiscal
III. L'Éliade et l'Odyssee

135

Fl. *mp* niente (néant)

Cl. *mp* niente (néant)

Alto *mp* niente (néant)

Bary *mp* niente (néant)

rit.

140

Fl. *p* "ahh..."

Cl. *p* "ahh..."

Alto *p* "ahh..."

Bary *p* "ahh..."

Paradis fiscal

III. L'Éliade et l'Odyssee

pour Florence Rossignol, Gabrielle St-Pierre, Manylou Charest-Bouthillette et Éliade Kiraly

Lent (♩=60)

8 *mp* chante "ouu..." joue "ôô..." joue "ouu..."

Vif (♩ = 120)

joue "ouu..." joue "ôô..." "ahh..." *pp* *f*

2e fois seulement

14 *mf* (mib) (ré) (réb)

18 (mi)

22 *p* *f* *sfp* *f*

27 *f* *sfp*

Les doigtés harmoniques peuvent faciliter ce passage : fa sol la si, etc.

30 *f* *pp*

32 *f* *mp* *f*

avec doigté harmonique
(sol et trille 2e doigt)

Paradis fiscal
III. L'Éliade et l'Odyssee

38

mp *f* *mp* *f*

Afro-cubain (♩.=♩)

45

8 *p*

58

61

67

73

2e x : _____

77

mf

85

mp *f*

Paradis fiscal
III. L'Éliade et l'Odysée

93

gargarisme ou roulement

2
G#

101

4
6
C

4 4

p (solb)

109

f

gargarisme ou roulement ou en chantant

117

Moderato ($\text{♩} = 100$)

125

133

rit.

mp

niente (néant)

140

"ahh..."
p

Paradis fiscal

III. L'Éliade et l'Odyssee

pour Florence Rossignol, Gabrielle St-Pierre, Manylou Charest-Bouthillette et Éliade Kiraly

Lent (♩=60)

mp chante "ouu..." joue "ôô..." joue "ouu..."

8

joue "ouu..." joue "ôô..." "ahh..." *pp* *f*

Vif (♩ = 120)

2e fois seulement

14

mf (si) (+C) (+C) +4 +4 +4 5 5 6 6

19

+4 5 6

22

p *f* *sfp* *f*

27

p *f* *sfp* *pp*

32

f *mp* *f*

1. 2. *tr*

38

mp *f*

Paradis fiscal
III. L'Éliade et l'Odysée

41 *tr*

Afro-cubain (♩ = ♪) *mp* *f*

45 *p*

54

61

69

2e x: _____

77 *mf*

85 *mp* *f*

93

99

Paradis fiscal
III. L'Éliade et l'Odysée

105

109

f

115

121

Moderato (♩ = 100)

125

133

rit.

mp *p*

niente (néant) "ahh..."

141

Paradis fiscal

III. L'Éliade et l'Odyssee

pour Florence Rossignol, Gabrielle St-Pierre, Manylou Charest-Bouthillette et Éliade Kiraly

Lent (♩=60)

mp chante "ouu..." joue "ôô..." joue "ouu..."

8

Vif (♩ = 120) joue "ouu..." joue "ôô..." "ahh..." *pp* *f*

14

2e fois seulement

mf (mi) (mib) (ré) (fa) (fa#)

18

(sol)

22

p *f* *sfp* *f*

27

f *sfp*

30

f *pp*

32

f *mp* *f*

Paradis fiscal
III. L'Éliade et l'Odysée

38

mp f

41

mp f tr

Afro-cubain

slaps (♩ = ♩)

45

p

53

61

69

2e x:

77

mf

85

mp < f

Paradis fiscal
III. L'Éliade et l'Odysée

93

gargarisme ou roulement

101

p _{+c5}

109

f

117

Moderato (♩ = 100)

133

mp

rit.

niente (néant)

140

"ahh..."
p

Sax baryton

Paradis fiscal

III. L'Éliade et l'Odyssée

Mathieu Gaulin

pour Florence Rossignol, Gabrielle St-Pierre, Manylou Charest-Bouthillette et Éliade Kiraly

Lent (♩=60)

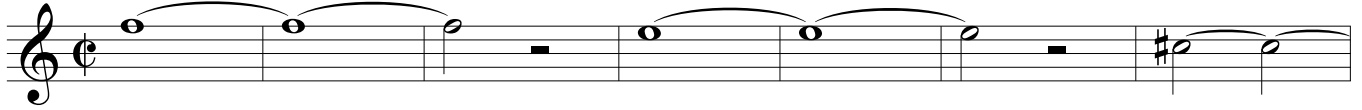

mp chante "ouu..." joue "ôô..." joue "ouu..."

joue "ouu..." joue "ôô..." "ahh..." *pp* \longleftarrow *f*

Vif (♩ = 120)

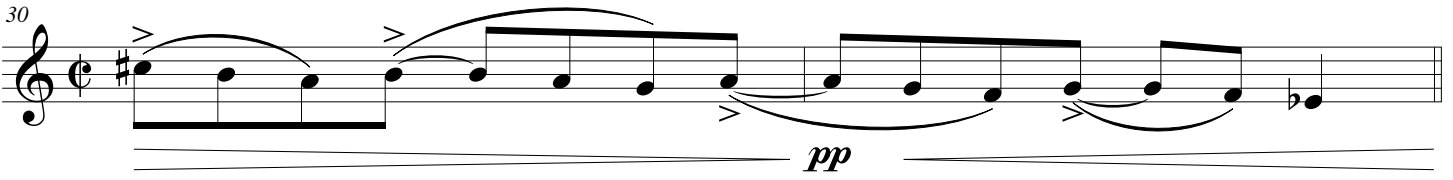

f triple détaché : tu ku tu

Paradis fiscal
III. L'Éliade et l'Odysée

37

42

Afro-cubain (♩.=♩)

45

16

61

Improvise sur le mode dorien
ou la gamme mineure pentatonique

69

77

mf

83

89

93

Paradis fiscal
III. L'Éliade et l'Odysée

99

105

109

115

121

Moderato (♩ = 100)

125

132

137

140