

Concerto in E minor, L:e1

Violin 1

for flute, oboe and strings

J.F.Fasch

Allegro

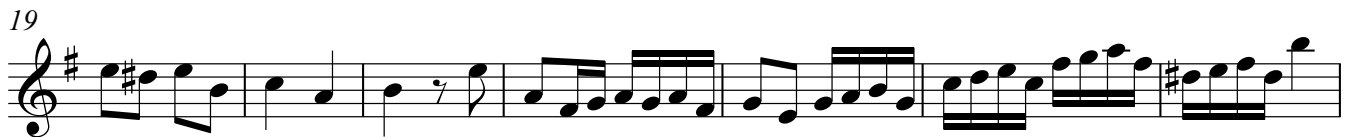

V.S.

68

76

84

92

98

104

120

126

133

Adagio

TACET

III

Violin 1

Allegro

9

20

28

47

57

67

75

84

92

98

113

122

150

158

166

173

