

786.4
D69m

Classic and Modern PIANOFORTE SOLOS.

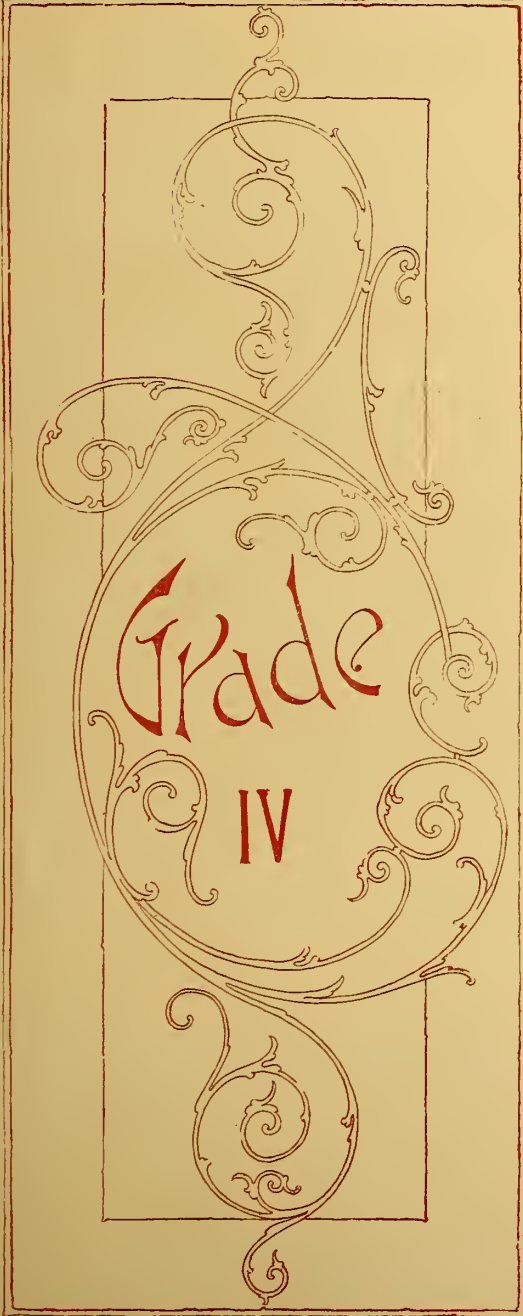

MASSENET, J.	ARAGONAISE	35
GODARD, B. Op. 83	AU MATIN	40
HASELMANS, A. Op. 2	BERCEUSE	50
BOHM, C. Op. 311	BIRD IN THE WOOD	50
LACK, T. Op. 27	BOLERO	40
LACK, T. Op. 47	BURLESCA	35
BIEHL, A. Op. 161	BY THE FOREST STREAM	30
LEBIERRE, O. Op. 20	CAPRICE BOHÉMIEN	50
BEAUMONT, P.	CAPRICE ESPAGNOL	40
BACHMANN, G.	CARMEN	40
CHAMINADE, C. Op. 50	COAXER	50
GODARD, C. Op. 66	DANCING STARS—VALSE	50
RAFF, J. Op. 75, No. 3	ECHO	35
GILLET, E.	ENTR' ACTE—GAVOTTE	35
BOROWSKI, F.	FIRST MAZURKA	35
SCHUMANN, R. Op. 12, No. 4	GRILLEN	30
BENDEL, F.	IN THE GONDOLA	40
DAQUIN, C.	LA COUCOU—RONDO	35
DOLMETSCH, V.	MAZURKA MÉLODIQUE	50
BENDEL, F. Op. 139, No. 3	MOONLIGHT	75
SCHUBERT-LISZT	MY SWEET REPOSE	35
SCHUMANN, R. Op. 21, No. 1	NOVELLETTE	35
SCHUMANN, R. Op. 3, No. 2	PAGANINI ETUDE	40
CHAMINADE, C. Op. 37, No. 1	PAS DES AMPHORES	40
GODARD, C. Op. 67	PRETISSIMO—GALOP CAPRICE	40
GRIEG, E. Op. 40, No. 5	RIGAUDON	30
RUBINSTEIN, A. Op. 26, No. 1	ROMANCE	30
RUBINSTEIN, A. Op. 44, No. 1	ROMANCE	30
SCHUMANN, R. Op. 28, No. 2	ROMANCE	20
ECHEVERRIA, J. M. Op. 13	SECOND MAZURKA	30
OESTEN, M. Op. 75	SWALLOWS' GOSSIP	50
CHAMINADE, C. Op. 39	TOCCATA	60
LESCHETIZKY, T.	TWO LARKS	50
LACK, T. Op. 98	UN TOUR DE VALSE	35
MATTEI, T.	VICTORIA—GAVOTTE	40
BERENS, H. Op. 97, No. 3	WINTER EVENING'S TALE	35
BOHM, C. Op. 153	WITH RESOUNDING SONG	60

PHILADELPHIA: HATCH MUSIC Co.

MAZURKA MELODIQUE.

Edited and fingered by
THOS. a'BECKET.

V. DOLMETSCH, Op. 55.

Moderato.

PIANO.

(A) *p e con grazia.*

(A) With one graceful sweep of the hand, bounding lightly off at the eighth note (a). Connect well the two following notes, and play the succeeding *staccato* passage with light, crisp wrist touch.

- (B)** Increasing in boldness during these four measures.
- (C)** This episode of four measures, softly and well connected.
- (D)** - Let the melody *sing*: use firm, but quiet, pressure touch. Observe the accented chords: they are not very loud.

(E) Very *legato* in treble: give attention to phrasing of bass.

(F) Let the change of key bring a change of tone color: more subdued in character, but without loss of distinctness.

(G) As at D with a trifle more of brightness.

(H) This change of key should be marked by increasing brilliancy until the *diminuendo*.

(I) Bold and animated until *Presto* is reached; then let the *arpeggios* be very scintillating: finish with firm touch of hand and arm combined.
413-6.

THE ONLY MODERN METHOD OF PIANO INSTRUCTION

—CONTAINING THE—

Best Ideas of the Most Distinguished
Teachers and Pianists of
the United States.

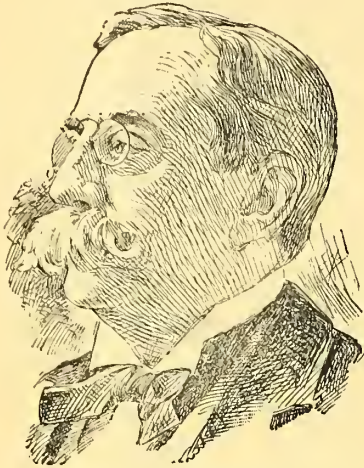

DR. WILLIAM MASON.

SOME OF THE
FAMOUS TEACHERS
REPRESENTED IN THE
National Graded Course.

William Mason
Wm. H. Sherwood
B. J. Lang
W. S. B. Mathews
Albert Ross Parsons

The Preparatory Gymnastic Exercises, in Grade I,
are Practical and Helpful.

EMBODIES THE LATEST AND BEST IDEAS IN PEDAGOGY.

WILLIAM H. SHERWOOD.

SOME OF THE
FAMOUS TEACHERS
REPRESENTED IN THE
National Graded Course.

Robert Bonner
Thomas a'Becket
Jaroslaw de Zielinski
Homer N. Bartlett
Sumner Salter

NATIONAL GRADED COURSE

Robert Goldbeck
S. B. Mills
Emil Liebling
Richard Hoffman
E. R. Kroeger
Wilson G. Smith.
Constantin von Sternberg
Bern. Boekelman
Carlyle Petersilea
E. M. Bowman
Mrs. A. K. Virgil

THE NEW GRADUS AD PARNASSUM.

In Seven Grades. Price, \$1.00 Each.

Nine Reasons Why the National Graded Course
Should Be Used.

BECAUSE

It embodies the work of the most eminent pianists and teachers (see list) of the United States.
It can be readily adapted to any method.
It is the LATEST work of the kind.
ALL of the studies are carefully annotated, fingered and edited.
It is MORE CAREFULLY GRADED than any other course.
It BEGINS AT THE BEGINNING of study.
It SAVES TIME that would otherwise be spent in laborious and often unrewarded search after that which is both suitable and up-to-date.
It COVERS THE ENTIRE FIELD of Piano Literature in an eminently practical, interesting and stimulating manner.
Teachers in all parts of the United States and Canada are enthusiastic in their commendations of these very features.

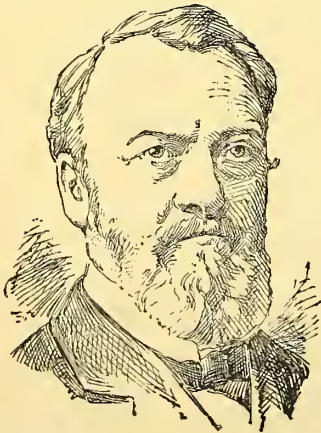

W. S. B. MATHEWS.

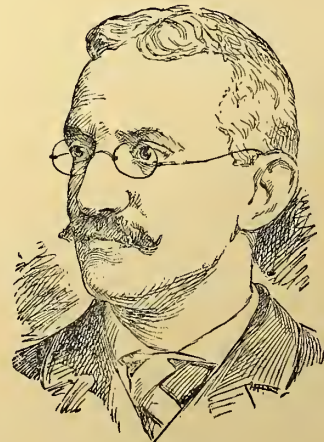

EMIL LIEBLING.

PRACTICAL, COMPREHENSIVE AND THOROUGHLY GRADED