Sonata

LXXII

Allo

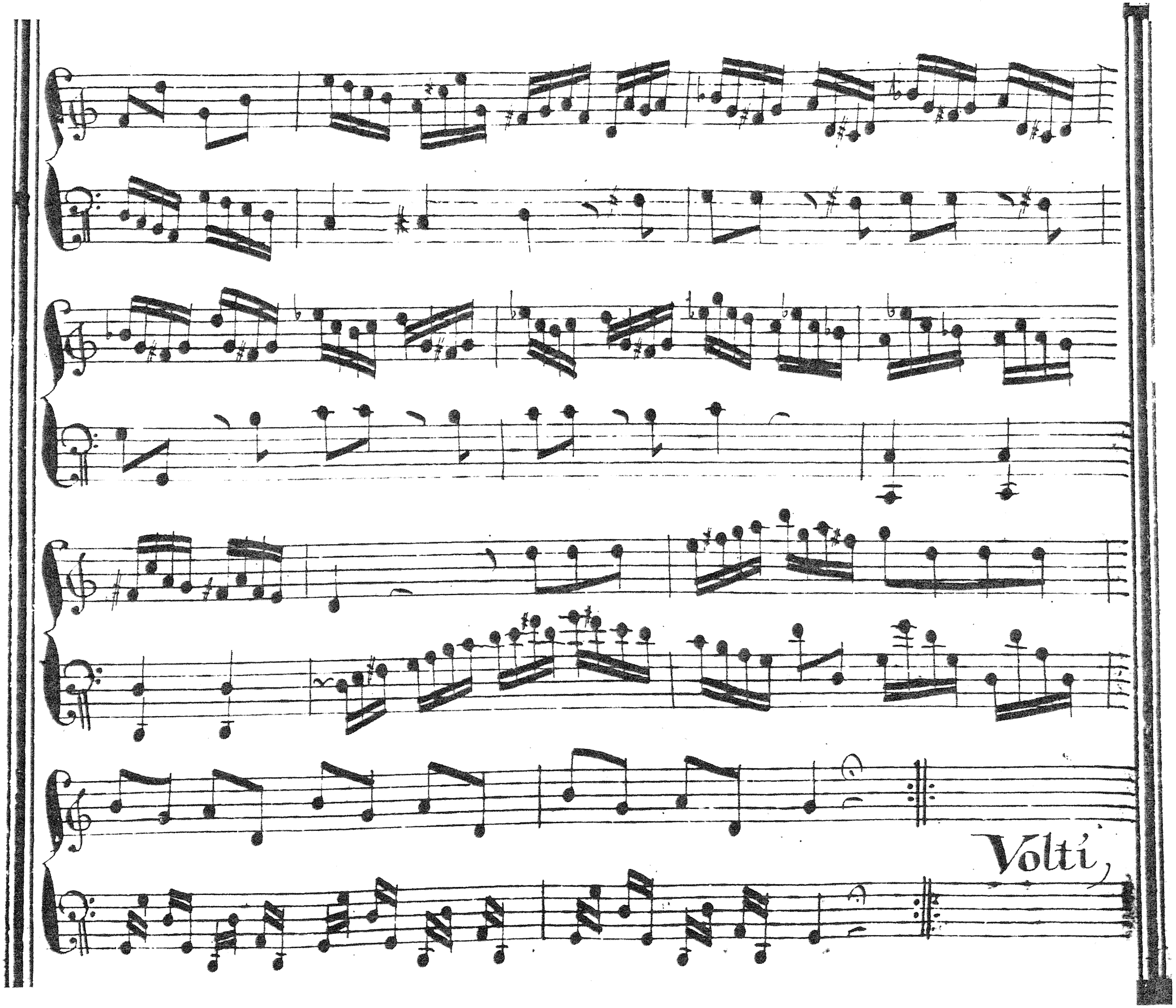
Volti,

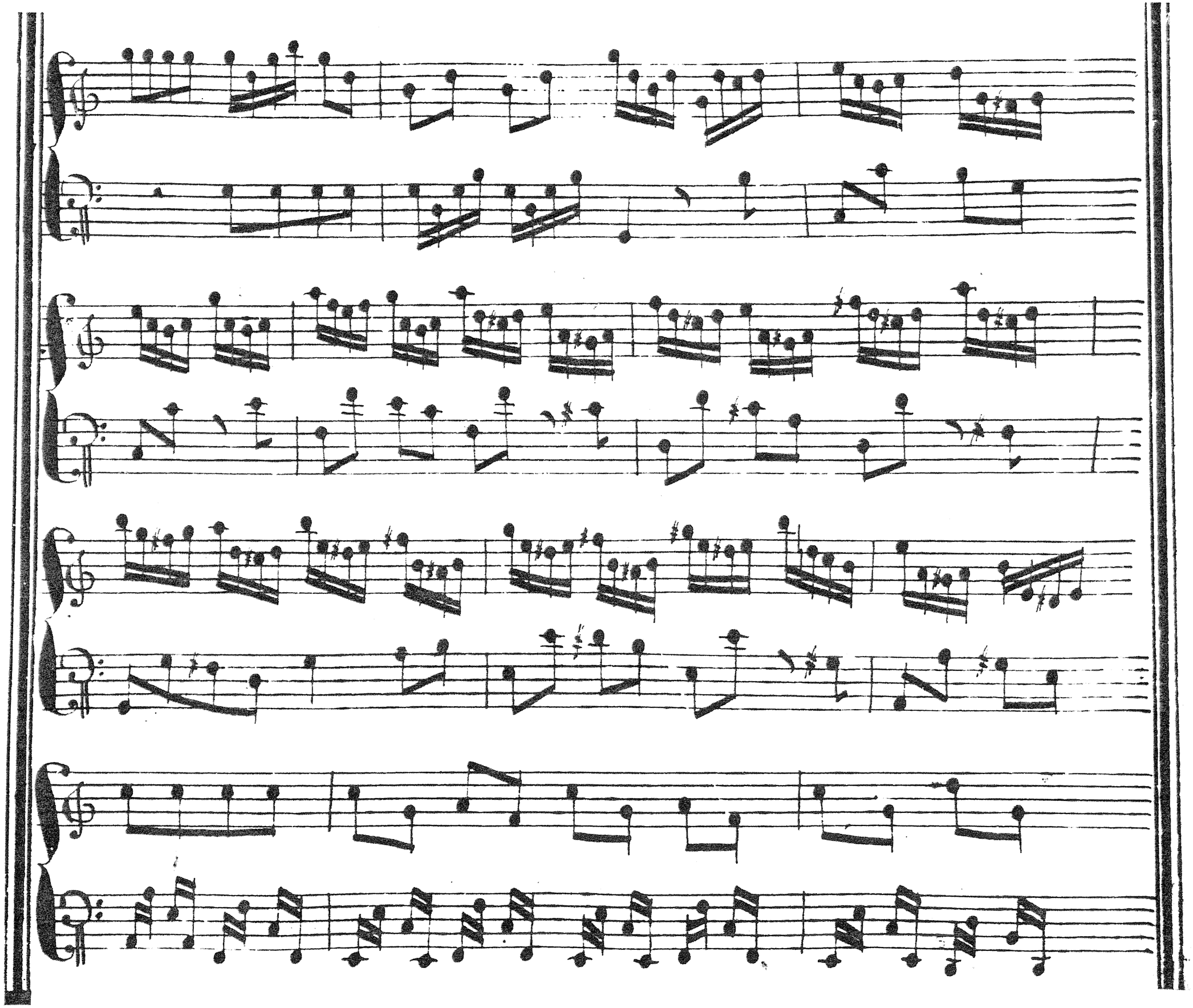

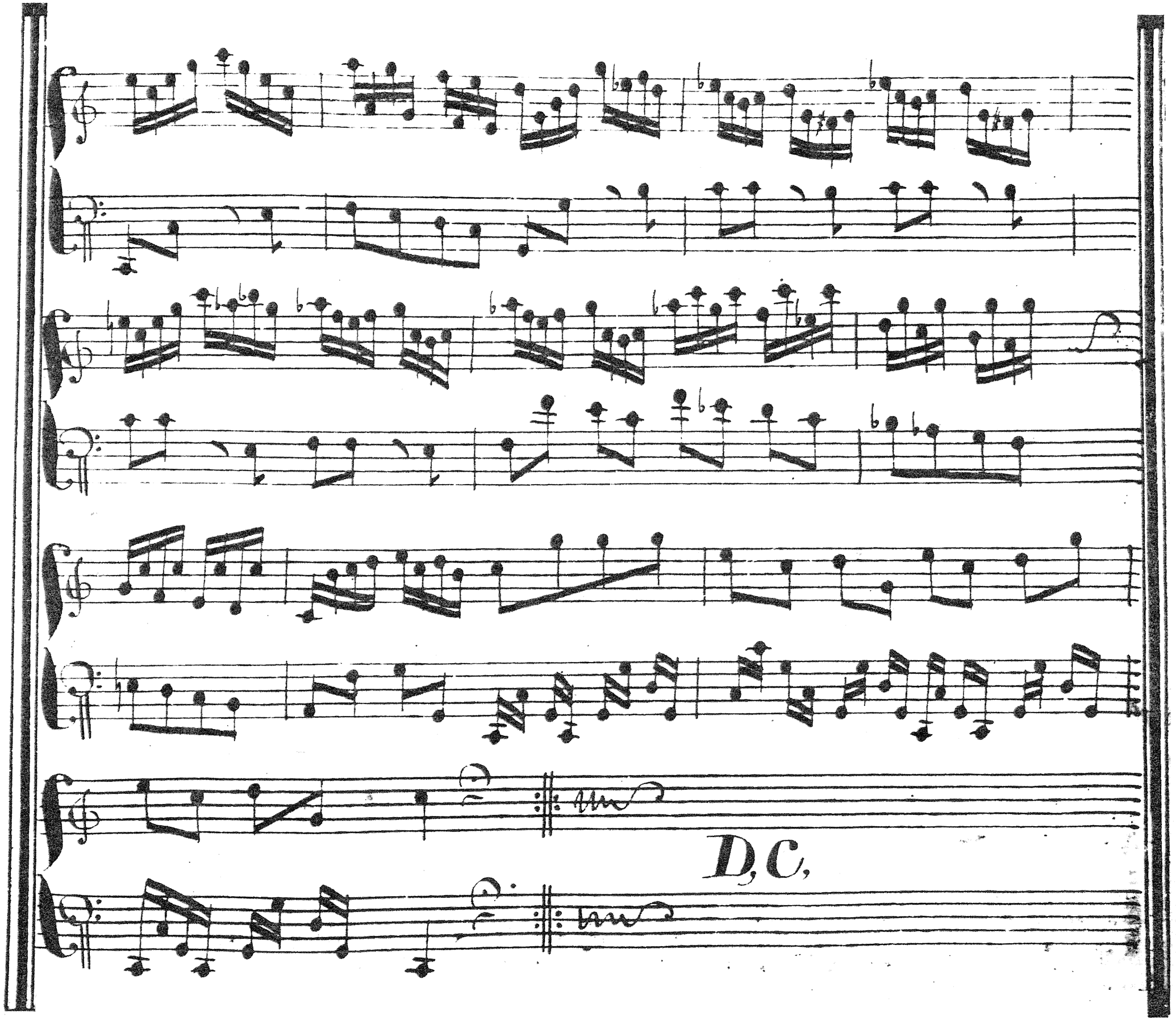
D, C,