

Michael Praetorius,
Cappelmeister.

Terpsichore,
Musarum Aoniarum
QVINTA.

Darinnen
Allerley Frantzösische
Täntze und Lieder.

ALTVS

I. à 5.

1. BRANSLE.

Franc. Caroubel.

1. Bransle simple

1. bis.

5

10

2. Bransle simple.

2. bis.

5

10

Welcher Gestalt / und uff was für einen Tact die Branslen Gay zum füglichesten können musiciret werden / hab ich in der Præfation ad lectorem angedeutet.

1. Bransle Gay.

1. Semel.

5

2. Bransle Gay.

2. Semel.

5

10

3. Bransle Gay.

3. Semel.

5

Bransle de poictu.

1. Bransle Gay double.

2. Bransle Gay double.

1. Bransle double de Poictu.

5

10

15

2. Bransle double de Poictu.

5

10

15

20

1. Bransle de montirande.

1.

5

10

2. Bransle de montirande.

2. bis

5

10

1. Gavotte.

1.

5

2. Gavotte.

3. Gavotte.

4. Gavotte.

5. Gavotte.

6. Gavotte.

Gilotte.

2. Bransle Gay.

1. Bransle de poictu.

2. Bransle de poictu.

3. Bransle de poictu.

4. Bransle de poictu.

1. Bransle double.

2. Bransle double.

hiernach folgen die Bransle de Montirande unnd le Gavottes, wuelche im 1. Bransle simple zu finden.

III. à 5.

3. BRANSLE simple de Poictu.

F. C.

1. Bransle simple de poictu.

20

2. Bransle simple.

5

2. bis.

10

15

20

1. Bransle Gay.

1.

5

2. Bransle Gay.

2.

5

10

15

20

3. Bransle Gay.

3.

5

IV. à 5.
4. BRANSLE simple.

F. C.

1. Bransle simple.

2. Bransle simple.

1. Bransle Gay.

2. Bransle Gay.

5

10

3. Bransle Gay.

5

10

1. Bransle double.

5

2. Bransle double.

5

3. Bransle double.

5

1. Bransle Gay.

2. Bransle Gay.

3. Bransle Gay.

4. Bransle Gay.

5. Bransle Gay.

6. Bransle Gay.

VI. à 5.

F. C.

1. Bransle double.

2. Bransle double.

3. Bransle double.

VII. à 5.

F. C.

1. Bransle Courant.

2. Bransle Courant.

VIII. à 5.

F. C.

1. Bransle Gay double.

2. Bransle Gay double.

3. Bransle Gay double.

4. Bransle Gay double.

IX. à 5.

F. C.

Bransle double de poictu.

X. à 5.

F. C.

Bransle Gay.

XI. à 5.

F. C.

Bransle de Montirande.

XII. à 4.

5. BRANSLE Simple.

M. P. C.

Bransle simple.

1. Bransle Gay.

15 20

2. Bransle Gay.

5

10

3. Bransle Gay.

1. Bransle double.

2. Bransle double.

3. Bransle double.

XIII. à 4. BRANSLE Gentil.

M. P. C.

Bransle Gentil.

1. 5 10

2. 5

10

15 20

25

30

XIV. à 5. BRANSLE de Villages.

M. P. C.

1. Bransle de Villages.

1. 5

10

15

2. Bransle de Villages.

2. 5

3. Bransle de Villages.

3. 5

10

4. Bransle de Villages.

5. Bransle de Villages.

6. Bransle de Villages.

XV. à 5.
BRANSLE de la Torche.

M. P. C.

Bransle de la Torche.

XVI. à 5.
BRANSLE la Bohemienne.

M. P. C..

Bransle la Bohemienne.

XVII. à 4.
BRANSLE de la Royne.

M. P. C.

Dieses wird sonst eine Quinta höher gesetzt: also weil es dergestalt gar zu frembd und schwehr ist / hab ich es in die Quintam herunter transponiret: Doch kan der Music gelienter solches endern und setzen oder musiciren, wie er wil.

1. Bransle de la Royne.

hier ist das final. Klischee aber brauchen diese nachfolgende auch noch darzu

8. 5

10 15

9. 5

10

10. 5

10 15

XVIII. à 5.
BRANSE Lorraine.

M. P. C.

1. Branse Lorraine.

1.

5 10

2. 5

XIX. à 5.
BRANSLE de la Schappe.

M. P. C.

1. Bransle de la Schappe.

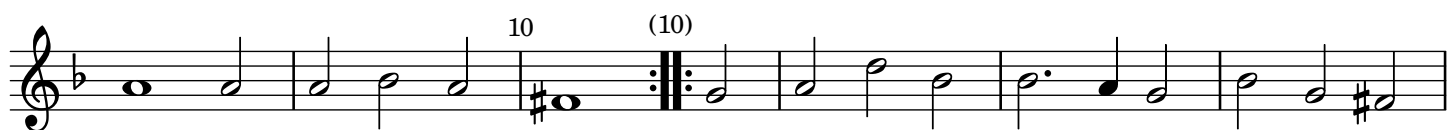

XX. à 4.
BRANSLE de la Grenee.

M. P. C.

Dieses mus gar geschwinde auffn halben Tact gemensiret werden: Darumb ich dann auch das Signum Duplæ oder Quadruplæ vorher gesetzt: Davon in meo Syntagmate Musico Cap. II weiter erinnert wird.

1. Bransle de la Grenee.

XXI. à 5.
BRANSLE de Picardie.

M. P. C.

1. Bransle de Picardie.

4. 5. 10 15 5. 10 15 20 6. 5 (5) 10 7. 10 15

XXII. à 5.
PHILOV.

M. P. C.

1. 10 15

La Robine. XXIII.

I. La Robine. à 5.

II. La Robine. à 4.

III. La Robine. à 4.

IV. La Robine. à 4.

XXIV. à 5.

1. Les Passepiedz de Bretagne.

F. C.

Dieses wird auch so geschwind tactiret, wie das Num. 20. und wie auch im jetzt folgenden 25. die Noten also gesetzt sind.

XXV. à 4.

2. Les Passepiedz de Bretagne.

M. P. C.

XXVI. à 5.
1. L'espagnolette.

F. C.

XXVII. à 4.
2. Spagnoletta.

M. P. C.

XXVIII. à 4.
3. Spagnoletta.

M. P. C.

XXIX. à 5.

1. Pavane de Espagne.

F. C.

XXX. à 4.

2. Pavane de Espagne.

M. P. C.

XXXI. à 4.
La Canarie

M. P. C.

XXXII. à 4.
La Bouree

M. P. C.

XXXIII. à 5. La Sarabande.

M. P. C.

Dieses (wie auch alle / welche also mit den ## in Anfang notiret seyn) kan man 1. per quintam niderger musiciren, darumb ich dann das Signum ♩ auch vorher Gezeichnet. 2. Oder man kan es einem Thon niderger nemen / da es denn in den rechten Modum eintritt / als im flogenden zusehen

XXXIV. à 4. La Sarabande.

M. P. C.

COUVRANTES. à 5.

XXXV. à 5.

Courrant III. F. V.

M. P. C.

XXXVI. à 5.

Courrante de monsieur de terme et duex Courrante de Ballet de la Royné.

MPC.

XXXVII. à 5.

MPC.

La Durette.

XXXVIII. à 5.

MPC.

1. Courrant Sarabande.

XXXIX. à 5.

MPC.

2. Courrant Sarabande.

XL. à 5.

MPC.

3. Courrant Sarabande.

XLII. à 5.

MPC.

La Mouline.

XLIII. à 5.

MPC.

La Moresque.

XLIII. à 5.

F. C.

XLIV. à 5.

F. C.

XLV. à 5.

Incerti.

XLVI. à 5.

MPC.

XLVII. à 5.

MPC.

Courrant de la guerre.

XLVIII. à 5.

MPC.

Courrant de Bataglia.

XLIX. à 5.

MPC.

L. à 5.

Incerti.

LI. à 5.

Incerti.

Courrant de la Royne.

LII. à 5.

MPC.

Courrant de la Royne.

LIII. à 5.

MPC.

LIV. à 5.

MPC.

LV. à 5.

Incerti.

LVI. à 5.

Incerti.

LVII. à 5.

MPC.

LVIII. à 5.

MPC.

LIX. à 5.

MPC.

LX. à 5.

Incerti.

Courrant de Perichou. 1.

LXI. à 5.

MPC.

Courrant de Perichou. 2.

5

10

15

20

25

30

35

40

Öder

25

30

35

40

LXII. à 5.

MPC.

5

10

15

20

LXIII. à 5.

MPC.

LXIV. à 5.

MPC.

LXV. à 5.

MPC.

LXVI. à 5.

MPC.

LXVII. à 5.

MPC.

10

15

20

25

LXVIII. à 5.

MPC.

5

10

15

LXIX. à 5.

MPC.

5

10

15

20

25

LXX. à 5.

MPC.

LXXI. à 5.

MPC.

LXXII. à 5.

MPC.

LXXIII. à 5.

MPC.

LXXIV. à 5.

F. C.

LXXV. à 5.

MPC.

LXXVI. à 5.

MPC.

LXXVII. à 5.

MPC.

LXXVIII. à 5.

MPC.

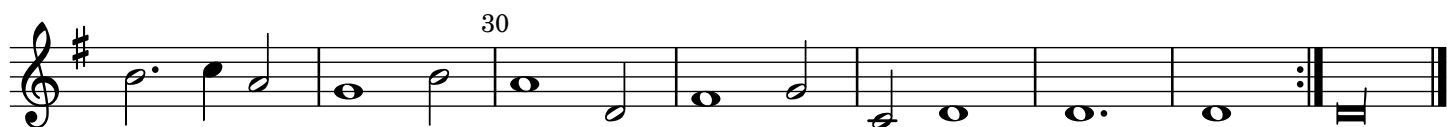
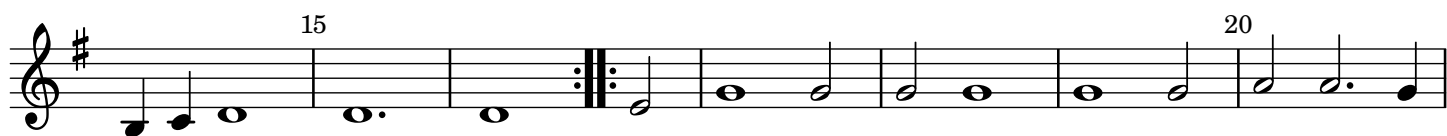
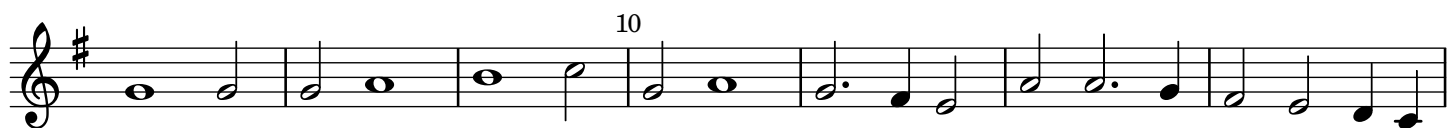
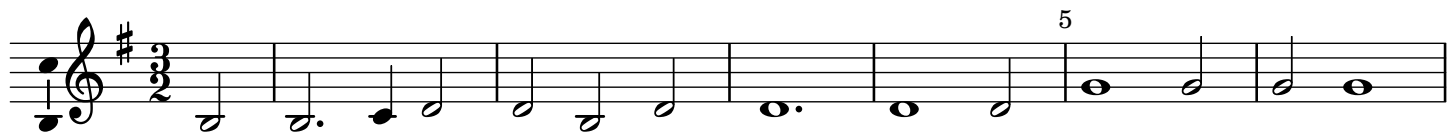

LXXIX. à 5.

MPC.

Courrant de Mons: de la Moth.

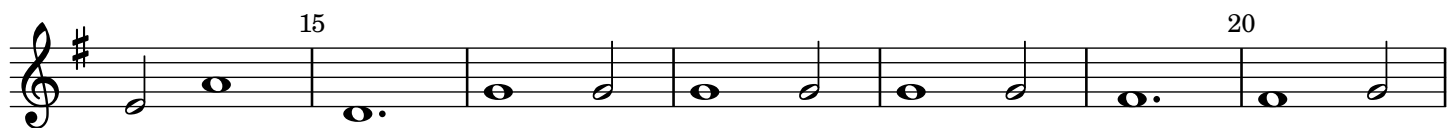
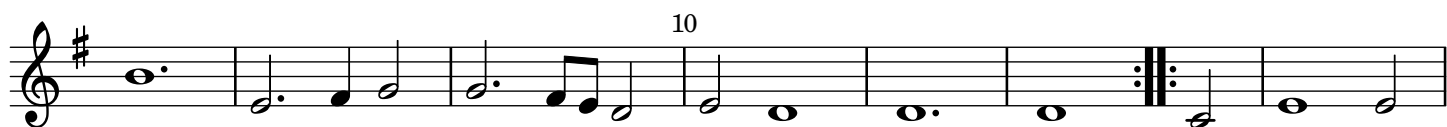

LXXX. à 5.

Incerti.

LXXXI. à 5.

Incerti.

LXXXII. à 5.

MPC.

LXXXIII. à 5.

MPC.

LXXXIV. à 5.

MPC.

LXXXV. à 5.

MPC.

LXXXVI. à 5.

MPC.

LXXXVII. à 5.

MPC.

LXXXVIII. à 5.

MPC.

LXXXIX. à 5.

MPC.

XC. à 5.

MPC.

XCI. à 5.

MPC.

XCII. à 5.

F. C.

XCIII. à 5.

F. C.

XCIV. à 5.

F. C.

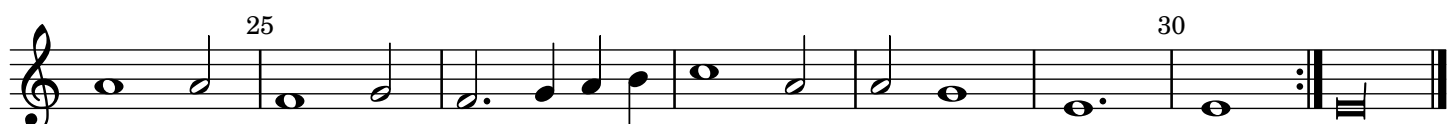
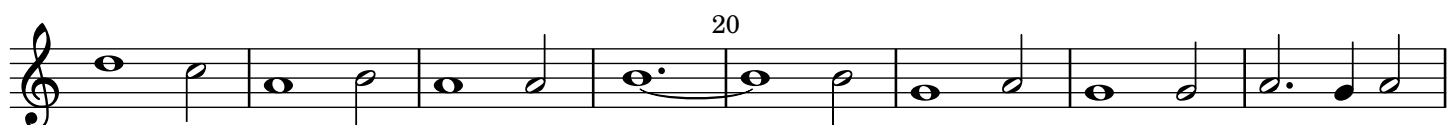
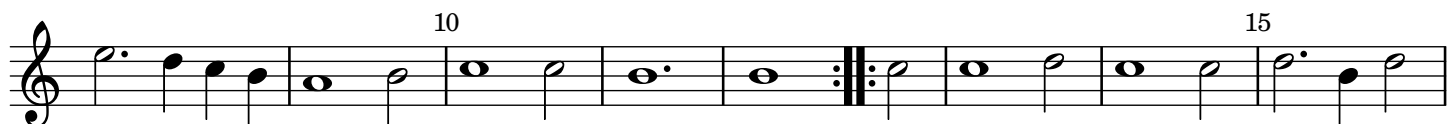

XCV. à 5.

F. C.

XCVI. à 5.

F. C.

XCVII. à 5.

Incerti.

XCVIII. à 5.

MPC.

XCIX. à 5.

MPC.

C. à 5.

MPC.

Courrant de la Volte.

CI. à 5.

MPC.

CII. à 5.

MPC.

COVRANTES. à. 4.

CIII. à 4.

MPC.

La Durette.

CIV. à 5.

MPC.

1. Courrant Sarabande.

5
10
15
20
25

CV. à 5.

MPC.

2. Courrant Sarabande.

5
10
15
20

CVI. à 5.

MPC.

3. Courrant Sarabande.

5
10
15
20
25

CVII. à 5.

MPC.

La Mouline.

CVIII. à 5.

MPC.

La Moresque.

CIX. à 5.

Incerti.

La Rosette

CX. à 5.

MPC.

CXI. à 5.

MPC.

CXII. à 5.

MPC.

CXIII. à 5.

MPC.

CXIV. à 5.

MPC.

CXV. à 5.

MPC.

CXVI. à 5.

MPC.

CXVII. à 5.

MPC.

CXVIII. à 5.

MPC.

CXIX. à 5.

MPC.

CXX. à 5.

MPC.

CXXI. à 5.

MPC.

CXXII. à 5.

MPC.

CXXIII. à 5.

MPC.

Courante.

CXXIV. à 5.

MPC.

Courante.

CXXV. à 5.

MPC.

Courante.

5

10

15

20

25

30

35

40

45

50

55

b

60

65

70

75

80

85

CXXVI. à 5.

MPC.

Courante.

5

10

15

CXXVII. à 5.

MPC.

Courante.

5

10

15

20

25

CXXVIII. à 5.

MPC.

Courante.

5

10

15

20

CXXIX. à 5.

MPC.

Courante.

5
10
15
20
25

CXXX. à 5.

MPC.

Courante.

5
10
15
20

CXXXI. à 5.

MPC.

Courante M. M. Wüstrow.

5
10
15
20
25
30
35
40

Dieses kan eine Quinta höher gemacht werden / wann man sich imaginiret / als stünde der Clavis Signata g auff der untersten Linien: wie ich dann auch in allen Stimmen den andern Clavem Signatam vornher gezeichnet: und in der Præfation weitleufftiger hiervon berichtet worden.

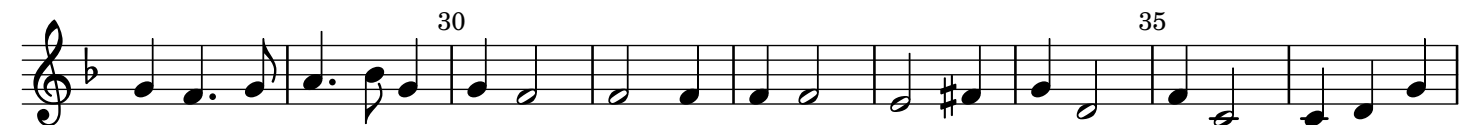

CXXXII. à 5.

MPC.

Courante.

CXXXIII. à 5.

MPC.

Courante.

CXXXIV. à 5.

MPC.

Courante.

CXXXV. à 5.

MPC.

Courante.

CXXXVI. à 5.

MPC.

Courante.

5

10

15

20

25

30

CXXXVII. à 5.

MPC.

Courante.

5

10

15

20

25

30

CXXXVIII. à 5.

MPC.

Courante.

5

10

15

CXXXIX. à 5.

MPC.

Courante.

CXL. à 5.

MPC.

Courante.

CXLI. à 5.

MPC.

Courante.

CXLII. à 5.

MPC.

Courante.

CXLIII. à 5.

MPC.

Courante.

CXLIV. à 5.

MPC.

Courante.

CXLV. à 5.

MPC.

Courante.

CXLVI. à 5.

MPC.

CXLVII. à 5.

Incerti.

Courante.

CXLVIII. à 5.

MPC.

Courante.

10

15

20

25

30

35

CXLIX. à 5.

MPC.

Courante.

10

15

CL. à 5.

MPC.

Courante M. M. V. Wüstrow.

CLI. à 5.

Incerti.

Courante.

10

15

20

CLII. à 5.

MPC.

Courante.

5

10

15

CLIII. à 5.

MPC.

Courante.

5

10

15

20

25

CLIV. à 5.

MPC.

Courante.

5

10

15

CLV. à 5.

MPC.

Courante.

5

10

15

20

25

30

35

40

45

CLVI. à 4.

MPC.

Courante.

5

10

15

CLVII. à 4.

Incerti.

Courante.

5

CLVIII. à 4.

MPC.

Courante.

CLIX. à 4.

MPC.

Courante.

CLX. à 4.

MPC.

Courante.

CLXI. à 4.

Incerti.

Courante.

CLXII. à 4.

MPC.

Courante.

CLXIII. à 4.

MPC.

Courante.

CLXIV. à 4.

MPC.

Courante.

2. 5 10 15 20 25

CLXV. à 4.

MPC.

Courante.

3. 5 10 15 20

CLXVI. à 4.

MPC.

Courante.

4. 5 10 15 20

CLXVII. à 4.

MPC.

Courante.

CLXVIII. à 4.

MPC.

Courante.

CLXIX. à 4.

MPC.

Courante.

CLXX. à 4.

MPC.

Courante.

CLXXI. à 4.

MPC.

Courante.

CLXXII. à 4.

MPC.

Courante.

CLXXIII. à 4.

MPC.

Courante.

CLXXIV. à 4.

Incerti.

Courant de Perichou.

(20) 25

30 35 40 40

CLXXV. à 4.

MPC.

Courante.

5

10

CLXXVI. à 4.

MPC.

Courante.

5

2. 10 15 20

CLXXVII. à 4.

MPC.

Courante.

5

3. 10 15 20 25

CLXXVIII. à 4.

MPC.

Courante.

CLXXIX. à 4.

MPC.

Courante.

CLXXX. à 4.

MPC.

Courante.

1. 2. 10

15 20

CLXXXI. à 4.

MPC.

Courante.

3. 5

10

15 20

25

CLXXXII. à 4.

MPC.

Courante.

5

10

15 20

CLXXXIII. à 4.

Incerti.

Courante.

CLXXXIV. à 4.

Incerti.

Courante.

40

45

50

55

60

65

70

CLXXXV. à 4.

Incerti.

Willelm von Naff

5

10

15

20

CLXXXVI. à 4.

MPC.

Courante.

5

10

15

20

CLXXXVII. à 4.

MPC.

Courante.

CLXXXVIII. à 4.

MPC.

Courante.

CLXXXIX. à 4.

MPC.

Courante.

CXC. à 4.

MPC.

Courante.

CXCI. à 4.

MPC.

Courante.

CXCVII. à 4.

MPC.

Courante.

CXCVIII. à 4.

MPC.

Courante.

CXCIV. à 4.

MPC.

Courante.

5 10 15 20 25 30 35 40

CXCIV. à 4.

MPC.

Courante.

5 10 15 20

CXCVI. à 4.

MPC.

Courante.

5 10 15

CXCVII. à 4.

Incerti.

Courante.

VOLTES. à 5.

Welcher gestalt die Volten auff mancherlen Tact zum besten misiciret / ist fornem in der Præfation zufinden.

CXCVIII. à 5.

MPC.

Volte du Philou.

CXCIX. à 5.

MPC.

Volte du Tambuor.

Suite. / Sequitur / die folge.

CC. à 5.

MPC.

Volte.

Suite. / Sequitur / die folge.

CCI. à 5.

MPC.

Volte.

CCII. à 5.

F. C.

Volte.

5

10

15

CCIII. à 5.

MPC.

La Volte du Roy.

5

10 15

20

CCIV. à 5.

MPC.

Volte.

3

5

10

CCV. à 5.

F. C.

Volte.

CCVI. à 5.

F. C.

Volte.

CCVII. à 5.

MPC.

1. La Volte du Roy.

CCVIII. à 5.

MPC.

2. La Volte du Roy.

CCIX. à 5.

F. C.

Volte.

CCX. à 5.

MPC.

Volte.

CCXI. à 5.

MPC.

Volte.

CCXII. à 5.

MPC.

Volte.

CCXIII. à 5.

MPC.

Volte.

CCXIV. à 5.

MPC.

Volte.

CCXV. à 5.

MPC.

Volte.

CCXVI. à 5.

MPC.

Volte.

CCXVII. à 5.

MPC.

Volte.

CCXVIII. à 5.

MPC.

Volte.

CCXIX. à 5.

MPC.

Volte.

CCXX. à 5.

F. C.

Volte.

CCXXI. à 5.

F. C.

Volte.

CCXXII. à 5.

MPC.

Volte.

CCXXIII. à 5.

F. C.

Volte.

CCXXIV. à 5.

F. C.

Volte.

CCXXV. à 5.

F. C.

Volte.

CCXXVI. à 5.

MPC.

Volte.

CCXXVII. à 5.

F. C.

Volte.

VOLTES. à 4.

CCXXVIII. à 4.

MPC.

Volte.

Suite. / Sequitur.

CCXXIX. à 4.

MPC.

Volte.

CCXXX. à 4.

MPC.

Volte.

CCXXXI. à 4.

MPC.

Volte.

CCXXXII. à 4.

MPC.

Volte.

5

10

CCXXXIII. à 4.

MPC.

Volte.

5

Suite. / Sequitur.

10

15

CCXXXIV. à 4.

MPC.

Volte.

5

CCXXXV. à 4.

MPC.

Volte.

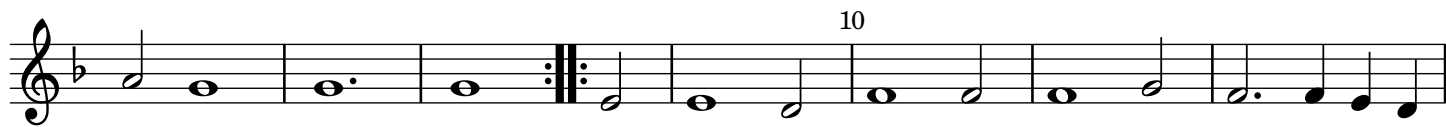
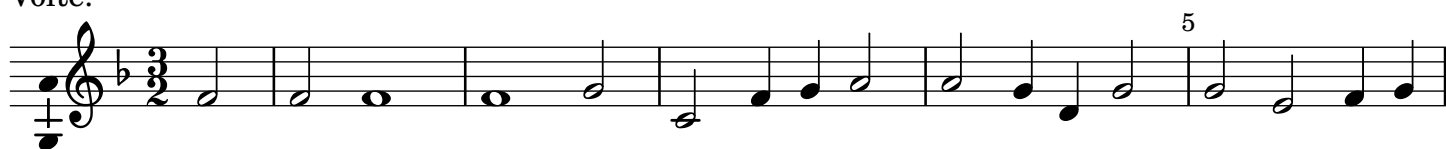
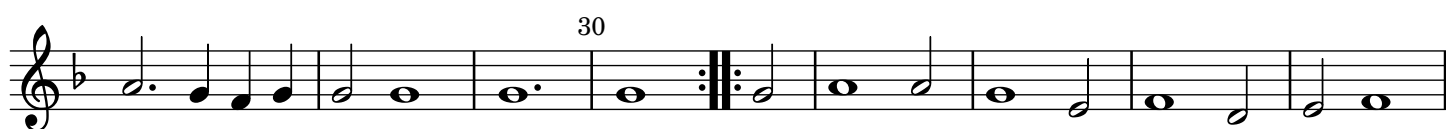
*Suite. / Sequitur.*

CCXXXVI. à 4.

MPC.

Volte.

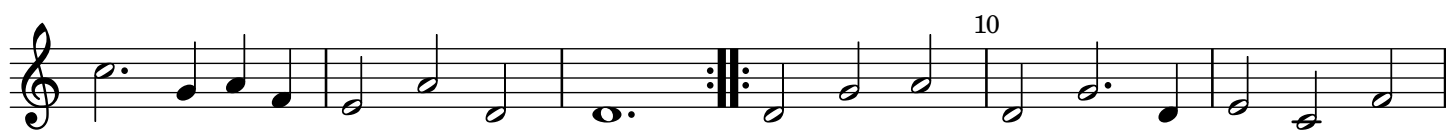

CCXXXVII. à 4.

MPC.

Volte.

CCXXXVIII. à 4.

MPC.

Volte.

CCXXXIX. à 4.

MPC.

Volte.

CCXL. à 4.

MPC.

Volte.

CCXLI. à 4.

MPC.

Volte.

CCXLII. à 4.

MPC.

Volte.

CCXLIII. à 4.

MPC.

Volte.

CCXLIV. à 4.

MPC.

Volte.

CCXLV. à 4.

MPC.

Volte du Tambour.

BALLETTI. à 5.

CCXLVI. à 5.

Ballet de Monseigneur le Prince de Brunswieg.

MPC.

1. Entree.

Sexies vel Septies.*quiques vel Sexies.*

Sarabande.

2. Entree.

Halb Galliard.

Courante.

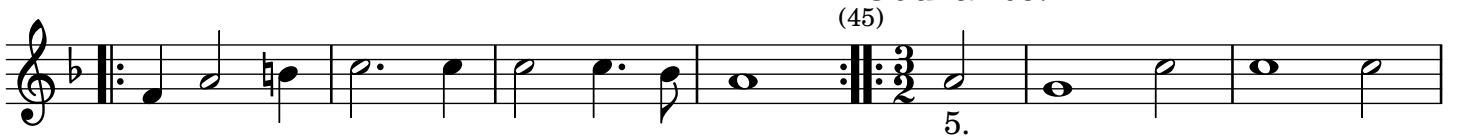

La suite de Ballet.

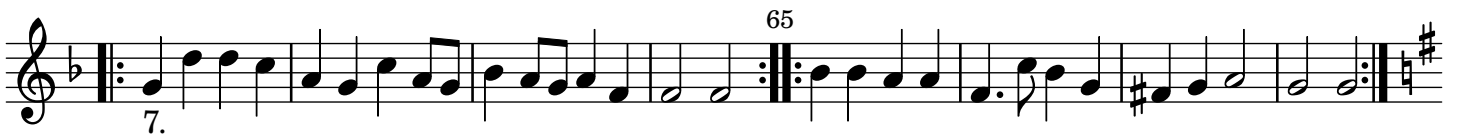

Courante.

85

9.

b

CCXLVII. à 5.

Ballet de Monsieur de vendosme fait à Fontainebleau. MPC.

1. Entree de Monsieur le chevalier.

2. Entree.

3. Entree.

4. Entree.

5. Entree.

6. Entree.

7. Entree de tout

CCXLVIII. à 5.
Bransles en forme de Ballet.

MPC.

1.        

Courante sur la suite des Bransles.

Volte & suite pour la Volte.

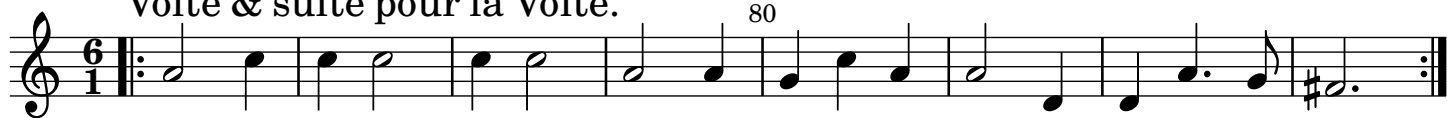

(100) La Gaillarde.

CCXLIX. à 5.

Ballet dernier de Monsieur de Neumours.

MPC.

1.

5

10

15

20

25

30

35

40

45

50

55

60

65

70

75

80

85

1.

2.

3.

4.

5.

CCL. à 5. Ballet de Maistre Guillaume.

MPC.

1. 5

(10) 2. 15

20 25

3. 30

35

CCLI. à 5.
Ballet de la Royne.

MPC.

1. 5 10 15 20 25 30 35 40 45 50 55 60 65 70 75 80 85

CCLII. à 5.
Ballet de grenouille.

MPC.

1. 5 10 15 20

25
2.
30
35
3.
40
45
4.
50
55
5.
60
Suit. Grand Ballet.
65
70
75
80
85
90
95
100
105
110
8.
115

CCLIII. à 5.
Ballet de Monsieur de Nemours.

MPC.

1. 5 10 15 20 25 30 35 40 45 50

1. 2. 1. 2. 3. 2.

CCLIV. à 5.
Ballet des coqs.

MPC.

1. 5 10 15

20 25 1.

2. 30 3.

35

BALLETTI. à 4.

CCLV. à 4.

Ballet de la Comedie.

MPC.

1.

5

10

15

20

2.

25

3.

30

35

4.

5.

40

45

6.

50

55

60

65

7.

70

8.

75

80

CCLVI. à 4.
Ballet de trois aages.

MPC.

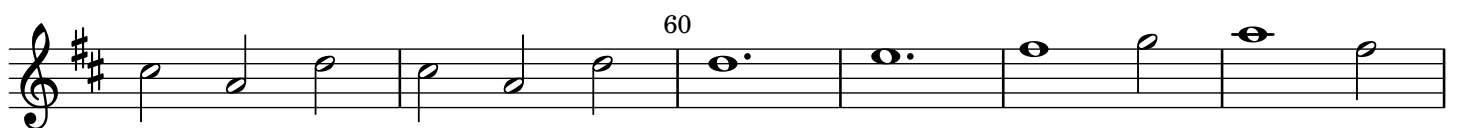
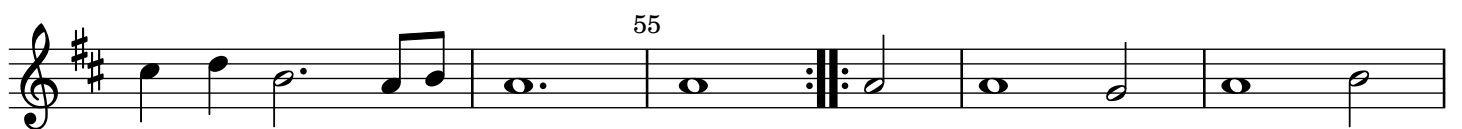
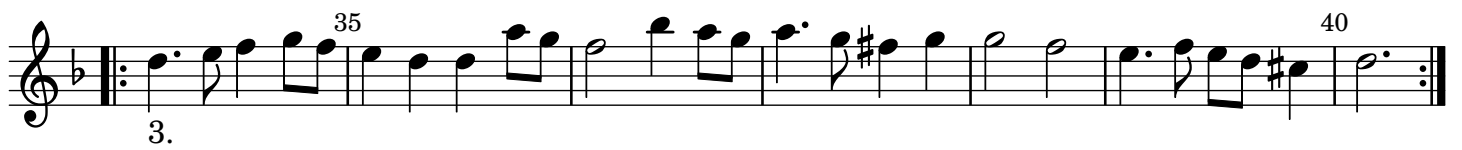

70

75

80

CCLVII. à 4.
Ballet de Bouteille.

MPC.

1.

5

10

(15)

20

2.

25

30

3.

35

40

4.

45

50

55

60

5.

65

70

(75)

6.

‰

80

1. 2. 85

90

90

CCLVIII. à 4.

MPC.

Ballet.

1. 5 10 15 20 25 30 35 40 45 50 55 60 65

2. 3. %

CCLIX. à 4.

Incerti.

Ballet.

1. 5 10 1. 15 2. 20 25

CCLX. à 4.

Incerti.

Ballet.

5 10 15 20 25

CCLXI. à 4.
Ballet du filou.

MPC.

1. 

1. 1. 5

10 2. 2.

15 3. 20

25 4. 4.

30 35

5. 40 45

5. 5.

6. 50 55

6. 6.

7. 60 7.

65 8. 70 8.

75 9. 9.

80 10. 85 10.

90

11. 95 100

105 110

115

12. *Suit.* 120

125 130

13. 135 140

145 14. 14.

150

155 160

15. 165

170 175

CCLXII. à 4.
**Ballet des sorciers qu'il faut sonner
 avant le Ballet du Roy.**

MPC.

CCLXIII. à 4.
Ballet de la Royne.

MPC.

120

10.

125 130

135

11.

140

Courante.

145

12.

150 155

Gaillarde.

160

13.

165

(170) 1. Entree du ballet.

175

14.

180

185

15.

Gaillarde.

190

16.

Courante.

195

(200)

17.

205

210

215

215

CCLXIV. à 4.

Incerti.

Ballet.

1. 5 10 15 20 25

CCLXV. à 4.

Incerti.

Ballet.

5 10 15 20 25

CCLXVI. à 4.

Incerti.

Ballet.

5 10 15

CCLXVII. à 4.

Incerti.

Ballet.

CCLXVIII. à 4.

Incerti.

Ballet.

CCLXIX. à 4.

Ballet du Roy pour sonner apres.

MPC.

1.

1. 5

10

2. 15 20

25

30

35

CCLXX. à 4.

Ballet des Amazones.

Incerti.

5

10

15

CCLXXI. à 4.
Ballet des Anglois.

Incerti.

5

10

15

20

25

30

35

CCLXXII. à 4.
Ballet Anglois.

Incerti.

5

10

15

CCLXXIII. à 4.

Incerti.

Ballet.

CCLXXIV. à 4.

Incerti.

Ballet.

CCLXXV. à 4.

Incerti.

Ballet.

CCLXXVI. à 4.

Incerti.

Ballet.

CCLXXVII. à 4.
Ballet des Princesses.

Incerti.

CCLXXVIII. à 4.
Ballet des Bacchanales.

Incerti.

CCLXXIX. à 4.
Ballet des feus.

MPC.

CCLXXX. à 4.
Ballet des Matelotz.

MPC.

CCLXXXI. à 4.
Ballet des Aveugles.

MPC.

1. 5 10 1. 2. 2. 15 20 25 30 35 40 3. 45 50 55 % 60 65

Courante.

90 6.

95 100

105

110 7.

115 120 8.

125 130

135

140 145

CCLXXXV. à 5.

F. C.

Gaillarde.

CCLXXXVI. à 6.

F. C.

2. Passameze.

CCLXXXVII. à 5.

MPC.

Gaillarde.

5

10

15

20

25

30

CCLXXXVIII. à 6.

F.C.

3. Passameze pour les cornetz.

5

10

15

20

25

CCLXXXIX. à 5.

MPC.

Gaillarde de Monsieur Wüstrow.

CCXC. à 5.

MPC.

Gaillarde de la guerre.

CCXCI. à 5.

MPC.

Galliarde.

CCXCII. à 5.

MPC.

Galliarde.

CCXCIII. à 5.

MPC.

Galliarde.

CCXCIV. à 4.

MPC.

Gaillarde.

CCXCV. à 4.

Incerti.

Gaillarde.

CCXCVI. à 4.

Incerti.

Gaillarde.

CCXCVII. à 4.

Incerti.

Gaillarde.

CCXCVIII. à 4.

MPC.

Gaillarde.

CCXCIX. à 4.

MPC.

Gaillarde.

CCC. à 4.

Incerti.

Gaillarde.

CCCI. à 4.

Incerti.

Gaillarde de la guerre.

CCCII. à 4.

Incerti.

Gaillarde.

CCCIII. à 4.

MPC.

Gaillarde.

CCCIV. à 4.

MPC.

Gaillarde.

CCCIV. à 4.

Incerti.

Gaillarde.

CCCVI. à 4.

Incerti.

Gaillarde.

CCCVII. à 4.

Incerti.

Gaillarde.

CCCVIII. à 4.

MPC.

Gaillarde.

5

10

15

20

Folgen vier Reprinsen, zum Beschluß der Gaillarden, Wie dieselbe von den Frantzösischen Dantzmeistern diminuiert und coloriert werden.

CCCIX. à 4.

MPC.

1. 2. 3. 4. 5. 6. 7. 8. 9. 10. 11. 12. 13. 14. 15. 16. 17.

CCCX. à 4.

MPC.

2. Reprinse per secundam inferius.

CCCXI. à 4.

MPC.

3. Reprinse.

1. 2. 3. 4. 5. 6. 7. 8. 9. 10. 11.

CCCXII. à 4.

MPC.

4. Reprinse.
